First Bank

THE FIRST BANK OF WHITING-SINCE 1895

Serving all of Lake County.

MEMBER FDIC

GEISEN FUNERAL HOME, Inc.

Since 1867

PHONE 663-2500

109 N. East St. Crown Point

QUALITY WORK
DEPENDABLE SERVICE

MODERNIZE YOUR HOME

J & J REMODELING

SPECIALISTS IN ...
GUTTERS - GARAGES
SIDING - ALUMINUM SOFFIT & TRIM

ALSCO TEDLAR
40 YEAR GUARANTEE

FREE ESTIMATES
CROWN POINT 663-6418

Little Funeral Home

811 E. Franciscan Dr.
Crown Point, IN 46307

Bernard E. Little Barry B. Little

PHONE 219-663-4302

Fleming, Bates & Barber INSURANCE INC.

Auto-Fire & Life Insurance

216 E. JOLIET

PHONE 663-2483
& 769-5333

HENDERLONG LUMBER CO. INC.

ALL KINDS OF BUILDING MATERIALS

Phones 663-0600 & 769-0614

Crown Point

FSLIC

INDIANA FEDERAL

FAMILY BANKING CENTER

CROWN POINT
310 E. Joliet St.
663-0865

THE COMMERCIAL BANK

CROWN POINT • INDIANA

Each depositor insured to $100,000

FDIC

FEDERAL DEPOSIT INSURANCE CORPORATION

663-3144

115 SOUTH COURT ST.

CROWN POINT

ACCESS 24

Checking Accounts • Auto Loans • Personal Loans

Collateral & Commercial Loans • Savings Accounts •Bank By Mail

Certificates of Deposits • Conventional Mortgage Loans

Safe Deposit Boxes • Christmas Clubs • Travelers Checks

Money Orders

OPEN DAILY 9AM - 3PM

CLOSED WEDNESDAYS

SAT. 9AM - 12 NOON

FRIDAY 9AM - 7PM

DRIVE-UP HOURS

MON. Thru THURS. 8:30AM - 6:00PM

FRI. 8:30AM - 7:00PM

SAT. 8:30AM - 1:00PM

MERRILLVILLE BRANCH

7925 TAFT STREET

769-8431

MON. - TUES. - WED. - THURS. 11:00AM - 5:00 PM

FRIDAY 11:00AM - 7:00PM NO SAT. HOURS

DRIVE-UP HOURS

MON. - TUES. - WED. - THURS. 10:00AM - 5:00PM

FRIDAY 10:00AM - 7:00PM

The hometown bank since 1895

EQUAL HOUSING LENDER

Carroll Chevrolet

CROWN POINT, INDIANA

MORE THAN 63 YEARS OF

FRIENDLINESS.... DEPENDABILITY.... INTEGRITY

1800 NORTH MAIN STREET

663-3000

769-3636

Here to help you
when you need us

OUR LADY OF MERCY HOSPITAL
U.S. Highway 30 • Dyer, IN 46311

- Full range of medical/surgical and mental health services
- 24-hour Emergency Center
- Offering new programs in
  Alcoholism services
  Cardiopulmonary rehabilitation
  Community education
  Oncology
  Rheumatology (arthritis care)
  Vocational services

A division of the Sisters of Mercy Health Corporation

CALL (219) 865-2141

ROBINSON'S

1984 - 1985

CROWN POINT, INDIANA

CITY DIRECTORY

The master copy of this directory contains six sections of information organized for convenient reference.

This information has been compiled from actual canvass by persons deemed to be reliable. We have tried to make this directory accurate but cannot guarantee a complete absence of errors or omissions and so take no responsibility for any that might appear.

1. KNOW YOUR COMMUNITY
   A Brief History of Crown Point, Emergency Numbers, City & County Officials, Precinct Maps, a list of Schools, lists of Churches & Organizations, pictures of interest, a list of abbreviations, etc.

2. ALPHABETICAL LISTINGS
   This section lists business places and home residents alphabetically. Included in the listings are: family name, given name and middle initial, complete telephone number, street address, employment and employer, wife's name, employment and names and year of birth of minor children.

3. STREET GUIDE
   This section enables you to learn the name of the occupant of any given street address. It shows home ownership and telephone numbers.

4. NUMERICAL TELEPHONE DIRECTORY
   This section enables you to learn instantly the name of any party leaving a "Please call number---" message. "Blind Ads" are no longer "blind" after reference to this list.

5. BUYERS GUIDE
   In this section you will find listed alphabetically the several kinds of services offered by the advertisers and professional men who have made this directory possible.

6. MAP OF CROWN POINT
   A keyed map of Crown Point has been included for your convenience.

The advertisers whose names you will find in these pages have made possible this directory. ---- They will appreciate your show of approval through the purchases you make from them.

Copyright, Robinson Directories, Inc., 1984
Reproduction or reprinting without written permission strictly prohibited.

Robinson Directories, Inc.

Publishers Of
City And County Directories

PHONE 517-437-3725

79 N. Broad St. **P.O. Box 252** **Hillsdale, MI 49242**

LAKE COUNTY PUBLIC LIBRARY

3 3113 02922 5143

Robinson Directories, Inc.

79 N. Broad P.O. Box 252 Hillsdale, MI 49242

PHONE 517-437-3725

We Publish Directories For The Following Cities And Counties In Indiana

COUNTIES

BARTHOLOMEW
CASS
DeKALB
ELKHART
HENRY
HOWARD
JASPER
JAY
MONTGOMERY
NOBLE
WAYNE

CITIES

ALTONA
AURORA
BLUFFTON
CARMEL
CROWN POINT
DANVILLE
DECATUR
GARRETT
GREENSBURG
HARTFORD CITY
LAWRENCEBURG
LEBANON
MARTINSVILLE
MONTICELLO
MOORESVILLE
NEW CASTLE
NOBLESVILLE
PLAINFIELD
PLYMOUTH
PORTLAND
RENSSELAER
SALEM
WABASH

KNOW YOUR COMMUNITY

Crown Point, Indiana
1983 - 1984

The League of Women Voters of Crown Point is pleased to present "Know Your Community." The League of Women Voters is a non-partisan organization whose purpose is to encourage the informed and active participation of all citizens in government and politics. We provide non-partisan information about candidates and issues, and we study and act on specific subjects of public concern. The league neither supports nor opposes any candidate for office or any political party.

Voting membership in the league is open to citizens who are at least 18 years of age. We function on local, county, state and national levels and each member has a voice in all activities.

About three-fourths of the income of the Crown Point League comes from sales of this City Directory, which we publish every three years as a community service. The remainder of our income is derived from membership dues and contributions.

Only two factors are common to League of Women Voters' members: an interest in good government and a willingness to give available time to achieve that goal. We key our activities to member participation, but each member chooses the extent of her involvement in LWV work. You may join the LWV by contacting any of the following officers:

President: Gretchen Stangl
First Vice-President: Pon J. Kyle
Second Vice-President: Ann Ringland
Secretary: Irene Tuckey
Treasurer: Betty Terwilliger

THE INFORMATION IN "KNOW YOUR COMMUNITY" HAS BEEN COMPILED BY THE LEAGUE OF WOMEN VOTERS.

Old Lake County Courthouse

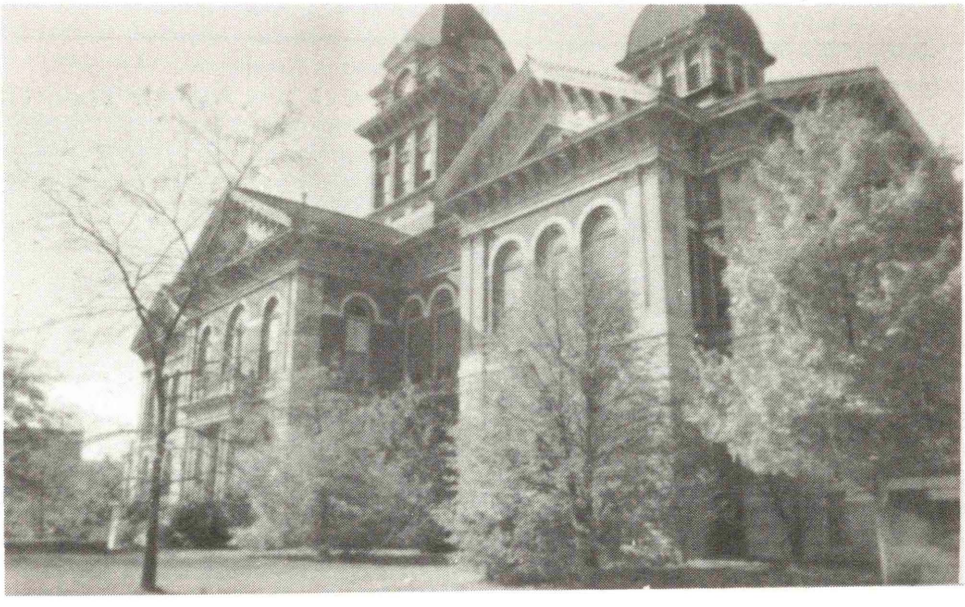

EMERGENCY NUMBERS

FIRE DEPT.	(EMERGENCY)	663-2121
	(BUSINESS)	663-2126
POLICE:	CROWN POINT	663-2131
	LAKE COUNTY SHERIFF	
	(EMERGENCY)	663-8830
	(BUSINESS)	738-2350
	INDIANA STATE POLICE	769-8459
	ROAD And WEATHER INFO.	769-1585
AMBULANCE	CROWN POINT EMERGENCY MEDICAL SERVICE	663-6188
HOSPITAL:	ST. ANTHONY'S	663-8120
	BROADWAY METHODIST	738-5500
POISON CONTROL:	ST. ANTHONY'S	663-8120
F. B. I.		1-886-3795
DIAL OPERATOR		"O"

Use "Government Offices Listing Guide" in the phone book for other frequently called numbers.

The Old Homestead

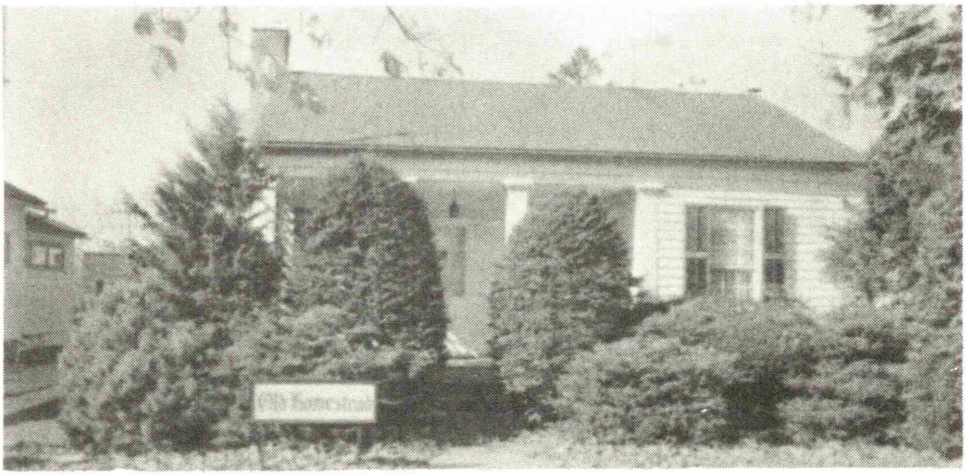

The Old Homestead at 227 S. Court Street was built in 1847 and willed to the city with the understanding that it be open to the public. Period furnishings plus its quaint clapboard exterior gained it mention in a national listing of historic homes. It is the oldest home in Lake County. Open by appointment by calling 663-0590.

A BRIEF HISTORY OF CROWN POINT

In 1828 the territory that would become Lake County was obtained by treaty from the Pottawatomie Indians. Soon after this, Solon Robinson arrived from Jennings County, Indiana, settled, and built a log house. Harriet Warner Holton conducted the first school, with three pupils, in her home near the present site of the Railroad Station.

In 1837, Lake County became an independent county. A log courthouse was built. Crown Point was named to honor Solon Robinson. Methodist and Presbyterian churches were built on land donated by him. The Crown Point Register began publication. Fancher Lake and forty acres surrounding it were acquired by the county, marking the beginnings of the Lake County Fairgounds. Finally, in 1868, Crown Point was incorporated into a town, populated mainly by immigrants from Ohio and the east and citizens of German descent.

In the mid-nineteenth century, the First National Bank was organized and was for ten years the only bank in the county. John Wheeler purchased the Lowell Star and began publishing it under its new name, the Lake County Star. And in 1878, the cornerstone was laid for the old Lake County Courthouse on the square.

From about 1916 to 1930, Crown Point gained notoriety as a 'marriage mill' because requirements concerning the performance of marriage ceremonies were less rigid than in most places. Local justices of the peace married thousands, including Rudolph Valentino, Colleen Moore and Red Grange.

In 1934, Crown Point celebrated its centennial, but the item that earned the city nationwide newspaper headlines was the successful escape of John Dillinger from the Lake County Jail.

In the last forty years, Crown Point has shared the growth of the Calumet region. As increase in population has, of course, led to an increase in activities, facilities and services. In 1966, a ten acre tract of parkland was donated to the city and became Sauerman's Woods. A swimming pool was built in the '60's. In 1967, the county's oldest home, the "Old Homestead", became a museum. St. Anthony's Hospital, Crown Point's first, opened in 1974. The Southlake YMCA is now located in the city and offers a multitude of programs to area residents of all ages. Crown Point has also grown commercially in recent years, though it remains primarily a 'bedroom community' to the heavily industrialized northern part of the county. In 1974 the courthouse on the square was vacated as the county offices moved to spacious new headquarters in the northern part of the city. The Lake Courthouse Foundation, comprised of citizens from all parts of Lake County, has undertaken the funding of the restoration of the old courthouse. It is anticipated that this area landmark will house the Lake County Historical Museum and various commercial enterprises to help support the cultural attractions. These plans perhaps keynote the changes Crown Point undergoes as it grows, balancing the merits of commercial expansion with the respect for tradition that life in a small town can illustrate so well.

In 1984 Crown Point celebrates its Sesquicential Anniversary. The celebration schedule extends from June through October. A wide variety of community activities highlight the year.

CROWN POINT TODAY

POPULATION

	City of Crown Point	Lake County
1960 census	8,443	514,127
1970 census	10,943	546,253
1978 special census	15,840	
1980 projected census	18,000	580,000

LOCATION

Crown Point, the "Hub City," is approximately the center of Lake County. It is 735 feet above sea level. The average temperature in January is 24.7° and in July 73.7°.

Crown Point is 45 miles southeast of Chicago, 70 miles west of South Bend, and 150 miles northwest of Indianapolis.

TRANSPORTATION

U.S. Rte. 231 and Indiana Rtes. 53 and 55 go through Crown Point. The city is 10 miles from I-90, the Indiana Toll Road; 8 miles from I-80 and I-94; 3 miles from I-65; 4 miles from U.S. 30 and 5 miles from U.S. 41.

No passenger trains stop in Crown Point. The closest station for the South Shore Line and for Amtrak is in Gary.

The nearest airport is Gary Municipal. Midway and O'Hare in Chicago are usually used for commercial flights. Limousine service to O'Hare is available in both Hammond and Merrillville.

COMMUNICATIONS

One weekly newspaper is published in Crown Point: the Lake County Star. Daily newspapers from Chicago, Gary and Hammond are delivered. In addition, the Crown Point Shopping News is published weekly.

Crown Point has its own FM station, WFLM, 104 FM. WFLM operated 18 hours a day in stereo. Besides providing music, news, and other programs of local interest, WFLM is active in community involvement programs.

Television channels out of Chicago are 2,5,7,9,11 UHF 26,32 and 44.

HEALTH AND WELFARE

St. Anthony Hospital is located in Crown Point and Broadway Methodist Hospital just a few miles north of the city. In addition, there are hospitals in many surrounding communities.

There are 19 doctors and 9 dentists who have offices in Crown Point, as well as 4 nursing homes. Ambulance service is available through City of Crown Point.

Public assistance is administered by the Township Trustee and the Lake County Department of Public Welfare.

City Hall
At the Corner of
Clark & East Sts.

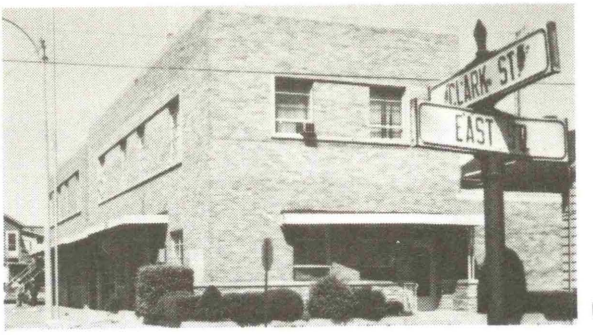

City Hall

GOVERNMENT OF THE CITY OF CROWN POINT

MAYOR: James A. Forsythe

GOVERNMENT

Form: Mayor-Council
Terms: 4 years
Class of City Govt.: 4th
Council: 2 elected at-large
5 elected by district

ELECTED OFFICIALS

Mayor-James A. Forsythe
Clerk-Treasurer-Eileen Shults
Judge-Herman Barber
Council-Paul Bremer
Carl Knesek
Pat DeMure
James Conlon
M. Robert Kerr
Allen Whitehead

APPOINTED OFFICIALS & BOARDS

BUILDING COMMISSIONER
Don Eibling
CITY ATTORNEY
Timothy R. Sendak
CITY ENGINEER
Dale Catt
CIVIL DEFENSE DIRECTOR
Leslie Davies
DEPARTMENT OF PUBLIC WORKS & SAFETY
James A. Forsythe, Chairman
Ken Werline
James Wirtz
TRAFFIC COMMISSION
Ralph Huber
M. Robert Kerr
Eugene Schnick
Ken Werline
Dale Catt

CITY PLAN COMMISSION
John Seaman, Chairman
Carl Knesek
Wayne McLean
John H. Patterson
James Ranfranz
Allen Whitehead
James Wirtz
BOARD OF ZONING APPEALS
Marion Bissing
T. Clifford Fleming
Wayne McLean
Joseph Nerney
John H. Patterson
John Seaman
ELECTRICAL BOARD
William L. Collins, Inspector
Frank Klassen
James Wirtz
CITY PLUMBING INSPECTOR
Fred Niemeyer
CITY BUILDING INSPECTOR
Erfried Rzonca

FINANCES

Sources of revenue: Property tax, state taxes, services, revenue sharing
Outstanding bonds: Water reserve bond $1,690,000; Sewage 30,000.
Tax rate: $13.36 per $100

MUNICIPAL INFORMATION

61 miles of paved streets
garbage pickup provided by private contract
98% street lights
water supplied from city-owned well with a capacity of 5,000,000GPD
sewage treatment plant capacity of 3,600,000
Mayor's salary $35,800.00
Clerk-Treasurer salary $31,657.00
Judge's salary $8,000.00
Council salary $1,320.00

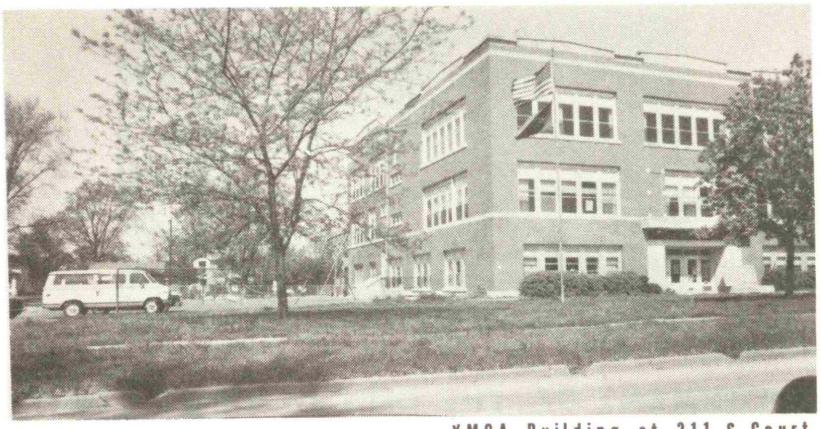

YMCA Building at 311 S.Court

RECREATION

PARKS:

North Street Park with tennis courts, ballfield, playground
Sauerman's Woods with playground, trails, picnic area
Thomas Street Park with ballfield and playground
Wells Street Park with playground
Fountain Ridge, playground
Kaiser Park with Tennis Courts
Lake County Fairgrounds with playground, swimming, hiking, fishing and picnicking
Lemon Lake County Park with playground, hiking, fishing, picnicking and riding
Stony Run County Park

OTHER FACILITIES:

public swimming pool owned and operated by the YMCA.
swimming pool and tennis courts at Crown Point High School
school gyms and cafeterias
movie theatre, bowling alleys, public and private golf courses and skating rinks
auditorium at Crown Point High School
YMCA facilities
Tennis Courts, Taft School

ACTIVITIES:

The Southlake YMCA offers extensive programs for people of all ages at their building at 311 S. Court Street
Summer recreation program at playgrounds
Little League, Girls Softball, Babe Ruth Baseball, Panthers' Football, Biddy Basketball
Lake County Fair in mid-August
July 4th Festival
Adult education classes at high school
College extension classes at high school
Playmakers Community Theatre of Crown Point
plus many other Northwest Indiana area attractions
Century Art Association

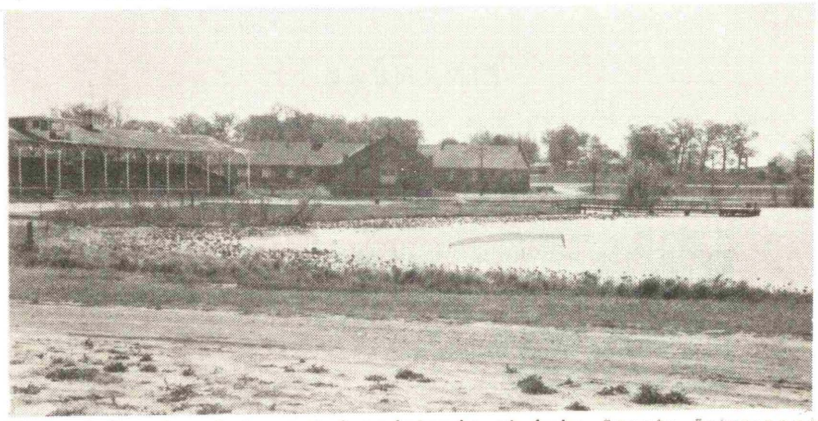

View of Fancher Lake and Grandstands at Lake County Fairgrounds

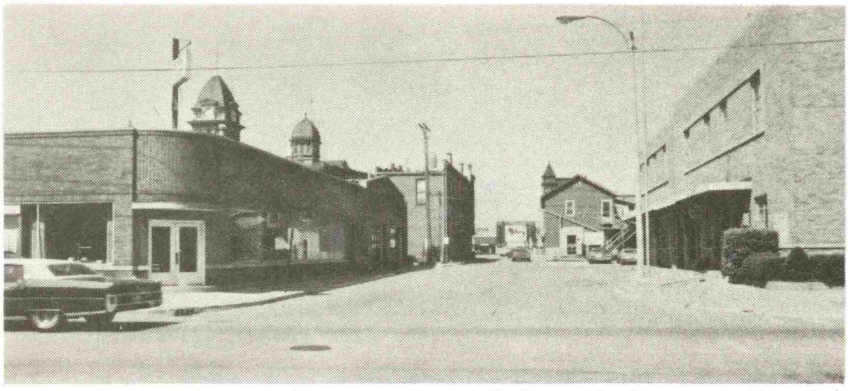

View of Fire Department, Police Station, and City Hall

POLICE DEPARTMENT

Charles P. Franko, Chief of Police
John E. Knox, Lieutenant
Marvin A. Hansen, Sergeant
Dennis D. Kaiser, Lieutenant
Garrett J. Knesek, Corporal
(K-9 Handler - K-9 Starky)
Jerry A. Baldwin, Sergeant
William E. Babjak, Sergeant
William A. Bish, Corporal
Bill V. Celms, Corporal
Leonard E. Homola, Corporal
Arthur W. LaMere, Corporal (Juvenile Officer)
Eldon W. Strong, Detective
Keith A. Hefner, Patrolman
Edward A. Rysiewicz, Detective
Michael D. Verbancsics, Patrolman
Garry A. Ciochina, Patrolman
David J. Huppenthal, Patrolman
Frank A. DeFazio Jr., Patrolman
Mark M. Ledwitch, Patrolman
Dennis A. Tracy, Patrolman
Samuel R. Trapane, Patrolman
Milan R. Damjanovic, Patrolman
Bradley A. Wentz, Patrolman
Nadine Brown, Secretary/Radio Operator
Lois Whitmore, Secretary/Radio Operator
Marilynn Einspahr, Radio Operator
Tamara Chopps, Radio Operator
Harold Jones, Radio Operator
Jacqueline VanHorn, Part-time Radio Operator
Edward L. Davies, General Services Officer

FIRE DEPARTMENT

* Salaried Workers

Gerard J. Abraham, Lieutenant
Joseph E. Brown
James E. Bullock
Duane E. Carden
Todd R. Conquest
Bruce F. Fricke
*Duane W. Gettler, Inspector/Investigator
*John C. Gettler, Engineer
Edward J. Glinski, Lieutenant
Carl J. Kaiser, Vice President
Frank A. Klassen, Assistant Chief
Robert E. Ligda
Tom A. Liss, President & Lieutenant
Larry G. Polen
Edmond C. Schafer, Lieutenant
*Alfred C. Schiesser, Senior Engineer
Ralph G. Schroeter
Arnold W. Schultz
Robert W. Szot
Richard M. Thomas
William Wagner
*James A. Warner, Engineer
Paul F. Watland, Secretary-Treasurer
Harold W. Weiler
Harold L. Wente
Roland E. Wise, Chief
Donald R. Wood, Captain
Dennis W. Wozniak
Gary Farley

CIVIL DEFENSE

Headquarters-610 N. Grant Street 663-0631
Director-Les Davies 663-9390
Deputy Director-Elwyn Leas 663-3888
Sergeant of Communication-Gene Teeter
Lieutenant of Public Safety & Tornado Warning System-John Norris
Sergeant of Police-Ronald Smith
Corporal of Police-Ralph Slusser
Corporal of Supply-Donald Anderson

There are 18 active members. Equipment available includes 1 squad car, 2 M-29-S full track weasels, 1 64' base radio tower, FM radios mobil type and portables, 1 base station auxiliary generator able to supply headquarters in case of power loss, 1 mobil A.C. generator and floodlights to be used at emergency site.
In the event of a disaster, volunteers should call Civil Defense Headquarters at 663-0631 or come to the Headquarters.

CROWN POINT EMERGENCY MEDICAL SERVICE DEPARTMENT

Emergency Number 663-6188
Business Number 663-8154
Provide Advanced Life Support Emergency Ambulance Service(Paramedic)
57 E. Clark St. Crown Point

George Pyle, Jr.-Chief
Paramedics:
Dean Luebcke
Gary Gale
Mark Baumgardner
Brad Allen
Scott Felts
Bruce Macfarland

Lake County Government Center

GOVERNMENT OFFICES

CITY OF CROWN POINT:		
Building Commissioner	102 E. Clark St.	663-7050
City Clerk Treasurer	104 E. Clark St.	663-0085
City Planner	101 N. East St.	663-0349
Civil Defense Headquarters	610 N. Grant St.	663-0631
Engineer	101 N. East St.	663-6397
Fire Department	57 E. Clark St.	663-2126
Judge	101 N. East St.	663-0274
Mayor's Office	101 N. East St.	663-0257
Police Department	100 E. Clark St.	663-2131
Public Library	214 S. Court St.	663-0270
Sewage Disposal Plant	1321 Merrillville Rd.	663-1330
Water Dept. Billing	104 E. Clark St.	663-0085
Waterworks	1313 E. North St.	663-0475
Street Dept. Garage	610 N. Grant St.	663-3951
TOWNSHIPS: Center Township Trustee	306 E. Joliet	663-0250
Center Township Assessor	528 E. 109th	663-0841
Ross Township Assessor	63 W. 68th Place	769-7667
Ross Township Trustee	8201 Taft St.	769-2111
Winfield Township Trustee	10115 Clay	663-5065

LAKE COUNTY:

Most county offices are located at the Lake County Government Center. All offices in the Administration and Courts Buildings can be telephoned at 663-0760. The offices in the Sheriff's Police Department and the County Jail can be reached at 663-8830. The mailing address for all of these offices is as follows:

Name of official and office
Lake County Government Center
2293 North Main Street
Crown Point, Indiana 46307

other county offices are as follows:

Courts in addition to those at the Government Center
232 Russell Street, Hammond
400 Broadway, Gary
3701 Grant, East Chicago
Detention Home 3000 West 93rd Ave., C.P. 663-0211
Fairgrounds 889 S. Court St., C.P. 663-0428
Welfare Department
800 Massachusetts, Gary 1-886-6000
Food Stamps 801 Broadway, Gary 1-885-0561
(also at the Cedar Lake Opportunity Center Building) 7208 W. 145th, Cedar Lake 374-5476

STATE OF INDIANA:		
Employment Security	117½ West Joliet St.	663-3304
License Bureau	212 South Main St.	663-0712
State Police, Lowell		769-6242
		374-6811
Road and Weather Information		769-8459
Vocational Rehabilitation 8500 Broadway, Merrillville		663-6595
UNITED STATES GOVERNMENT		
Army Recruiting	128 South East St.	663-2380
FBI	610 Connecticut, Gary	1-886-3795
IRS	900 W. Ridge, Gary	1-800-424-1940
Navy Recruiting	119 W. Joliet	663-5659
Post Office	128 S. East St.	663-0062
Soil Conservation	208 E. Joliet St.	663-0238
Social Security	51 W. 80th Place, Merrillville	769-3461

VOTING IN INDIANA

You are eligible to vote in Indiana if you are a United States citizen, 18 years of age before the November election, a resident of the state of Indiana for 30 days, and a resident of the township for 60 days and the precinct for 30 days.

Register to vote December 1 till the 29th day before the Primary and May 15th till the 29th day before the General Election.

There is no need to re-register if you have not moved as long as it has not been more than two years since you last voted under your present registration.

Register to vote at the office of the Board of Registration at the Lake County Government Complex, 2293 N. Main Street or with your precinct committeeman.

Vote in the Primary the first Tuesday after the first Monday in May; in the General Election the first Tuesday after the first Monday in November.

HOW TO WRITE YOUR CONGRESSMAN

When writing your congressman, be specific about your subject. When possible, refer to bills by their numbers or popular names. Avoid using form letters or carbon copies.

The addresses that follow are general. The specific address of each congressman can be obtained from a reference librarian or in a newspaper.

U.S. SENATOR

The Honorable Jane Doe
United States Senate
Senate Office Building
Washington, D.C. 20510

U.S. REPRESENTATIVE

The Honorable Jane Doe
House of Representatives
House Office Building
Washington, D.C. 20515

STATE SENATOR

The Honorable Jane Doe
Senate Office Building, Post Office
Indianapolis, Indiana 46204

STATE REPRESENTATIVE

The Honorable Jane Doe
House of Representatives, Post Office
Indianapolis, Indiana 46204

SALUTATION

Dear Senator,

Dear Representative,

CLOSING

Sincerely Yours,

PRECINCT MAP
CROWN POINT
1983

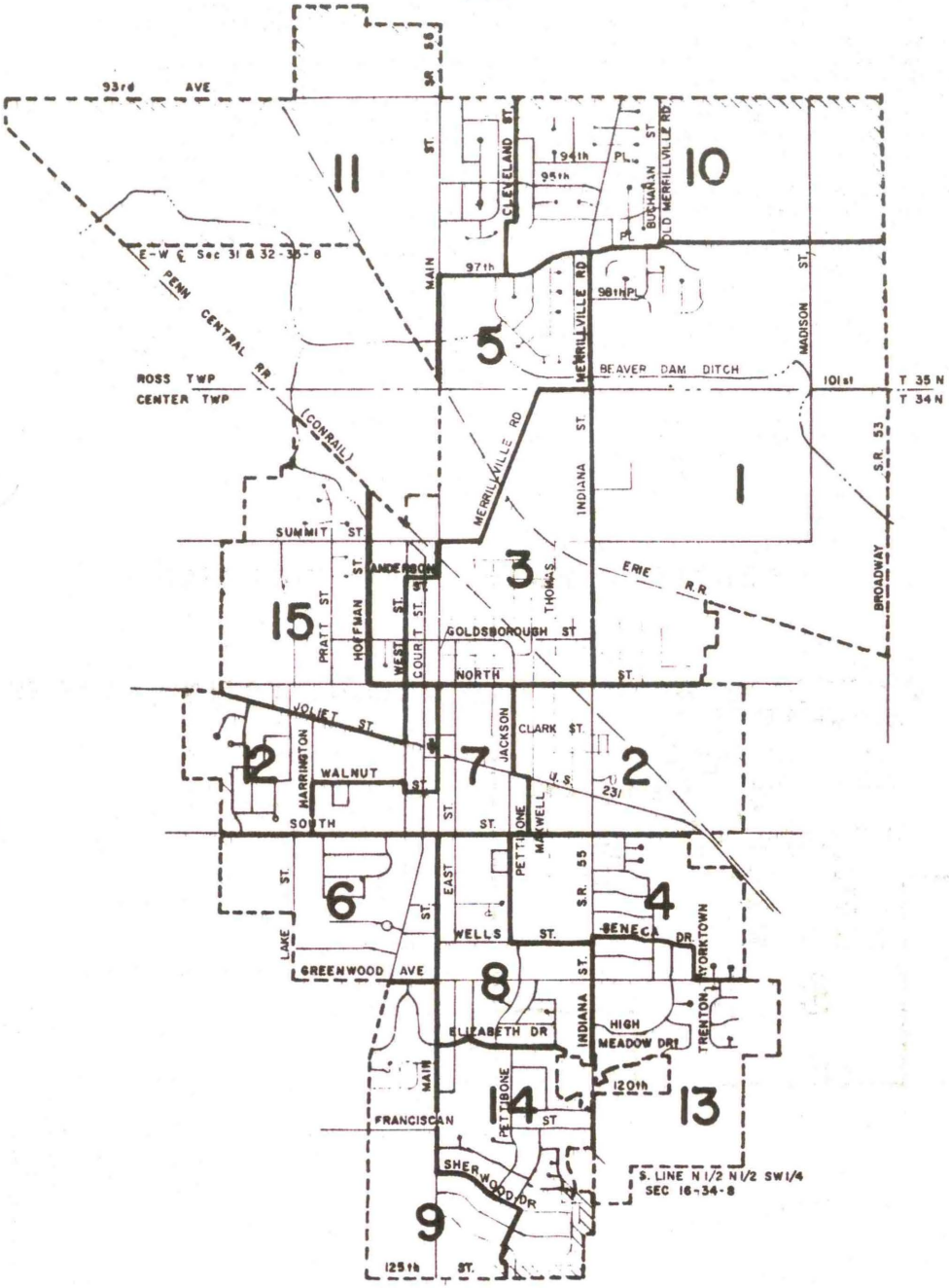

COMPLIMENTS OF CITY OF CROWN POINT REPUBLICAN PRECINCT ORGANIZATION

CENTER TOWNSHIP

Center Township consists of 42 square miles. This includes the portion of the City of Crown Point south of 101st Avenue and the east half of the Town of Cedar Lake between 101st and 149th Avenues. Population is approximately 23,501. The assessed valuation of the total township is $46,820,510 , the assessed valuation of the unincorporated area is $20,806,390 and the assessed valuation of the Cedar Lake area is $7,558,260. The tax rate is $9.13 per $100 in the unincorporated area, $11.75 per $100 in the Cedar Lake area, and $12.07 per $100 in Crown Point.

Center Township has a trustee and advisory board form of government. Elections are held every four years with 1984 the election year.

The duties of the Township Trustee are to keep records of all officials proceedings, to receive and pay out all monies belonging to the township, to care for and manage all township property, and to be responsible for fire protection. In addition, the Township Trustee is the overseer of the poor, providing emergency, temporary assistance for medical, food, utilities, etc. He assists recipients to find a program that will benefit and prepare them for a more useful and secure future.

The duties of the Township Advisory Board, with three members, are to advise the Trustee, elect its officers, examine and approve the Trustee's budget, keep records of business transactions, and make additional transactions.

The following services are provided by the township:

1.) County Police
2.) Fire protection by contract with the City of Crown Point for payment of the men with equipment being financed by the township.
3.) Ambulance service by contract with Crown Point City. The Township is not mandated to furnish ambulance service but is the only government agency that has the authority to contract and pay for such service with the exception of the county.
4.) The Assessor places assessed value on taxable property and collects dog tax.

Officials Of Center Township

Trustee ---------- Hillard Witten, 306 E. Joliet 663-0250
Advisory Board ---- Steven Briggs, 3514 W. 109th Avenue 663-2045
Richard Buehler, PO Box 417 663-0798
Eileen Hunly, 14530 Wheeler Street, Cedar Lake
Assessor ---------- Sue Landske, 528 W. 109th Avenue 663-0841

CENTER TOWNSHIP PRECINCT MAP

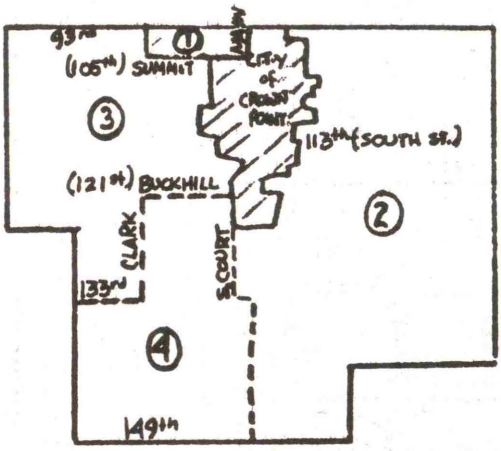

PRECINT VOTING PLACES

1. Moose Lodge
   1111 N. Main

2. Lake County Home
   2209 E. 113th

3. 4-H Building
   Lake County Fairgrounds

4. 4-H Building
   Lake County Fairgrounds

CROWN POINT COMMUNITY SCHOOL CORPORATION

The Crown Point Community School Corporation included six elementary schools, one junior high school, and one senior high school with a total enrollment of 5054 students. Two private schools in Crown Point, St. Mary's and Trinity Lutheran enroll an additional 604 students.

Crown Point Senior High School is accredited by the North Central Association for Schools and Colleges, as is Taft Junior High School, and by the Indiana State Department of Public Instruction.

The average cost of educating each student in the Crown Point School System is $2,251 as compared to the national average of $2,400.

The gross budget of the Crown Point Community School Corporation is approximately $10,000,000. Local taxes provide 31.25% of the income; county taxes provide 3.08%; the State of Indiana provides 63.90%; and 1.77% is provided by other sources.

The school corporation operates 38 school buses over 69 daily routes, transporting 60% of the student population. The annual cost for transportation is approximately $984,220.

There are 283 instructional personnel in the school corporation and approximately 140 in various supportive services for a total of approximately 423 staff members.

The office of the Crown Point Community School Corporation is presently located at 200 East North Street. The telephone number is 663-3371.

The Board of School Trustees regular meeting date is scheduled for the fourth Monday of each month at 7:00 PM in the Administrative Service Center. The public is invited to attend.

BOARD OF EDUCATION

President	Richard A. Harbit
Vice President	Byron J. Hubbard
Secretary	Leslie E. Milby
Member	Joyce H. Berman
Member	Charles H. Harrison

How the Budget Is Spent

Administration Services	1.62%
Attendance Services	.01%
Community Services	.15%
Debt Services	.00%
Educational Media Services	2.74%
Fiscal Services	1.12%
Guidance Services	2.16%
Health Services	.37%
Non-programmed Services	3.71%
Operations & Maintenance	21.22%
Principals' Services	5.82%
Staff Relations	.14%
Staff Services	5.33%
INSTRUCTION	55.61%

Enrollment In Crown Point Schools

Eisenhower	292
Lake Street	393
MacArthur	530
Solon Robinson	331
Timothy Ball	441
Winfield	359
Junior High School	887
Senior High School	1798
St. Mary's Parochial	496
Trinity Lutheran	108

A Special Education Center is located on the north side of the city. It serves students from 10 districts in the County.

The Lake County Association for the Retarded's South Development Center is located in the southern part of the city.

Nursery schools in Crown Point include: The Learning Tree Nursery School; The Little Red School House; Playhouse Day Care Nursery & Kindergarten; and Punch 'N Judy Day Care Center. In addition, area towns offer additional preschools.

Area universities and colleges include Indiana University Northwest in Gary; Purdue University Calumet in Hammond; Calumet College in East Chicago; and Valparaiso University in Valparaiso.

CARNEGIE CENTER is the refurbished Old Library used for Community Activities

CROWN POINT COMMUNITY LIBRARY

214 South Court Street
663-0270
John Castleman, Director

The Crown Point Community Library serves the approximately 28,000 people living in Center and Winfield Townships. According to Indiana State Law, the library is governed by an appointed, unpaid seven member board of local citizens.

Indiana public libraries are funded by local taxes (65%), state taxes, and library generated revenues. The 1983 tax rate for CPCL was $.4277 per $100 of assessed evaluation.

Because CPCL participates in a number of reciprocal agreements, library members have access to millions of books from thousands of libraries, academic and public, throughout the world.

Free library cards are available to Center and Winfield Township residents upon completion of registration requirements.

Free circulating materials include audio cassettes, cassette players, fiction and nonfiction books, large print books, magazines, newspapers, paintings, pamphlets, paperbacks, recordings, 8 mm and 16 mm films, and video cassettes.

Noncirculating materials include the special Indiana Collection, maps, reference books, telephone directories, oral history cassettes.

Equipment for use in the library include a copy machine, microfiche printer, film strip projector, cassette and record players.

Carnegie Center, 223 South Main Street adjoins the CPCL and has rooms available for public meetings.

Library hours are: Monday through Thursday, 9 a.m. to 8 p.m.; Friday and Saturday, 9 a.m. to 5 p.m.; closed on Sunday.

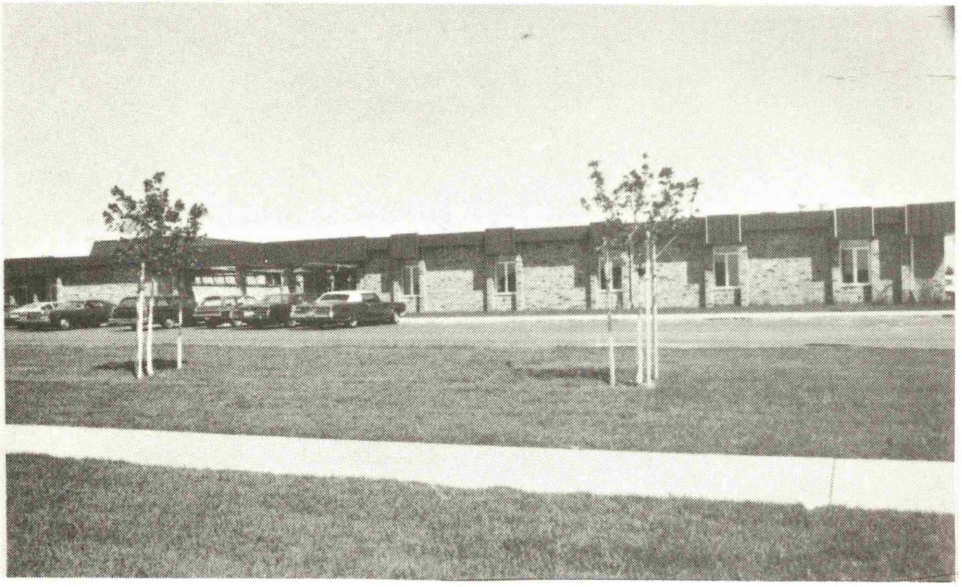

Special Education Co-op Opened in May 1976

CENTRAL LIBRARY-LAKE COUNTY PUBLIC LIBRARY

The Central Library is the main library in the Lake County Public Library System. It provides full service to residents of Crown Point and Lowell by terms of a contractual agreement signed by all three library boards.

The system has branches in 13 communities with the Central Library at 1919 West Lincoln Highway (U.S. 30) in Merrillville. The system is spread throughout the middle portion of Lake County from Illinois state line to the western boundary of Porter County. The Lake County system has a collection of 412,000 books, 12,000 phongraph records, 1,000 films, 176 art reproductions, and 1,300 periodicals.

The Central Library has a collection of 20,000 non-circulating reference books and 107,000 circulating fiction and non-fiction books. Also housed there are pamphlet files, microfilms, magazines, newspapers, photocopiers, and a large Indiana collection.

Material on almost any subject is available. If the information needed can't be found locally, the trained reference staff will contact the outside source best able to satisfy the inquiry. A teletypewriter exchange (TWX) keeps the library in contact with the Indiana State Library, colleges, universities, and medical schools in the state. A telephone reference service is another fast method of getting information. A patron may call the library with a question and the public services librarians will either answer him immediately or return the call as soon as they can fill the request.

A cardholder of the Crown Point-Center Library may charge out the circulating books from any of the 14 libraries in the Lake County Public Library System. He may either come to the library or call to reserve a book and have it sent to his library. He may return the book to the Crown Point-Center Library if it is more convenient as it will be taken from there to the Central Library by daily courier.

Audio-visual Services, on the lower level of the Central Library, loans films and records to patrons of Crown Point and Lowell as well as those in its own area. The service, with 1200 films in 8mm., 16mm., and filmstrips, is available to all patrons 18 years and older. The films may be reserved by coming to the Audio-Visual Services at the Central Library or by calling them to have the film sent to the Crown Point-Center Public Library. Three days notice is required to obtain films by the latter method. Records of all types of music as well as languages, dance lessons, etc. may be borrowed for two weeks with no renewals.

The Central Library is open seven days a week during the school year and Monday through Saturday in the summer. Hours are 9:00 to 9:00 Monday through Friday, 9:00 to 5:00 Saturday, and 1:00 to 5:00 Sunday. Telephone numbers are 663-8350, 769-3541 and 374-9563.

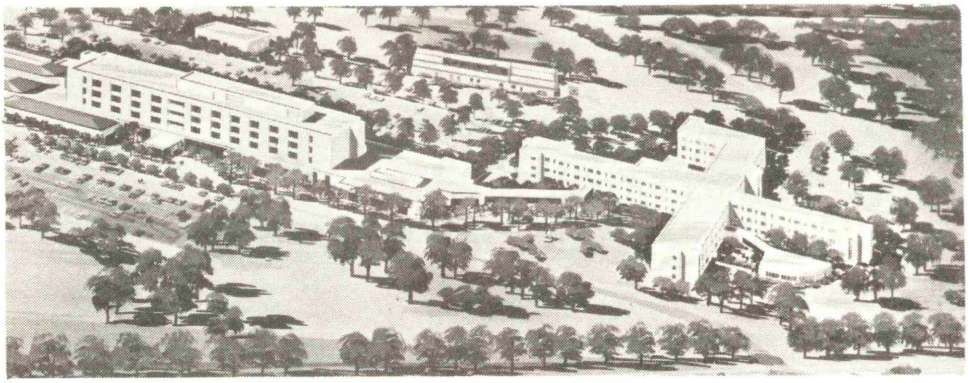

St. Anthony Hospital.

CHURCHES

Central Christian Church
8600 Taft Street, Merrillville
Fred Perry, Minister

Crown Point Bible Church (I.F.C.A.)
124 Harrington, Crown Point
663-8024

Crown Point Church of God
12628 Cedar Lake Road, Crown Point
Rev. Delmar L. Hayes, Pastor
663-4341

Crown Point Church of the Nazarene
701 E. Clark Street, Crown Point
Gene Clark, Pastor
663-4785

Church of the Four Seasons
United Methodist
Richard Lyndon
663-7803

Emmanuel Baptist Church
4057 W. 113th Ave., Crown Point
Rev. Roger Box, Pastor
769-6203

Fellowship Baptist Church
2815 W. Lincoln Hwy. (Rte. 30)
Merrillville 769-6203
Michael Palmer, Pastor

First Baptist Church of Crown Point
5201 W. 109th Ave., Crown Point
Phillip Russell, Pastor
663-0312

First Christian Church of Crown Point
495 S. Indiana Ave., Crown Point
663-1853

First Presbyterian Church
218 S. Court Street, Crown Point
Rev. Robert E. Eversull, Pastor
663-2255

First Church of Christ Scientist
400 S. Main Street, Crown Point
663-5587

First Christian Reformed Church
11719 Grant Street (Nine Mile Stretch)
Crown Point 663-7655

First United Methodist Church
352 S. Main Street, Crown Point
663-1515

First United Pentecostal Church
1640 W. 93rd Street, Crown Point
769-2585

First United Presbyterian Church
79th & Taft Street, Merrillville
Rev. Michael Maietta, Jr., Pastor
769-5374

Foursquare Gospel Church
Dahlgren & Thomas Sts., Crown Point
Rev. Roy McCaslin, Pastor
663-7426

Jehovah's Witness
501 Pratt Street, Crown Point
663-6551

Our Lady of Consolation Church
8303 Taft Street, Merrillville
Rev. Louis Wozniak, Pastor
769-2785

Our Shepherd Evangelical Lutheran
(Wisconsin Synod)
1515 W. 93rd Street
Donald L. Thompson, Pastor
663-5853

S.S. Constantine & Helen Greek
8000 Madison Street, Merrillville
Rev. Evagoras, Pastor
769-2581

St. John United Church of Christ
12213 Grant Street (Nine Mile Stretch)
Rev. Harold Spann, Pastor
663-1608

St. Mary's Roman Catholic Church
321 East Joliet Street, Crown Point
Msgr. Vincent Langerich, Pastor
663-0044

St. Mathias Roman Catholic Church
12505 Marshall Street, Crown Point
Rev. John J. Strebig, Pastor
663-2201

Southlake Fundamental Baptist
123 S. Court Street (YMCA), Crown Point
Tim Huffman, Pastor
769-2052

South Park Baptist Church
9903 Grant Place, Crown Point
796-1809

Suburban Christian Church
150 W. Anderson Street
Don Black, Pastor
663-6890

Trinity Lutheran Church
250 S. Indiana Ave., Crown Point
Rev. H. Lothar Thoelke, Pastor
663-1578

Trinity Memorial Lutheran Church
US Rte. 30 & Marshall Streets
Independence Hill, Merrillville
769-5376

Christ Community Church
125 N. Court Street, Crown Point
Rev. Ray Kelchner, Pastor
663-1350

Crown Point Chamber of Commerce

P.O. BOX 343, CROWN POINT, INDIANA 46307 TELEPHONE (219)663-1800

PHONE 663-1800

The Crown Point Chamber of Commerce, Inc. is composed of business and professional men and women and is dedicated to the task of making Crown Point a better place in which to live and work. It is an umbrella organization bringing a variety of businesses together in the interest of small business and for the welfare of the community.

The Crown Point Chamber of Commerce gives local individuals in business a vehicle through which they can work to improve the livability and welfare of the community.

The membership, consisting of local business representatives, works together to promote business, community growth, and development. Although major programs are presented annually in the interest of the business sector and the community, the Chamber is continually striving to broaden its overall interests and programs.

It is affiliated with the Chamber of Commerce of the United States, the Indiana State Chamber of Commerce, and is associated with the National Better Business Bureau.

The Crown Point Chamber of Commerce keeps a full-time office, acts as a community spokesman, provides information, and is a good will ambassador of the community.

The City of Crown Point is a vital and substantial community. The Crown Point Chamber of Commerce intends to play its part in helping to build an even better community on this foundation.

154 W. Joliet Street Crown Point

MEMBERS OF THE CHAMBER OF COMMERCE

ACCOUNTING

Crown Point Accounting, Inc.
109 N. Main Street 663-2902

ADVERTISING

Hub Advertising Distributors
Loren Berry
719 Maple Lane 663-2417

Lange & Company
H. John Lange
510 Foote Street 663-6557

Wide World of Advertising
Walter Petrovich
8585 Broadway, Suite 544 Merrillville 738-2244

AGRICULTURAL SOCIETY

Lake County Agricultural Society
Harold Meeker
PO Box 327 663-2990

AMWAY DISTRIBUTOR

Crown Enterprises & Associates
Gloria Pastuszak
200 S. West Street, PO Box 198
663-2015 & 663-5656

APPLIANCES

Fase's TV & Appliance
Paul Wyatt
1198 N. Main Street 663-6642

APARTMENTS

Lake View Terrace Apts.
Mary Jane Jansen
1049 S. Main Street 663-7460

Novogroder Companies, Inc.
Elaine Carroll
5500 Cedar Point Drive
769-1880 & 988-4053

ARCHITECTS

David J. Katz, Architect
106 W. Clark Street 663-0020

R. Keilman Associates, Inc.
Ray Keilman
704 N. Main Street 662-0580

ARTS AND CRAFTS

Nancy's Needlework Shop and Calico Court
Nancy Briggs
Courthouse Square 663-7951

MEMBERS OF CHAMBER OF COMMERCE-Cont.

ATTORNEYS

Barber & Sorbello
Herman Barber, Jr. & John Sorbello
517 N. Main Street 663-5818
William Carroll, Attorney
101 N. Main Street 663-1298
Hamacher & Hamacher
David Hamacher
213 S. Court Street
663-0013 & 796-2292
Joseph S. Irak
7891 Broadway Merrillville 769-4552
D. Eric Neff, Attorney-At-Law
128 S. East Street 663-0300
Nicholls & Podgor
David H. Nicholls & Ellen Podgor
1524 W. 96th Avenue 663-6508
Timothy R. Sendak, Attorney
209 S. Main Street 663-0015
John Walter III, Attorney
109 N. Main Street 769-1622
David M. Wilson
306 E. Joliet Street 663-0591

AUTOMOBILES

Bob Anderson Pontiac, Inc.
Bob Anderson
1510 N. Main Street 663-0868
Art Hill, Inc.
Charles Dietz
Art Hill Ford
901 W. Lincoln Hwy., Merrillville 738-5330
Carroll Chevrolet, Inc.
William Kennedy & Tom Kennedy
1800 N. Main Street 663-3000
Merrillville Toyota, Inc.
Lou Marino
1000 N. Main Street 769-0350

AUTO LICENSE BUREAU

Crown Point Auto License Branch
Patricia Werline & Carl J. Knesek
212 S. Main St. 663-0712

AUTO REPAIR

B & P Frame & Axle, Inc.
Bob Turner & Patricia Turner
1003-07 N. Main Street, PO Box 147
663-1855 & 769-2557
Crown Auto Body
Howard Vitoux
100 E. Summit Street 663-2733
Liss Body & Paint Shop, Inc.
Tom Liss & Larry Saylor
1020 E. Summit St. 663-0989

AUTO SERVICE

Graves Auto Supply, Inc.
Marvin M. Graves
201 N. Court Street 663-7850
Pro Auto Service, Inc.
Jerry McGarr
650 W. 109th Avenue 663-0045

AUTOMOBILES-USED

Hub Auto Sales, Inc.
Jim Cooper & John Shipley
113 N. Indiana Avenue 663-7133

BAKERY

Beck's Crown Bakery
Frank Beck
208 S. Main Street 663-0170

BAKING SUPPLIES

Bake Me A Cake Shoppe
Joyce M. Lahart
Courthouse Square

BALLOONS

The Balloonery
Richard Harter & Diane Harter
104 N. Main Street 663-2830
Carousel Gift Shoppe
Diana Donaldson
400 N. Main Street 663-6689

BANKS

The Commercial Bank
Robert Pierce
115 S. Court Street 663-3144
The First Bank of Whiting
James Kish
117 E. Joliet Street, PO Box 109 663-5100
First National Bank of East Chicago
Wayne Stelzer
1300 N. Main Street 663-9100
Gainer Bank
Don Cowan
1126 N. Main Street 663-1150
Mercantile National Bank
Jim Smith
2012 N. Main Street 663-0750

BEAUTY COLLEGE

Crown College of Cosmetology
Audrey Swanson
192 W. Joliet Street 663-9444

BEAUTY SALONS

Colonial Beauty Shop
Darlene S. Hopp
104 N. Main Street 663-3816
The Court Hair Designers
Susan L. Young
126 N. Court Street 663-0050
Hair Shapers
Beverly Baacke Snyder
114 N. West Street 663-4605

BICYCLES & PARTS

Claussen's Iron Horse Hobby & Bike Shop
Tom Claussen
104 W. Clark Street 663-3086

BUILDERS

F.W. Bieker Construction Corp.
Francis Bieker
620 N. Indiana Avenue, PO Box 256
663-1338
J & J Remodeling
Tom Finnerty
4205 W. 125th Avenue 663-6418

CABLE TV

U.S. Cable of Northern Indiana
Erich Boehm
821 W. Glen Park Griffith 924-5005

CARDS AND GIFTS

Golden Crown Gifts, Inc.
Cindy Balko & Phyllis Sinal
106 N. Main Street 663-6480

MEMBERS OF CHAMBER OF COMMERCE-Cont.

CARPETING

Crown Carpet
Bob Green & Gene Claus
401 E. Goldsboro 663-1419

CARPET CLEANERS

Stanley Steemer Carpet Cleaner of
Lake & Porter Counties
Steven Dill
404 S. College Avenue Rensselaer 736-0301

CLEANERS

Crown Point Cleaners
Bob Zondor & June Zondor
600 N. Main Street 663-6659 & 769-7252

CLOTHING STORES

Craig's Clothing
Rick Parker
132 S. Main Street 663-2545

Falvey's Men's Store
Al Minix
111 W. Joliet Street 663-0142

COLLECTION AGENCIES

G & G Credit Control
Thomas E. Little
Div.: Business Revenue Systems
114 S. Main Street, PO Box G
663-9090 & 738-9020

COLOR LAB

Burrell Colour, Inc.
Donald J. Burrell
1311 Merrillville Road 663-3210

CONSULTING FIRM-JOB PLACEMENT

LPL Consulting Corporation
Dr. LaVell Wilson
504 Broadway, Suite 712 Gary 882-3377

COUNTRY CLUBS

Pheasant Valley Country Club
Kevin Naum & Lee Naum
3838 West 141st Avenue 663-5000
South Shore Country Club
Cecil Hayes
14400 Lake Shore Drive Cedar Lake 374-6070

CPA

Fred R. Slosson, CPA
119 N. Indiana Avenue 663-6555

CREDIT UNIONS

Tech. Admin. & C.M. Div. Federal Credit Union
Michael Hussey
10951 Broadway 663-5120

DANCE STUDIOS

Shirley's Dance & Gymnastics Center
Shirley Ross
113½ W. Joliet Street 663-6000

DENTAL

Charles A. Byer, DDS
301 S. Court Street 663-1207
Crown Point Orthodontics
Michael Goodwin, DDS
250 N. Main Street 662-1000
Dr. Jerry Lambert
301 S. Court Street 663-6454
Dr. Robert Mayden
250 N. Main Street 663-2576
Dr. R.E. Redding, DDS
301 S. Court Street 663-2892

DEPARTMENT STORES

Huber's Department Store
Edwin Huber & Dave Huber
108 N. Main Street 663-0022

DEVELOPERS

Milo F. Vale & Company
Milo F. Vale, Jr.
416 E. 86th Avenue Merrillville 769-1335

DRESS SHOPS

The Boutique
Lavern Hood & Helen Dance
112 S. Main Street 663-6403
Levine's Boston Store
Pat Dorin
118 S. Main Street 663-0412
Lipay's Women's Wear
Mary Cruse & Melinda Irvin
115 W. Joliet Street 663-1962

DRUG STORES

Metcalf Drugs
George M. Middleton, Jr. &
Richard C. Nichols
120 S. Main Street 663-2231
Ribordy Drugs
Terry Costakis
200 Franciscan 662-0800
Scot Drugs
Tom Lickteig
420 Merrillville Road 663-5526
Wendt Bros. Drugstore
John Wendt, Jr.
104 S. Main Street, PO Box 88 663-0210

ELECTRICAL SERVICE

Credent Electric, Inc.
Don Johnson
407 Thomas Street 769-4437

ENGINEERS

Ploog Engineering
Max H. Ploog
814 N. Indiana Avenue, PO Box 341 663-2854

EXCAVATING CONTRACTORS

Gene's Excavating Service
Gene Wineland
12228 Grant Street 663-3462

FARM BUREAU

Lake County Farm Bureau
Ralph Hopkins
402 N. Jackson 663-0018

MEMBERS OF CHAMBER OF COMMERCE

FARM SERVICE

McMahan Seed Company
Leroy Niemeyer
810 N. Indiana Avenue, PO Box 116
663-0444

FINANCIAL INSTITUTIONS

Avco Financial Service
Steve Elser
101 N. Main Street 663-2770
Citizens Federal Savings & Loan Assn.
Robert J. Boland
155 N. Main Street 663-4758
Indiana Federal Savings & Loan Assn.
Bob Skertich
310 E. Joliet Street, PO Box 235 663-0865
Peoples Federal Savings & Loan
Linda E. Bonin
7915 Taft Street Merrillville 769-8452

FLORISTS

Heritage Flowers, Inc.
Robert L. Schramm
51 W. Walnut Street 663-1640
Lake County Greenhouse Corp.
Erma Feder
905 E. North Street 663-2710

FOOD STORES

Jewel Food Store
Stephen Kinney
1276 N. Main Street 662-0080 & 662-0082
Thrif-T-Mart
Ron Jensen
218 S. East Street 663-0304
White Hen Pantry
Vicki & Bill Filter
524 N. Main Street 663-7470
Wiseway Food Center
Tom Newman
2409 Lincoln Hwy. Merrillville 769-8486

FUNERAL HOMES

Geisen Funeral Home
Robert Geisen
109 N. East Street 663-2500
Little Funeral Home
Bernard Little
811 E. Franciscan Drive 663-4302

FURNITURE STRIPPING

L & N Furniture Stripping
Larry Rubarts
213 N. Main Street 663-9258

FURNITURE STORES

Virginia Miller Furnishings
Virginia Miller
123 N. Main Street 663-0747
Carousel Gift Shoppe
Diana Donaldson
400 N. Main Street 663-6689

GIFTS

LaFleur
Imgard Claussen
Courthouse Square 663-4527
The Copper Butterfly
Carol Needles
Courthouse Square 663-1506
Treasure Chest
Anna May Allee
112 N. Main Street 663-4133

HAIR CARE SUPPLIES

Hairess Corporation
George & Ronnie Royster
880 Industrial Blvd. 662-1060

HALLS

Cheshire Hall, Inc.
Anthony & Jo Bruscemi
103½ W. Joliet Street, PO Box 701
662-1736 & 663-4831

HARDWARE

ACE Hardware, Inc.
Bob Pahl
9325 Broadway Merrillville 738-1933
Court Hardware
Mr. Jurgen Zierz
3 N. Court Street 663-0144
Horst's Hardware
William Young
204 S. Main Street, PO Box 31 663-4070

HEATING

Lake Heating & Ventilating, Inc.
Barbara Smith
1029 E. Summit Street 769-6900
Westphal's Heating & Air Conditioning
Wm. R. Fuchs & Warner Fuchs
114 Hack Court 663-0053

HISTORICAL

Lake Court House Foundation, Inc.
Wilbur Heidbreder
Courthouse Square, PO Box 556 663-0660
Lake Court House Merchants Association
Wilbur Heidbreder
Courthouse Square 663-0660

HOSPITALS

St. Anthony Medical Center
Sharon Clawson
Main & Franciscan 663-8120

HOTELS

Holiday Inn of Merrillville
Colleen N. Lynch
800 E. 81st Avenue Merrillville 769-6311
Hotel Crown Point
Yolanda Amaiti & Louise Amati Riddle
114 Nichols Street 663-9795

INSURANCE

Charles Agency, Inc.
528 W. 109th Avenue, PO Box 945 663-6501
Charles & Casassa Insurance, Inc.
Doug Charles & Ron Casassa
150 W. Joliet Street 663-2600
Fleming, Bates & Barber Insurance, Inc.
Gordon Bates
216 E. Joliet Street, PO Box 907
663-2483 & 769-5333
S.E. Garner Agency, Inc.
Syd Garner
134 S. Main Street, PO Box 168 663-0683
Johnston Insurance Agency, Inc.
Timothy Johnston
114 N. Main Street, PO Box 227 663-0314
Knight Insurance Agency, Inc.
James Knight
417 N. Main Street, PO Box 100 663-2801
State Farm Insurance Company
Allen Dancisak
182 W. North Street 663-6219

MEMBERS OF CHAMBER OF COMMERCE-Cont.

State Farm Insurance Company
Robert Rees
306 E. Joliet Street 663-7337
VanAusdal Agency
Rolan VanAusdal
400 N. Main Street 663-3300

IRON WORK & WELDING

Schwarz Welding & Iron Work, Inc.
Adolph Schwarz
528 Sheridan 663-0098

JEWELRY

Mott's Jewelry
L.F. Brouillette
210 S. Main Street 663-1780
Stroup Jewelers
Loretta McEvilly
9 N. Court Street 663-0207
Teegarden Jewelers
Joe Rokosz
13 N. Court Street 663-2837

LIQUOR STORES

Liquor Bucket
Peter Blanco, Jr.
1304 N. Main Street 769-2077

LOCKSMITH & FURNITURE

A & E Enterprises
Al Stewart
996 E. Joliet Street 663-3595

LUMBER COMPANIES

Root Lumber
Clayton Root
527 Sheridan, PO Box 176 663-4421
Wolohan Lumber Company
Joseph F. Hill
801 W. 113th Avenue 662-0400

MANUFACTURING

Balemaster Division
East Chicago Machine Tool Corp.
Hiliary A. Raab, Jr.
980 Crown Court, PO Box 465 663-4525
Gunning Refractories
Domenic Cuffia
816 E. Porter Street 663-0702
Industrial Machine Corp.
Wm. Burrell & Buck Hirsch
1201 Merrillville Road, PO Box 943
663-6100
Merz Machine & Tool, Inc.
C. Paul Rippy
920 N. Main Street 663-0870
Peer Cabinet
David Peer & Roger VanSlyke
1001 Summit Street, PO Box 358 769-1225
Vir-Ma Industries, Inc.
Effie & Mike Koutouzis
770 W. 109th Avenue 663-3474

MEAT MARKETS

Crown Meat Market
David Bucholz
110 S. Main Street 663-0407

NEWS SERVICE

Community News Service, Inc.
Harold Schieve
108 S. Main Street, PO Box 115 663-4006

NEWSPAPERS

Crown Point Shopping News
Bill Gibbon
111 Hack Court, PO Box 108 663-5330
Star Register Newspapers
Alex Vegelatos
15 N. Court Street, PO Box 419 663-0083
Post Tribune
Tom Hartzell
1065 Broadway Gary 881-3055 & 663-0060
The Times
Sharon Ross
PO Box 1069 Hammond 932-3100 & 769-3379

NURSING HOMES

Colonial Nursing Home
Barbara Slosson
119 N. Indiana Avenue 663-2532

OFFICE SUPPLIES

Off The Square Office Supply
Marie VanSlyke-Bean
120 N. Main Street 663-2559

OPTOMETRISTS

C.E. Rinehart, OD
Charles Rinehart
301 S. Court Street, PO Box 148 663-0136
Drs. Sayre & DeVries Optometry Corp.
Dr. Gerrit H. DeVries, Dr. Larry G. Sayre
946 S. Court Street 663-2056
Gary W. Scearce, OD
250 N. Main Street 662-1600
Bruce R. Smith, Optometrist
714 N. Main Street 663-5960

PAINT DEALERS

VanProoyen Paint Center
Robert Koedyker
811 N. Main Street 663-2302

PHYSICIANS

Dr. Mary Carroll
124 N. Main Street 663-0483
Crown Point Clinic, Inc.
Dr. Peter Gutierrez
12110 Grant Street 663-7000

PLUMBING

Hub Plumbing Company, Inc.
Harold Heisterberg
1121 N. Main Street 663-2243

PODIATRISTS

Alan Stack, DPM
250 N. Main Street 663-6520

PRINTING

L.E. Laney & Son, Inc.
Robert Laney
1027 E. Summit Street, PO Box 437 663-0722
Minute Print-It
Steve Farley
111 Hack Court 663-5887

PUBLIC RELATIONS

Lake View Associates
Judith Root-Taylor
422 Lake Street 769-5598

MEMBERS OF CHAMBER OF COMMERCE-Cont.

RADIO STATIONS

Radio Station WWJY-FM-104
John Meyer
10200 S. Broadway 663-7311

REALTORS

All Seasons-Corning
Stephen J. Tokar III
405 N. Main 663-2536 & 769-9300
Otto G. Fifield, Inc.
Bill Fifield & James Fifield
603 N. Main Street 769-9380
Red Carpet-Miller Realty, Inc.
Allen Miller
102 N. Indiana Avenue 663-2400
Wille & Stiener Associates
Clarence Wille
707 N. Main Street, PO Box 290 663-2990

RECREATION

Southlake YMCA
Herb McIntosh
311 S. Court Street 663-5810

RENTAL SERVICE STORE

Crown Rentals, Inc.
Richard McCoy
620 N. Indiana Avenue 663-0164

RESTAURANTS

Bronko's of Crown Point
Nick Tarailo
1244 N. Main Street 769-3125
Chuck Wheeler Restaurant
Terry Robinson
301 S. Main Street 663-0878
The Crown Kitchen
Angelo Pappas
111 N. Main Street 663-7466
Lighthouse, South
Robert L. Kis
101 S. Court Street 663-7141
Louis' Bon Appetit
Louis L. Re'tailleau
302 S. Main Street 663-6363
McDonald's Restaurant
William Modrak
135 N. Main Street 663-8266
Papa's Deli
Angelo Dimolis
119 W. Joliet Street 663-9745
Rax Restaurant
Bob Kirk
616 N. Main Street 662-1434
SOB'S Speakeasy
Ed Kis
211 S. East Street 663-1939 & 769-SOBS
Teibel's Restaurant
Harold Tiebel
Route 41 at Route 30 Schererville 865-2000
Twin Happiness Restaurant
Winson Wong
1188 N. Main Street 663-4433

SANITATION

Sanitation Service, Inc.
Jay Rusthaven & Randy Rusthaven
1025 E. Summit Street, PO Box 596
769-8940

SCHOOLS

Crown Point Community School Corp.
Charles Bigler
200 E. North Street 663-3371

SECURITY SYSTEMS

Secure Living, Inc.
Robert R. Barnitt
216 E. Joliet Street 663-5097

SERVICE STATIONS

Buehler Oil, Inc.
Richard Buehler
302 W. Joliet Street 663-9899
Lloyd's Mobil Service
Wm. Lloyd Chandler
702 E. Joliet Street 663-5086
Segert Standard Station
Vern Segert
201 N. Main Street & North Street 663-3526
Wagner's Standard Service
Bill Wagner
East & Joliet Street 663-9790

SHOE REPAIR AND LOCK SERVICE

Phil & Son Shoe & Lock Service
Alfred Pante
115 N. Main Street 663-5757

SHOE STORES

Barney's Shoes & Boots
Richard Lindau
113 N. Main Street 663-0463
Hub Bootery
John Dockus
116 N. Main Street 663-0463
The Shoe Parlour
Helen Murphy & Mary Jo Williams
136 S. Main Street 663-6195

SKATING RINK

Roller Crown Skating Rink
Lester Mitchell
1033 E. Summit Street 663-3554

STORES-GENERAL

Ben Franklin Store
Dave Russell
103 W. Joliet Street 663-1413

TAX & BOOKKEEPING

M. Teitge Tax & Bookkeeping
Marguerite Teitge
182 W. North Street 663-5730

TIRE CENTERS

Goodyear, Levin Tire Center
Barry Levin
Ed Jackson, Mgr.
501 N. Main Street 663-1876
Illiana Tire Service
Del Popowski
142 N. Main Street 663-7448

TITLE COMPANIES

Chicago Title Insurance Company
Jack Yonkman
2200 N. Main Street 663-2289
Ticor Title Insurance
Dave Wilcox
107 N. Main Street 663-5160

MEMBERS OF CHAMBER OF COMMERCE-Cont.

TRAVEL AGENCIES

Royal International Tours & Travel Agency
Dorothy Bosetti
114 W. Clark Street 663-0340
Tri-State Coach Lines, Inc.
Larry Hunter
2101 W. 37th Avenue Gary 944-1200

UPHOLSTERY SHOPS

Crown Custom Upholstery
William Westcott
120 W. Clark Street 663-7066

UTILITIES

Indiana Bell Telephone
Larry Hubbard
3145 45th Avenue Highland 922-4266

Northern Indiana Public Service Company
Art Bramble
130 N. Main Street 663-1000

WESTERN WEAR

Happy Note Tack Shoppe
Judith A. Hein
10623 Cline Avenue 365-4483

CROWN POINT ORGANIZATIONS

Altar & Rosary Society
321 E. Joliet, Crown Point
Mrs. Josephine Schweitzer
American Association of Retired Persons
Crown Point Chapter
Joe Mennds
American Legion Auxiliary Post
Phyllis Gottsching
American Legion Post
Robert McLeod
American Association of University Women
Judy Hanson
American Cancer Society
Larry Coe
Anamesa Astea Women's Club
Mrs. Roy Sheaks
Beta Sigma Phi Sorority
Mrs. Judy Behrens
Boy Scouts of America
Gerald Balantyne
Candlelighters of N.W. Indiana
Nadine Klagstag
Catholic Order of Foresters
Northwest Indiana Assn.
Edward Huber
Calumet Astronomical Society
Genevieve Christensen
Century Art Association
Howard Barr
Chisanbop
Violet Koscica
Civic Club of Crown Point
Jim Niermeyer
Coupon Clippers & Refunders Club
Barbara Seaman
Crown Point Babe Ruth Auxiliary
Mrs. Melvin Joyce
Crown Point Babe Ruth Baseball
Melvin Joyce
Crown Point Baseball
Lewis R. Lain
Crown Point Band Boosters
Ron Reynolds
Crown Point Business & Professional Women
Ruby Proctor
Crown Point Chamber of Commerce
Norman Muller
Crown Point Chess Club
Glyn Jewart
Crown Point Coin Collectors
Joe Vecchio
Crown Point Couples Bridge League
Lille Homeier
Crown Point Democratic Organization
Mrs. Dora Hersey
Crown Point Democratic Women's Club
Ann Derici
Crown Point Garden Club
Nancy Bates
Crown Point Jaycees
Michael Lugar
Crown Point Little League
William D. Pouch
Crown Point Little League Auxiliary
Janice Snowden
Crown Point Ministerial Assn.
Rev. Gene Clark
Crown Point Panthers Football

Crown Point Republican Women's Club
Mrs. Floyd Mowry
Crown Point Senior Citizens
Alma Klem
Crown Point Shell Collectors Study Group
Myrna Pressingier
Crown Point Volunteer Fire Department
Paul Watland
Crown Point Women's Club
Irene Yedinak
Daughters of American Revolution
Mrs. Jim Brown
Demolay
Dean Cox
Delta Chi Sigma
Melinda Irwin
Eagles Auxiliary
Pricilla Vebelhoer
Eastern Star, Lake Chapter 408
Phyllis Noonan
Extension Homemakers Club
Mrs. Alberta Haberichter
Feingold Assn. of Indiana
Cheryl Pickering
Friends of the Library
Mrs. Leroy Doty
4-H Boys Leaders
Wayne Wietbrock
4-H Committees, Inc.
Delphine Niemeyer
Fraternal Order of Eagles
Ralph Jeffries
Girl Scouts USA
Joan Sherrington
Girls Softball League
Jane Haverstock
Golden Key Square Dance

Heritage Quilters
Jane Sullivan
Hub Dollies
Mrs. Elmer Jacobsen
Hub Homemakers Club
Mrs. Lois Trulley
Hub Humane Society
Mrs. J.L. Easley
Hub Pool Corporation
YMCA

CROWN POINT ORGANIZATIONS-Continued

Hub Questers
Evan L. Gosser
Indiana First Shell Club
Mrs. Arlene Hedges
Job's Daughters
Rachel Lee
Kappa Kappa Kappa
(Tri Kappa) Gamma Theta
Mrs. Raymond Bucur
Kappa Kappa Kappa Associate Chapter
Mrs. Jean Brown
Kiwanis Club
Ken Lantigua
Knights of Columbus
Cardinal Stitch Council
Donald Meece
Knights of Columbus Wives
Mary Hoffman
La Leche League
Mrs. Paul Feder
Lake County Association For Retarded Children
Mrs. Margaret Horn
Lake County Bridle & Saddle Club
Fran Jackson
Lake County Extension Homemakers Assn.
Mrs. Susan Hatch
Lake County Home Economists
Claire Cartmell
Lake County Soil & Water Conservation Club
Edwin Neimeyer
Lake Court House Foundation
Wilbur Heidbreder
Lake County Historical Society
Mrs. Henry Baum
Lake Area Red Cross
Blood Donor Program
St. Anthony Hospital
Lake Lodge #157 (Masons)
James W. Short
League of Women Voters
Gretchen Stangl
Leroy Fidelis Federation
Phyllis Ross
Lions Club
Bill Mengel
Loyal Order of Moose #260
Dennis Lee
Master Gardners
John Begeman
Navaho Saddle Club
Wayne Allen
Northwest Indiana Symphony
Edith Root
Odd Fellows Women's Auxiliary
Mrs. Thelma Engle
Overeaters A. A.
Barb 696-7223
Psi Iota Xi Sorority
Mrs. Sharon Barber
Professional Secretaries, Intern.
Ann Naulty
Questers-Calumet Chapter 154
Mrs. Ruth Lett
Questers-Mariah Robinson
Sharon Nault
Riley Club-Daytime
Mrs. Robert Diddie
Riley Club-Evening
Mrs. Betty Weeks
Rotary International
William Fifield
Royal Neighbors of America
Venita Anderson
St. Anthony Hospital Auxiliary
Mrs. K.L. Haniford
St. Anthony Medical Wives
Mrs. Jay Dixit
St. Joseph Court
National Catholic Society of Foresters
Mrs. Mildred Dockus
Sigma Beta Kappa Sorority
Mrs. Charles Caravana
South County Bar Assn.
David Hamacher
South Lake County Board of Realtors
Lavergne Bratton
South Lake County Mothers of Twins Club
Karen Kopack
South Lake Coin Club
Bruce Tipton
VFW Post #6466
Daniel Panozzo
Washington Homemakers Club
Mrs. Robert Kazda
Welcome Wagon
Susan Riester
Welcome Wagon Newcomers Club
Mrs. Pam Grace
Women of the Moose
Mrs. Linda Lockhart

COMMUNITY "HELPS" FOR CROWN POINTERS

(Note: Some calls may result in long distance charges)

ALCOHOLISM
- Alcoholics Anonymous 980-3475
- Salvation Army (24 Hours) 882-9377
- Detoxification & Rehabilitation
  - Alcohol Recovery & Treatment Center 769-7017
  - AWARE--Alcoholic Woman's Alternative Recovery Experience, Our Lady of Mercy Hospital, 865-2141, Ext. 4569
  - New Day Program 398-9579
  - Salvation Army (24 Hours) 882-9377
- Emergency Treatment
  - Our Lady of Mercy Hospital 865-2141
  - St. Mary Medical Center 882-9411

ANIMAL CONTROL, DOG BITES, STRAY ANIMALS
- Lake County Animal Control 663-7410
- Humane Society, Calumet Area 931-2507

BUILDING PERMITS, CITY OF CROWN POINT 663-0349

CHEST X-RAY
- Tuberculosis Clinic & Register 738-2330

CHILD PROTECTIVE SERVICES
- Daytime: 886-6241, 886-6152
- Week Ends, Holidays, After 4:00 P.M.: 932-2950

CONSERVATION:SOIL & WATER
- US Department of Agriculture 663-0238

CONSUMER PROTECTION
- Better Business Bureau 980-1511
- Consumer Affairs Division, Indiana Attorney General 1-800-382-5516
- U.S. Consumer Product Safety Commission 1-800-638-8326

COUNSELING SERVICES
- Family, Individual, Marital
  - Catholic Family Services 769-2165
  - Lutheran Family Services 769-3521
- Pastoral Counseling
  - (See "Churches" Classified Section)

CLOTHING, RESALE
- "Resale Shop" (Sponsored by First Presbyterian Church of Crown Point) 663-2255
- Neat Repeats, Lowell (See Alphabetical Listings)
- "Twice Nice Thrift Shop" (Sponsored by Our Lady of Mercy Hospital) 865-6321

CULTURAL ACTIVITIES
- Century Art Association (See "Organizations" in Know Your Community)
- Northern Indiana Arts Association 836-1839
- Northwest Indiana Symphony Orchestra 980-5840
- Lake County Court House Foundation 663-0660
- Lake County Historical Society (See "Organizations")

DRUG ABUSE
- Southlake Center For Mental Health 769-4005

EMERGENCY SERVICES
- Battered Spouse & The Elderly
  - The Caring Place 769-4005 & 947-2551
- Burned Out Families
  - American Red Cross 937-1610
- Disaster Relief
  - American Red Cross 937-1610
- Psychiatric Care
  - Methodist Hospital 886-4000
  - Our Lady of Mercy Hospital 865-2141
  - Southlake Center for Mental Health 769-4005
- Suicide Prevention
  - Contact Cares 769-3141
  - Crisis Center: Rap Line 980-9243
- Poor Relief--Temporary Emergency Assistance
  - Catholic Family Services 887-6547
  - Center Township Trustee 663-0250
  - Salvation Army (24 Hour) 882-9377
- Temporary Shelter
  - Center Township Trustee 663-0250
  - Red Cross, NIN Chapter 937-1616

FEDERAL INFORMATION CENTER 883-4110

FOOD PANTRY
South County Community Services 374-5476

HEALTH SERVICES
County Health Department 663-0760
Environmental--Air & Water 663-0760
Home Health, Nurse 663-0760
Pregnancy Counseling (See "Women's Services" these pages)
Prenatal Clinic, Visiting Nurse Assn. 663-6078
Improved Pregnancy Outlook 663-6078
WIC-Women Infants & Children 663-6078
Tuberculosis Clinic 738-2330

HOMEMAKER SERVICE (See "Welfare" Below)

HOSPITALS (See "Hospitals" in Classified Section)

HOTLINES
Contact Cares 769-3141
Hammond Hotline 937-0450
Rap Line 980-9243

INFORMATION & REFERRING SERVICES
Center of Lake Area Information (for resources not listed on these pages) 738-2524

LEGAL COUNSELING SERVICES
Legal Aid Society of Greater Hammond 932-2787
Project Justice and Equality 883-0384
Women's Legal Clinic 924-0744

MEALS ON WHEELS
South County 663-6078

MENTAL HEALTH
Southlake Center for Mental Health 769-4005

NEW-TO-TOWN
Chamber of Commerce 663-1800
Newcomers 663-7313
Mayor's Office 663-0257

POISON CONTROL CENTERS
St. Anthony Medical Center 738-2100
Methodist Hospital 886-4000

RAPE
Call Local Police, 663-2131
HOTLINES (See "Hotlines" Listed these pages)
Women United Against Rape, Contact Person:
Contact Cares, 769-3141
Rap Line, 980-9243

SERVICES FOR BLIND, DEVELOPMENTALLY DISABLED, DEAF & DISABLED
Easter Seal Society 949-4000
Northwest Indiana Chapter Service Agency For The Deaf 769-6506
State of Indiana Rehabilitation For The Blind 981-2179
State of Indiana Vocational Rehabilitation 981-2103
Southlake Developmental Center For The Retarded 769-3506
Trade Winds 949-4000
NI Chapter National Society For Autostic Children 769-7755

SOCIAL SECURITY
Merrillville Area 769-3461

VETERANS SERVICES
American Red Cross 937-1610
Veterans Administration 738-2020
Veterans Administration, Federal Office 1-800-382-4540

VOLUNTEERS
Voluntary Action Center (VAC) 923-2302

VOTING INFORMATION
Voter Registration 663-0760
League of Women Voters 663-7576

VISITING NURSES
Northwest IN Home Health Services-VNA 663-6078
United Health Program 931-1111

WELFARE
Crown Point 663-0760

WOMEN'S SERVICES

- Abuse, Battered Children, Spouse
  - Caring Place 769-4005
  - Rap Line 980-9243
  - Contact Cares 769-3141
- Counseling Services
  - Pregnancy Counseling
    - Birthright 931-8145
    - Improved Pregnancy Outlook 663-6078
    - Planned Parenthood 769-3500
    - Prenatal Clinic, VNA 663-6078
    - St. Anthony Medical Center 663-8120/ Ext. 1183 of 1130
    - WIC---Women's Infants and Children, a nutrition program 663-6078
  - Rape
    - Contact Cares 769-3141
    - Rap Line 980-9243
    - Women United Against Rape, Contact Person: 769-3141 & 980-9243
  - Day Care (See "Day Care", "Nursery Schools" in Classified Section)
  - Alcoholism
    - AWARE: Alcoholic Woman's Alternative Recovery Experience
      Our Lady of Mercy Hositpal, 865-2141, Ext. 4569
  - Women's Action For Nuclear Disarmament 938-9312
  - Legal Services
    - Women's Legal Clinic 924-07?4

NOTES

NOTES

Metric Conversion Chart—Approximations

Symbol	When You Know	Multiply By	To Find	Symbol
		Length		
mm	millimetres	0.04	inches	in
cm	centimetres	0.4	inches	in
m	metres	3.3	feet	ft
m	metres	1.1	yards	yd
km	kilometres	0.6	miles	mi
		Area		
cm^2	square centimetres	0.16	square inches	in^2
m^2	square metres	1.2	square yards	yd^2
km^2	square kilometres	0.4	square miles	mi^2
ha	hectares (10 000 m^2)	2.5	acres	
		Mass (weight)		
g	grams	0.035	ounces	oz
kg	kilograms	2.2	pounds	lb
t	tonnes (1 000 kg)	1.1	short tons	
		Volume		
mL	millilitres	0.03	fluid ounces	fl oz
L	litres	2.1	pints	pt
L	litres	1.06	quarts	qt
L	litres	0.26	gallons	gal
m^3	cubic metres	35	cubic feet	ft^3
m^3	cubic metres	1.3	cubic yards	yd^3
		Temperature (exact)		
°C	Celsius temp.	9/5 (°C) +32	Fahrenheit temp.	°F
		Temperature (exact) to Metric		
°F	Fahrenheit temp.	5/9 (°F -32)	Celsius temp.	°C
		Length		
in	inches	*2.5	centimetres	cm
ft	feet	30	centimetres	cm
yd	yards	0.9	metres	m
mi	miles	1.6	kilometres	km
		Area		
in^2	square inches	6.5	sq centimetres	cm^2
ft^2	square feet	0.09	square metres	m^2
yd^2	square yards	0.8	square metres	m^2
mi^2	square miles	2.6	sq kilometres	km^2
	acres	0.4	hectares	ha
		Mass (weight)		
oz	ounces	28	grams	g
lb	pounds	0.45	kilograms	kg
	short tons (2 000 lb)	0.9	tonnes	t
		Volume		
tsp	teaspoons	5	millilitres	mL
tbsp	tablespoons	15	millilitres	mL
fl oz	fluid ounces	30	millilitres	mL
c	cups	0.24	litres	L
pt	pints	0.47	litres	L
qt	quarts	0.95	litres	L
gal	gallons	3.8	litres	L
ft^3	cubic feet	0.03	cubic metres	m^3
yd^3	cubic yards	0.76	cubic metres	m^3

*in = 2.54 cm exactly

Abbreviations

acct	accountant
addn	addition
adv	advertising
agcy	agency
agri	agriculture
agt	agent
allot	allotment
Am	American
appl	appliance
appr	apprentice
apt	apartment
archt	architect
asmblr	assembler
assn	association
assoc	associates
asst	assistant
atndt	attendant
atty	attorney
ave	avenue
bkpr	bookkeeper
bldg	building
bldr	builder
blk	block
Blvd	boulevard
bros	bros
caretkr	caretaker
carp	carpenter
cash	cashier
ch	church
chiro	chiropractor
chmn	chairman
clk	clerk
co	company, county
comnr	commissioner
cond	conductor
constn	construction
contr	contractor
co-o	co-owner
co-op	cooperative
corp	corporation
cs	college student
Ct	Court
custdn	custodian
DC	chiropractor
DDS	dentist
del	delivery
dept	department
dir	director
dist	district
div	division
dlr	dealer
DO	osteopath
dr	driver, drive
drftsmn	draftsman
DSC	chiropodist
dstbtr	distributor
dup	duplex
DVM	veterinarian
elec	electric
electn	electrician
elev	elevator
emp	employed
eng	engineer
equip	equipment
ext	extension
fcty	factory
fed	federal
fndry	foundry
formn	foreman
furn	furniture
genl	general
govt	government
gro	grocer, grocery
hdw	hardware
hlpr	helper
hosp	hospital
HS	High School
hskpr	housekeeper
Hts	Heights
hwy	highway
impl	implement
inc	incorporated
ind	industry
industrl	industrial
Inf Incpt	Information Incomplete
ins	insurance
inspr	inspector
instr	instructor
internatl	international
jan	janitor
jwlr	jeweler
laby	laboratory
lbr	lumber
librn	librarian
lieut	lieutenant
lndry	laundry
LPN	Licensed Practical Nurse
mach	machinist, machine
MD	physician
mdse	merchandise
mech	mechanic
Meth	Methodist
mfg	manufacturing
mgr	manager
min	minister
mkr	maker
mkt	market
mldr	moulder, molder
mntnce	maintenance
MoHo	Mobile Home
Mt Rte	Mounted Route
mtrs	motors
natl	national
NKP	Nickel Plate RR
OD	optometrist
ofc	office
opr	operator
optom	optometrist
osteo	osteopath
pharm	pharmacist
phys	physician
plmbr	plumber
plstr	plasterer
PO	post office
pres	president
prin	principal
prntr	printer
prod	products
prodn	production
prop	proprietor
pub	public
publr	publisher
purch	purchasing
R	rural route
Rd	Road
recpt	receptionist
rep	representative
repr	repair
reprmn	repairman
restr	restaurant
rl est	real estate
RR	railroad
rte	route
sav	savings
sch	school
secy	secretary
serv	service
ship	shipping
sls	sales
sls mgr	sales manager
slsmn	salesman
smstrs	seamstress
soc	society
spl	special
st	state, street
St Hwy Dept	State Highway Department
sta	station
std	standard
sten	stenographer
subd	subdivision
sup	supply
supt	superintendent
supvr	supervisor
surg	surgeon
swtchmn	switchman
tchr	teacher
tech	technician
tel	telephone
teleg	telegraph
tmkpr	timekeeper
treas	treasurer
trk dr	truck drive
trkr	trucker
tv	television
twp	township
UB	United Brethren
uphol	upholsterer
US	United States
US Serv	US Armed Service (All Branches)
vet	veteran
vil	village
v-pres	vice president
whsle	wholesale
wkr	worker
wldg	welding
wldr	welder
wtchmn	watchman
wtrs	waitress

Abbreviations of Common Names

Benj	Benjamin
Chas	Charles
Danl	Daniel
Edw	Edward
Eliz	Elizabeth
Fredk	Frederick
Geo	George
Jas	James
Jos	Joseph
Margt	Margaret
Richd	Richard
Robt	Robert
Saml	Samuel
Thos	Thomas
Wm	William

ALPHABETICAL LISTINGS

OF

CROWN POINT, INDIANA

These listings give in order: family name, given name and initial, complete telephone number, street address, employment and employer, wife's name, wife's employment, with names and year of birth of minor children.

The following is a list of special abbreviations used in this section:

CPHS ---------- Crown Point High School
J & L Steel ---- Jones & Laughlin Steel
LCCH ---------- Lake County Convalescent Home
NIPSCO ------Northern Indiana Public Service Co
US Steel -----United States Steel Corp

A

A & B MANUFACTURING CO----------663-4540
1019 E Summit St
A & E ENTERPRISES----------663-3595
996 E Joliet St locksmith-new & used furn
A-1 PIANO SERVICE----------738-2525
5925 W 109th Ave
ABATE Sam D----------663-4522
900 Cypress Pointe Dr(apt B-68)material Inland
ABBOTT Lee A----------663-5835
617 Imperial Dr opr FCU 500 & 600 Amoco Refinery Whiting
Mrs Joyce A:Stephen 77,Jas 80
ABELL Forrest----------663-6878
482 S Court St station eng Marathon Pipeline
Mrs Susan rl est broker All Seasons Realty: Craig 65
ABELL Trent----------663-6878
482 S Court St US Service
ABENATH Z E----------663-1341
314 W Goldsboro St
ABERMAN William A----------663-9549
916 Cypress Pointe Dr(apt A-23)
ABRAHAM Aloysius----------663-5322
246 Pettibone St retired
ABRAHAM Anthony----------663-5230
326 Holton Ridge
Mrs Margt
ABRAHAM Barbara J----------663-6445
902 Cypress Pointe Dr(Apt B-51)
ABRAHAM Don----------663-1340
222 E Walnut St---St Mary Sch
Mrs Carol
ABRAHAM Gerard J----------663-3394
134 S Jackson St street dept City of Crown Point
Mrs Linda clk Treasurer's Ofc:Sheri 73, Scott 78
ABRAHAM Judith R----------663-4114
615 E Clark St---Chicago Title & Trust
ABRAHAM Leonard F----------663-4691
953 Cherokee Ct meatcutter Wilco-Lowell
Mrs Nancy:Eliz 78,Rae Ann 79,Christine 79
ABRAHAM M Rita----------663-4114
615 E Clark St retired
ABRAHAM Majella----------663-5322
246 Pettibone St
ABRAHAM Mary A----------663-4114
615 E Clark St---Garner Ins
ABRAHAM Mary A----------663-5322
246 Pettibone St secy US Post Ofc
ABRAHAM Stephan----------663-5230
326 Holton Ridge US Serv
ABRAHAM W F----------663-0618
902 E Joliet St
ABRAMSON Karla S----------662-1122
1310 E North St---Zayre Dept Store-Merrillville:Melissa 80
ABRAMSON Kenneth W----------663-3756
1125 E North St trk dr Larson's Lbr-Gary
Mrs Norine:Mike 66
ABRAMSON Linda M----------663-3756
1125 E North St
ACCENT ANTIQUE & ART----------663-9049
146 N Main St
ACCENT DRAPERY----------663-1906
owner Beverly Kelly 335 Bluebird Ave
ACE HARDWARE----------738-1933
9325 Broadway
ACTION PEST CONTROL----------663-5533
1236 E North St
ADAMCZY Jos----------Unlisted
647 Lexington Ave
Mrs Irene
ADAMOVICH Dann----------663-5331
1600 W 95th Ave
Mrs Stoja
ADAMS Clifford----------663-2976
1111 Pettibone St eng Jones & Laughlin Steel
Mrs Harriet RN St Anthony Medical Center: Donna 69
ADAMS David J----------663-7586
115 Henderlong Parkway computer opr NIPSCO
Mrs Susan M:Colin 79,Kathryn 83
ADAMS Donald G----------663-4986
629 Helen Ct operating eng
Mrs Wilma asst mgr Cypress Pointe Apt: Michelle 69,Scott 69
ADAMS Imogene E----------663-4965
333 Rose Ellen Dr nurse's aide Engles Memorial-Harvey
ADAMS Kenneth----------Unlisted
305 Pettibone St stacker Highland Lbr
ADAMS Lillian----------663-7998
1079 S Main St(apt 105)
ADAMS Lynne----------Unlisted
950 Cypress Pointe Dr(apt F-163)
ADAMS Mike----------663-4986
629 Helen Ct
ADAMS P J----------Unlisted
950 Cypress Pointe Dr(apt F-173)

member
ARA
american rental association

Crown Rentals
620 N. INDIANA
PHONE 663-0164 - 769-1552
RENT-A-SPACE
FINEST TOOLS and EQUIPMENT

CONTRACTORS-HOUSEHOLD
GARDEN&YARD
PLUMBERS TOOLS
AIR COMPRESSORS
TRENCHER
CARPENTER-CEMENT TOOLS

ADAMS Pauline----------Unlisted
511 Alice St beautician Hair Shapers:
Missy Garcia 66,Christal 72
ADAMS Robt----------663-2976
1111 Pettibone St student
ADAMS Sherry----------663-4986
629 Helen Ct
ADANK Arthur----------663-4654
137 S Union St
ADANK Dorothy E----------663-5442
12604 Marshall St asst branch mgr Citizens
Federal Sav & Loan Assn
ADANK Frank 601 N Main St
ADANK Jerry----------662-1964
12701 Marshall St
Mrs Ellen
ADANK V A----------663-5442
12604 Marshall St kitchen aide Youche
Country Club
ADANK Wm----------663-4554
12808 Grant St
Mrs Elaine

THE ADDED TOUCH
8600 Lake Shore Drive
Cedar Lake, IN 46303.....219-374-7532

ADDISON Guy E----------663-3206
13411 Grant St supvr United States Steel
Mrs Judy:Scott 67,Sheri 69,Tim 72,
Jennifer 78
ADDISON Harold L----------663-1538
413 E North St
Mrs Cecilia M
ADELSPERGER Marvin C----------663-2825
821 N West St
ADKINS Chas A----------663-1593
416 N Park St ad slsmn Star Register
Mrs Debbie A:Jessica 75,Brooke 78
ADLER Jos H----------663-7692
10401 Noble St operating eng Standard
Paving
Mrs Marlene
ADLER Ken J----------663-1441
149 N Union St prodn wkr Inland
Mrs Joan C clk Inland

ADMIRALS HEALTH CLUB/HOLIDAY SPA
Universal Equipment-Olympic Free Weights
Steam, Sauna, Whirlpool, Indoor Heated
Pool, Massage, Facial, Manicure, Pedicure
Sun Tan Bed
Twin Towers North
I-65 & Route 30
Merrillville, IN 46410.....219-769-8406

ADVANCE HEATING & AIR CONDITIONING CORP
----------663-3683
1100 S Main St
ADVISORY PERSONNEL FINANCIAL PLANNING
INC ----------769-4484
119 N Indiana Ave
AGANS Wm M----------663-1082
517 W Walnut St diesel mech US Steel
Mrs:Bill 83
AIKEN Geo F----------663-0103
103 E North St(apt)
AKEMON Ella----------663-7995
1024 W 109th Ave(MoHo)Gentle-Manor Estate
(Lot 58)Lakewood Vanity Corp
AKEMON Jerry----------663-7995
1024 W 109th Ave(MoHo)Gentle-Manor Estate
(Lot 58)Davies Tree Serv
AKEMON Quention----------663-1548
133 S John St stocker US Steel-Tin Mill
AKEN Frederick A----------663-3785
620 N Court St retired
Mrs Dulcie
AKERS Dennis 414 Cardinal Dr electn
Mrs Pat:Kristen 73
AKERS Gerald L----------Unlisted
1208 E Farragut St emp Crown Cabinet
AKERS Jeffrey W----------663-2957
117 S Ridge St electn
Mrs Susan W RN St Anthony's Hosp
AKERS Robt L----------Unlisted
1208 E Farragut St mech US Steel
Mrs Frankie B
AKERS Ruby B 111 Harrington Ave(apt 4)
AKERS Wm L----------663-3999
653 S Main St retired
Mrs Jean
AKEY Emily----------663-1130
311 N West St
AKEY Ken----------663-4517
610 W Joliet St cs
AKEY Linda----------663-4517
610 W Joliet St cs
AKEY Teresa M----------663-4517
610 W Joliet St
ALBANO D----------663-4090
311 Maple Lane
ALDER Billy W----------663-3368
801 E Clark St criminal court bailiff
Lake Co
Mrs Sharon A---Knight Ins:Teresa 74
ALDER Steven----------663-3368
801 E Clark St
ALDER Wm----------663-3368
801 E Clark St---Mark's Texaco
ALEXANDER Albert L----------663-1833
619 W Porter St---J & L Steel
Mrs Roberta
ALEXANDER Alberta----------663-1833
619 W Porter St medical tech
ALEXANDER Gerald----------663-7793
9807 McKinley St---AAMCO Automatic
Transmissions
Mrs Joyce:Eddie 67,Laura 72
ALEXANDER Jerry----------663-7793
9807 McKinley St
ALEXANDER Ruth----------663-1833
619 W Porter St RN-Dyer
ALEXANDER Wallace M----------663-1007
1107 N Main St
Mrs Flora M
ALL SEASONS CORNING REALTY-------769-9300
&----------663-2536
405 N Main St
ALLEE James E 12803 Whitcomb St
ALLEE JERRY DVM----------663-7515
209 West State Road 231(8)
ALLEE Jessie----------663-9188
421 W Goldsboro St
ALLEE Ronald----------662-1497
309 N Court St
Mrs Anna May
ALLEN E M----------663-1556
745 Pettibone St retired
ALLEN Roy L----------663-4198
1454 W 94th Place

TICOR TITLE INSURANCE
CROWN POINT
107 N. Main 46307 · P.O. Box 320
MERRILLVILLE
5550 Broadway 46310
P.O. Box 8449
Phone 887-7385
HIGHLAND
9009 Indpls. Blvd. 46322
P.O. Box 1566
Phone 972-3550
Phone 663-5160 • 949-8612 • 838-1309

ALLISON Harry C----------663-2636
256 E Elizabeth Dr rl est broker
Allison Realty
Mrs Marcile dental recpt Dr Mayden
ALLISON Randy----------663-1896
2147 W 96th Ave retired
Mrs Grace
ALLISON REALTY----------663-6339
250 N Main St
ALLISON Wm F----------663-9468
931 E Joliet St min Trinity Evangelical
Lutheran Ch
ALLISS Chas----------663-7153
10410 Jennings Place millwright Ford
Stamping Plant
Mrs Judy:Joey 72,Jeff 75
ALLSTATE INSURANCE----------663-7760
9131 Broadway
AL'S FIRE EXTINGUISHER SERVICE
----------663-5498
---Alfred Schiesser 715 E South St
ALTOMERE J 121 N West St(apt 25)
ALVAREZ Manuel Jr ----------663-0389
1215 E Farragut St supvr US Steel
Mrs Christine tutor Timothy Ball Sch:
Michael 66,Sheila 69,Melanie 74
AMATULLI Jos V----------663-1289
425 W Summit Ct tchr
Mrs Katherine

ANDERSON Arthur E----------663-3228
9332 N Garfield Ct
ANDERSON Chas E----------663-8774
258 Harrington Ave
Mrs Bernice:Kimberly 68
ANDERSON Christopher----------662-0380
313 Dahlgren Dr
ANDERSON Debra----------663-8774
258 Harrington Ave
ANDERSON Elmer J----------663-1541
413 Sherwood Dr retired
Mrs Venita V
ANDERSON Guy A----------663-1973
203 Las Olas Dr---Crown Point City
Water Dept
ANDERSON John A----------663-9024
127 Harrington Ave(apt 1C)
ANDERSON John J----------663-5443
921 S East St dr McLean Trucking
Mrs Adelle circulation dept Star Register
ANDERSON Marty D----------663-0355
140 N East St
ANDERSON Mildred----------663-5056
314 Bluebird Ave retired
ANDERSON Robt A----------663-0734
3800 107th Lane
ANDERSON Sheri 419 E North St(apt 3):
Brandon 82

LADY And GENTLEMAN REALTORS
MLS
REALTOR
704 N. Main
Crown Point, IN
663-4990 - 769-7387

AMERICAN BREEDER SERVICE---------663-0852
Thomas St
AMERICAN HERITAGE CONSTRUCTION CORP
----------663-0740
pres Ian Anderson 1524 W 96th Ave
AMERICAN LEGION POST #20----------663-9788
1401 N Main St
AMERICAN TELEPHONE & TELEGRAPH
----------663-7701
8200 E 129th Ave
AMEY John S----------663-6933
12216 Hendricks Ct retireo
Mrs Laureva
AMODEO Jos M----------662-1038
103 N Union St
Mrs Lori A:Rhiannon 82
AMOS Lucile----------663-6514
410 N West St artist
AMWAY HOME PRODUCTS DISTRIBUTORS
----------769-1265
11719 Cline Ave
AMWAY HOME PRODUCTS DISTRIBUTORS
----------663-4971
dstbtr Mary Jo Hoyle 406 Michele Ave
ANDCO INCORPORATED----------769-8100
1100 Summit

BOB ANDERSON PONTIAC, INC.
New & Used Cars
Complete Auto Repairing
1510 N. Main Street
Crown Point, IN 46307.....219-663-0868
.....219-769-3050

ANDERSON Donald K----------663-9352
661 Lexington Ave mechanical eng US Steel
Mrs Debbie acct:Carrie 80,Donald 82
ANDERSON A M----------663-8136
12007 Grant St

ANDERSON Vernon L----------663-2975
966 Cherokee Ct retired
Mrs June dir Punch & Judy Day Care Center
ANDERSON Walter----------663-8023
1608 W 93rd Place---Inland Steel
Mrs---McDonald's:Denise 66,Scott 67
ANDERSON Wm A----------663-1973
203 Las Olas Dr asst prin Hobart HS
Mrs Laura A---Luke's Mkt Basket
ANDRES Dennis J----------662-0468
973 Chippewa Dr stage prodn mgr
Holiday Star Theater
Mrs Mary C social wkr St Anthony's Hosp:
Dennis 73,Chas 74,Regina 78
ANDREWS(Inf Incpt)816 N Court St
ANDREWS Arnold C----------663-7063
507 E Clark St frame work B & P Frame &
Axle
Mrs Jill:Richd 74,Jenny 76
ANDREWS Elvie O----------663-7293
3805 W 122rd Place
Mrs Donna
ANDREWS Rick 928 E Joliet St(apt 1)
Mrs Barbara
ANDROS Cheryl----------662-0588
906 Seneca Dr cs
ANDROS Paula----------662-0588
906 Seneca Dr staff auditor First Natl Bank
of East Chicago
ANDROS Wm----------662-0588
906 Seneca Dr retired
Mrs Helen rep Avon
ANGEL Dan----------662-1210
Harrington Ave---Firestone
ANGELINI Alfred A----------663-0845
13128 Marshall St plant mgr Marblehead
Lime-South Chicago
Mrs Faye

S. E. GARNER AGENCY, INC.

INSURANCE - BONDS - REAL ESTATE

"Over 35 Years of Proven Insurance Protection"

134 S. Main **Phone 663-0683**

ANGELINI Joe----------663-0845
13128 Marshall St emp Marblehead Lime-
South Chicago
ANGELINI Michael----------663-8567
316 Oriole Ave student
Mrs Wendy---Poppin Fresh Restr
ANGELOV Alex----------663-6739
620 Helen Ct retired
Mrs Alexandra
ANGERMAN Kristine----------663-0074
912 Mohawk Dr
ANGERMAN Richd A----------663-0074
912 Mohawk Dr senior project supvr
Bethlehem Steel
Mrs Linda:Todd 69,Greg 67,Ryan 81
ANICETO R 940 Cypress Pointe Dr(apt D-94)
medical tech St Anthony's

ANN & ANDY NURSERY SCHOOL
Children 3-5 Years
Monday Thru Friday 9-11:30 AM
Monday-Wednesday-Friday 1:00-3:30 PM
Directors: Donna Jeanne Pierce &
Jill Pierce
214 East Greenwood Avenue
Crown Point, IN 46307.....219-663-1564

APIKOS D A 12117 Wallace St
APIKOS Stephanie 12119 Wallace St
APIKOS Tom 12119 Wallace St
ARCHBOLD Jas----------663-2729
957 Mohawk Dr supvr US Steel
Mrs Rosemary:Cindy 72
ARCHBOLD Patty----------663-2729
957 Mohawk Dr student
ARCHER Chas----------663-1468
1205 N Main St
AREA SIGNS----------663-2881
220 Hickory Ave
ARENA Salvadore----------663-1967
9424 Arthur St
ARGENTA Jas----------663-6578
1001 S Main St(apt 231)
Mrs Deborah
ARGEPOLOS Ernestine 220 Hoffman St(apt 1)
ARKFELD Winnie 325 Dahlgren Dr
ARMAN'S----------663-8270
2100 N Main St
ARMANTROUT I M----------663-4066
319 N West St
ARMBRUSTER Greg A----------663-0442
918 Cypress Pointe Dr(apt A-9)
ARMSTRONG Andrew----------662-0806
1120 W South St social wkr Catholic
Family Serv
Mrs Sharon:Shean 75,Patrick 78,Kevin 81

Jewel-Osco

"For One Stop Shopping"

JEWEL 662-0080 - OSCO PHARMACY 662-0111

1276 N. Main **Crown Point**

ANJO STABLES INC----------663-4499
13317 Iowa St
ANSTEY John----------663-1463
800 W North St
Mrs Marjorie

THE ANSWERING SERVICE
Answering Service Doesn't
"Cost"-It Pays!
1235 E. North Street
Crown Point, IN 46307.....219-663-4373
.....219-738-2306

ANTAL George W----------663-8696
400 Sherwood Dr dir of bldg & grounds
Crown Point Community Sch
Mrs Sue---Punch & Judy Day Care Center:
Geo 66
ANTAL Sue H----------663-8696
400 Sherwood Dr nurse St Catherine's Hosp
ANTAL Teresa----------663-8696
400 Sherwood Dr
ANTCZAK E----------663-1225
10120 Clark Rd
ANTCZAK Edw----------663-2279
10208 Clark Rd
ANTCZAK John J----------663-7606
10407 Noble St
ANTON Frank----------663-1944
10001 S Main St(apt 207)
Mrs Theresa
ANZALONE Michael C----------663-0704
501 Mary Lane lithographer Viking
Graphics-Chicago
Mrs Judith---Dr Alan Stacks:Chris 69,
Emma 71,Alison 75

ARMSTRONG Roger T----------663-5883
127 Henderlong Parkway prodn mgr
White Graphic Systems
Mrs Jody T---Southlake Tennis Club:
Scott 77,Kelly 80
ARNET Nick 140 N West St(apt 2)
ARNIE'S AUTOMOTIVE SERVICE------663-2750
owner Arnold Andrews & secy
Helen Andrews 770 W 109th Ave
ARRENDONDO L----------Unlisted
918 Cypress Pointe Dr(apt A-11)
ARSENDORF Alta D 121 N West St(apt 21)
ART DISPLAY SIGNS----------663-3700
306 W 109th Ave
ART HILL FORD & MERCURY----------738-5300
901 W Lincoln Hwy(US Route 30)
ARTER W C----------663-6651
800 N Pratt St
Mrs Lenna
ASCHE C D----------663-8013
323 Maple Lane---St Anthony's Medical Center
ASHBAUGH Leigh E----------663-6476
310 Ellendale Parkway cableman Western
Union
Mrs Mary F accounting clk St Anthony's:
Tracy 70,Kerry 72,Brian 78
ASHCRAFT Raymond E----------663-0840
235 S West St
ASHLEY Mae----------Unlisted
522 Dahlgren St retired
ASKREN(Inf Incpt)12716 Whitcomb St
ASKREN Larry V 12716 Whitcomb St
Mrs Robin:Linda 66,Carrie 67
ASKREN Robt 12716 Whitcomb St
ASSOCIATED CONTRACTORS BUILDING
----------663-1017 &
----------663-3621
407 Thomas St

First Bank
THE FIRST BANK OF WHITING

CROWN POINT
117 E. Joliet St. 663-5100

1276 N. Main St. 663-7804
200 Franciscan Dr. 663-5100

8310 Broadway, Merrillville 769-4231
13200 Morse St., Cedar Lake 374-5401
8183 E. 109th, Four Seasons 663-0513

ASTLUND August E----------663-5428
1024 W 109th Ave(MoHo)Gentle-Manor Estate (Lot 49)
Mrs Irene

ATEN Wallace M Jr----------663-8545
348 Maple St---NIPSCO
Mrs Susan K tchr:Cassandra 77

ATHLETE'S CHOICE----------663-5020
1230 N Main St Market Square

ATKINSON Ronald B----------663-2348
3514 W 125th Ave mach Helix Mfg
Mrs Barbara A

AUBUCHON O S----------663-5652
1802 W 95th Ave

AUDREY'S BEAUTY SHOP----------663-9633
owner Audrey Swanson 1220 N Main St Market Square

AUGUSTYN Raymond W 310 Church St mech J & L Steel
Mrs Carolyn---Colonial Nursing Home: Misty 72,Guy 76

AUSKALNIS Jos A Sr----------663-6477
600 E Franciscan Dr installer Crown Point Water Dept
Mrs Helen M

AUSTIN J Russell----------663-1683
623 N West St
Mrs Audrey

AUSTIN Steve 622 W Porter St

AUSTIN Thos L----------662-0318
9818 Garfield Place---US Steel
Mrs Kathy:Eric 68,Erin 72,Tyler 75

AUTEN Larry----------663-1609
318 Dahlgren Dr

AVCO FINANCIAL SERVICES----------663-2770
101 N Main St

AVERBECK Albert A----------663-5025
12424 Kingfisher Rd
Mrs Marie

AVERY John B----------663-9313
501 Alice St frameman B & P Frame & Axle
Mrs Cheryl RN South Methodist Hosp:Jeff 71, Sharon 74,Michael 80

AVON PRODUCTS INC----------663-7932
rep Joan C Babincsak 302 W Greenwood Ave

AYDELOTTE J----------663-3902
12411 Hayes St

AYERS Alan E----------663-3933
924 E Crestview Ct industrl eng J & L Steel
Mrs Mary:Kenneth 66

AYERS Dan----------663-3933
924 E Crestview Ct student

AYRES Gerald----------663-3445
311 Hoffman St

AYRES Norman----------663-3445
311 Hoffman St constn Merz Constn
Mrs Shirley

AYRES Norman R----------663-2506
121 N West St(apt 4)

B

BFI DELIVERY----------663-6265
265 Walnut Lane

B & P FRAME & AXLE, INC.
Bob and Pat Turner
Complete Auto Body Repair & Painting
Front End Alignment & Mechanical
1003-007 N. Main
Crown Point, IN 46307.....219-663-1855
.....219-769-2557

BABICKA Anthony F Jr----------663-8356
307 E Elizabeth Dr---Jupiter Transportation-Wisconsin
Mrs Michaela:Gary 67,Melissa 71

BABICKA Greg----------663-8356
307 E Elizabeth Dr

BABICKA Louise----------663-8356
307 E Elizabeth Dr

BABINCSAK James----------663-3325
1209 N Main St

BABINCSAK John----------663-3325
1209 N Main St retired

BABINCSAK NURSING CARE----------663-7932
---Joan Babincsak 302 W Greenwood Ave

BABINCSAK Wm J----------663-7932
302 W Greenwood Ave slsmn Scot Lad Foods
Mrs Joan C dealer Avon &---Babincsak Nursing Care

BABJAK Wm E----------663-3569
306 E Clark St policeman
Mrs Bette:Scott 74,Angela 78

BACKE Andrew W----------Unlisted
207 Maple St mach Merz Mach & Tool
Mrs Sylvia E:Andrea 67

BACKE Robt E----------663-8070
2309 W 133rd Ave

BACKENSTO Arthur G----------663-0828
3816 107th Lane

BACKENSTO Terry----------663-7146
10505 Lane St

BADANISH Andrew----------663-3443
110 Henderlong Parkway retired
Mrs Barbara

BADANISH Stephan----------663-2808
927 High Meadow Dr retired
Mrs Mary M

BADER George T----------663-6810
12814 Marshall St tchr & swim coach Tri Creek Sch
Mrs Betty---New York Life Ins:John 66, Michael 68

BADOVICH Geo J----------663-0587
602 Lexington Ave supvr prodn planning US Steel
Mrs Beverly Cuisine Unlimited-Merrillville

BADOVICH Theresa----------663-0587
602 Lexington Ave

BADOVINAC Sharon 514 W North St(dup)

BAER Richd A----------663-2690
323 Oriole Ave
Mrs Barbara secy Dr Horst,Dr Carpenter & Dr Kacmar

BAFIA Mark----------662-0458
418 Foote St pipe mech NIPSCO

BAGGETT K----------663-6802
114 N Court St(apt 4)

BAILEY Bernice C----------663-6315
554 Ridgelawn

BAILEY Chas H----------663-6128
741 W Elizabeth Dr retired
Mrs Dorabel M

BAILEY Jos----------663-0650
309 Holton Ridge
Mrs Suzanne

BAILEY Serena B----------663-3140
759 W Elizabeth Dr retired

BAIRD Thos A----------663-6926
9385 Roosevelt Place personnel dir St Anthony's
Mrs Marjorie E

BAIZE Wendell D----------663-3724
320 W South St---US Steel
Mrs Lois---Prudential Ins

FIRST
National Bank
East Chicago·Merrillville·Munster
Crown Point·Indiana Harbor·Riley Plaza
1300 N. Main St.
Crown Point
663-9100
MEMBER FDIC

BAKE ME A CAKE SHOP Court House Square
BAKER A C----------663-9389
105 Harrington Ave(apt 7)
BAKER Dennis D----------Unlisted
628 W Joliet St(apt 2)auto wkr Ford Motor
BAKER Edgar B----------663-3712
344 W Goldsboro St metal wkr
BAKER Edgar E----------663-3712
344 W Goldsboro St
Mrs Grace B
BAKER Irene----------663-4190
116 N Court St retired
BAKER J M----------663-5399
321 Hoffman Ct(apt A-7)
BAKKEN Jacquelyn----------663-6293
310 Hoffman St---Lake Co Juvenile Center:
Judith 74
BAL Arthur J----------663-7418
124 Tenbrook Dr
BALDWIN Otis J----------663-1342
130 S Union St
BALECERAK William J----------663-6232
504 N Court St
BALICKI Bernice A----------663-2351
1101 Sycamore St custdn Merrillville Schs
BALICKI Tom 832 N Court St---Crown Point PO
Mrs Barb
BALLARD Dale R----------663-7617
931 Pettibone St
BALLAS Pearl----------663-4412
315 Ruschli St
BALLOONERY THE----------663-2830
104 N Main St
BALOSKI Janet
922 Cypress Pointe Dr(apt C-90)
BALOVSKI Ilija----------662-1118
2150 W 95th Ave
BALTENSBERGER Edwin----------663-6417
10914 Whitcomb St
Mrs Eliz
BALTZERSEN Wm R----------663-1472
9559 McKinley St
BAMBERG J A----------663-6960
222 Wood St legal secy
BANASHAK Mark----------663-4477
950 Apache Ct loader-B General Mills-
Chicago,IL
BANASHAK Wm J Sr----------663-4477
950 Apache Ct printer Donnelley & Sons
Mrs Catherine---EJ&E RR:Michael 67
BANASIAK Walter----------663-4372
9507 Cleveland St retired
BANCER John 521 W Walnut St
BANCHICH Stephen F----------663-0508
544 W Walnut St
Mrs Mina C
BANDURA Jas----------663-3836
5209 W 112th Ave
BANHAM Wm III----------663-5602
9835 Arthur Ct
BANKS David J----------663-5712
10408 Noble St
BANSER John----------663-7846
10406 Noble St
BANSER Richd----------663-1898
339 Maple Lane trk dr US Reduction
Mrs Margarette clk Treasurer's Ofc
BANSER Robt----------663-1898
339 Maple Lane dispatcher Able Express
BANTON C Rush----------663-1311
316 Bluebird Ave electn Inland Steel
Mrs Helen L:Jana 70
BANTON Geo W----------663-4727
200 N Main St
BANTON Greg----------663-1311
316 Bluebird Ave
BANYAI Frank S----------662-0061
412 Hoffman St
Mrs Leilani
BARACENAS(Inf Incpt)9531 Johnson St
BARAN Walter J----------663-8951
9430 McKinley St retired
Mrs Anne
BARANCYK David----------663-2797
615 E Franciscan Dr prosecutor's aide
BARANCYK Frank----------663-2797
615 E Franciscan Dr
BARANCYK Geo----------663-2797
615 E Franciscan Dr retired
Mrs Carmela
BARANCYK John----------663-2797
615 E Franciscan Dr produce Jewel Highland
BARBER(Inf Incpt)11950 Hayes St
BARBER Herman L----------663-5037
117 Vickroy Dr city judge & atty
BARBER, HERMAN L. JR. ATTORNEY-AT-LAW
----------219-663-5818
517 N. Main St. Crown Point, IN 46307
BARBER Ruth E----------663-1924
1024 W 109th Ave(MoHo)Gentle-Manor
Estate (Lot 6)
BARBER & SORBELLO ATTORNEYS-AT-LAW
----------219-663-5818
Herman L. Barber Jr. & John R. Sorbello
517 N. Main St. Crown Point, IN 46307
BARBOSA Nick----------663-3711
3719 107th Lane retired
Mrs Martha
BARCLAY Michael J----------663-5806
255 Harrington Ave cs:Sarah 81,Rachel 83
BARE John R----------663-8361
908 Walnut Lane
BARGER Beverly----------663-3649
464 S Main St(apt)toll atndt Indiana
East-West Tollway
BARGER Mickie J----------663-3649
464 S Main St(apt)dispatcher Indiana Bell
BARGER Wm H----------663-3649
464 S Main St(apt)diesel mech NIPSCO
BARKER Kevin----------663-5817
9809 Arthur Place---Republic Steel
Mrs Sherry nurse:Brandon 83
BARMANS Edwin----------663-6487
9848 Arthur Place
BARMORE Max E----------663-1559
665 S Park Ave
BARNES James R----------Unlisted
303 E Clark St painter Bill Hayden Constn
Mrs Deborah physical therapy Broadway
Methodist Hosp
BARNETT Claudine----------663-4306
169 Harrington Ave
BARNEY ENTERPRISES EXECUTIVE OFFICE
----------769-7724 &
----------663-7770
pres John R Barney & chairman of board
Max Barney 617 Merrillville Rd
BARNHILL Patrick A----------663-7231
114 Henderlong Parkway emp Pepsi Cola
Mrs Nancy A:Jessica 80,Jaclyn 83
BARON John Jr----------662-0666
902 Cypress Pointe Dr(apt B-52)straightner
US Steel
Mrs Martha---St Anthony's Hosp

FLEMING, BATES & BARBER
INSURANCE INC.
216 E. Joliet
Auto - Fire & Life Insurance
PHONES 663-2483
769-5333

BARR Howard W----------663-2784
1806 W 124th Place business mgr Century Art Assn
Mrs Ethel
BARRETT Donald J----------663-0692
620 S Main St retired
Mrs Marilyn J---Lake Co Star
BARSIC Jos E----------663-6276
775 W Elizabeth Dr pres Southlake Barber Academy
Mrs Nancy L secy Southlake Barber Academy: Heidi 75, Jos 80
BARSUKO Eleanor 3 Walnut Parkway
BARSUKO Frances----------663-4175
3 Walnut Parkway
BARTH Terry L----------663-8203
139 N Jackson St sls Utility Trailer of Illinois
Mrs Alice C:Shane 78, Eric 79
BARTHOLOMEW Don W----------663-3819
219 Wells St---DuPont
Mrs Alice
BARTHOLOMEW Richd S----------663-1563
343 Maple St---Mobil Gas Sta
Mrs June A:Trish 75
BARTLETT A----------663-5053
1207 Sycamore St
BARTOK Stephen----------663-3829
2175 W 93rd Place retired
BARTOLAC Wallace----------663-2318
239 Crestview Lane mntnce Correct Operations
Mrs Anne M
BARTON Clifford----------663-2253
4008 W 133rd Ave
BARTON Danl----------663-2617
616 Merrillville Rd(apt B)Park Lane Constn
Mrs Lynda Boyd Barton---Walgreens
BARTOS John----------663-8784
1079 S Main St(apt 121)
Mrs Theresa
BARTOS John D----------663-0821
1842 W 98th Court
BARWIG E A----------663-0662
809 N West St
BASHIA Ronald K----------663-1905
948 Chippewa Dr
Mrs Beverly K
BASHORE David S----------663-2780
3600 W 104th St
BASIC COMPUTER SERVICES INC------663-8776
pres Edw F Walter & treas Kathleen M Walter
105 W Elizabeth Dr
BASTIAN Bruce D----------663-8386
195 Harrington Ave---Indiana Bell
Mrs Millitsa: Jamie 65, Jeffrey 66
BASTIN Jas----------663-7369
12324 Wallace St
BATES Chas J----------663-8633
760 Williams Dr v-pres & tech American Maize
Mrs Nancy L
BATES Richd L----------663-8633
760 Williams Dr slsmn Carpetland
BATSON Jim----------663-2341
622 Omega St pipe fitter & wldr J & L Steel
Mrs Penny:Amber 76, Beth 78
BATSON Robt E 515 N Sherman St---Pleasant View Dairy
Mrs Helen M
BATTAY John E----------663-2961
2231 W 93rd Ave
BATTERMAN Arthur E----------663-4742
115 N John St retired
Mrs Marie M
BATTERMAN Raymond----------663-2973
213 Hoffman St
BATTISTA F R----------663-8162
105 Harrington Ave(apt 11)
BAUER Russell W----------663-0844
844 W South St utility man Inland Steel
Mrs Jean analyst Inland Steel
BAURER Robt M----------662-1139
957 Apache Ct investigator NIPSCO
Mrs Anita:Diane 67, Jim 69, Mike 71, Brian 82
BAWDEN Jas G----------663-5504
916 Iroquois Dr asst prin Munster
Mrs Sharon tchr Crown Point Schs:Lesley 67
BAWDEN Susan----------663-5504
916 Iroquois Dr sls Video King
BAXENDALE Valerie----------663-6734
1079 S Main St(apt 111)
BAXTER Craig----------663-3579
408 Hoffman St
BAXTER Jack H 171 S Indiana Ave retired
Mrs Evelyn retired
BAXTER John W----------663-3579
408 Hoffman St
Mrs Dolores
BAYS E M----------663-8248
108 E North St
BAYS Henry C Sr----------Unlisted
312 Birch St
BEACH Michael E----------663-6343
---Champion Commercial Rivet
Mrs Euretta---Bank of Indiana:Michelle 70, Angela 76
BEAHAM Harold E----------663-4501
12723 Short St
Mrs Beverly A
BEALL Howard R----------663-3930
3810 W 125th Ave supvr Amoco Pipeline
Mrs Alice R
BEALL Larry A----------663-1363
613 S Park Ave
Mrs Donna L:Brad, Becky, Brian
BEALL Lisa----------663-3542
789 Williams Dr physical therapy aide
St Anthony's Hosp
BEALL William D----------663-3542
789 Williams Dr supvr NIPSCO
Mrs Mary L---St Anthony's Hosp
BEALL Dan----------663-3930
3810 W 125th Ave
BEAN Redford K 204 Harrington Ave formn Calumet Lbr
Mrs Marie V owner Off The Square Ofc & Art Supplies
BEAUTY VAULT SALON----------663-3166
Courthouse Square
BEAVER BROOK SOD FARM----------663-4421
527 N Sheridan St
BECK Clifton 771 Bowman Dr
BECK Cynthia----------663-5720
932 Monterrey Ct(apt D)
BECK F E 1024 W 109th Ave(MoHo)Gentle-Manor Estate(Lot 54)
BECK Frank A----------663-0268
12989 Chase St
BECK Keith---- ----------663-2897
150 N West St(apt)
Mrs Belinda
BECK Lloyd L----------663-1996
211 Birch St
Mrs Ethel M
BECKER Brent----------663-2070
454 S Court St cs

FLEMING REALTY
Serving All Your Real Estate Needs
REALTOR®
MULTIPLE LISTING SERVICE MLS
216 E. Joliet
PHONES
663-0167 – 769-3671
Crown Point, IN

BECKER Christopher----------663-4072
327 Oriole Ave slsmn Castle Auto Sls
Mrs Linda
BECKER Clarence J----------663-1950
802 E Joliet St retired
Mrs Bernice A
BECKER Dick A----------663-2070
454 S Court St cooperative extension Purdue University
Mrs Hope tchr Taft Jr HS
BECKER Donald C----------663-1950
802 E Joliet St
BECKER Ingrid----------663-7430
321 Hoffman Ct(apt 6A)
BECKER Kurt 301 Hoffman St
BECKER Kurt----------663-2678
533 Ridgelawn Southlake Dodge
BECKER Lisa----------663-4909
400 Michele Ave teller Gainer Bank-Merrillville
BECKER Mildred----------663-0857
508 W South St
BECKER Raymond H----------663-1748
163 N West St
Mrs Nellie
BECKER Richd A----------663-1582
408 W 117th Place laby tech Union Carbide
Mrs Margt:Robin 70
BECKER Robt E----------663-4909
400 Michele Ave rural mail carrier Crown Point PO
Mrs Margt:Scott 66
BECKER Sarah----------663-2070
454 S Court St cs
BECKER T 105 Harrington Ave(apt 12)
BECKER Virginia----------663-4072
327 Oriole Ave new acct clk First Bank of Whiting
BECKER Walter J----------663-1095
219 Pettibone St
Mrs Catherine
BECKETT Jay D----------Unlisted
10804 Porter St---DuPont
Mrs Frieda:Thomasina,Thos
BECKMAN ARTHUR J MD----------663-7000
12110 Grant St
BECKMAN H Arthur----------663-3340
202 Birch St retired
Mrs Marion D
BECKMAN John E----------663-8220
1726 W 94th Place
Mrs Margt
BEDA Anthony----------Unlisted
506 N Court St
BEDENE Larry L----------663-7045
922 Maxwell Ct route slsmn Wonder Bread
Mrs Patricia---World Bazaar:Curt 65
BEES Patty----------663-1979
911 Pettibone St
BEES Richd T----------663-1979
911 Pettibone St tchr Indiana Vocational Technical College
Mrs Lois---LCAR
BEHNKE LeRoy 121 N West St(apt 6)
BEIER Scott----------Unlisted
900 Cypress Pointe Dr(apt B-62)
BEIRIGER Donald 12832 Marshall St realtor Century 21 Realtors
Mrs Marilyn
BELANGER Juanita----------663-1686
121 S Jackson St
BELLAMY Hubert----------663-4761
12711 Short St
Mrs Dorothy
BELLAMY Jas M----------663-7591
303 Foote St
BELK Jas----------663-8895
3906 W 109th Ave
BELK Joe----------663-8895
3906 W 109th Ave
Mrs Janice L
BELTER Donna----------663-4537
260 Ruschli St
BELTER Leonard J----------663-4537
260 Ruschli St---NIPSCO
Mrs Bessie:Sheri 67

BEN FRANKLIN STORE
Better Quality For Less!
101 West Joliet Street
Crown Point, IN 46307.....219-663-1413

BENAC Anna M----------663-9148
9516 Roosevelt Place
BENCIE Danl C----------663-9337
655 Yorktown Ave---US Steel
Mrs Paula
BENCIE Louis----------663-2048
1166 Pettibone St
BENDA Rudolph E----------663-5221
502 W North St---US Steel
Mrs Pat:David 65,Mark 67,Jennifer 71
BENDELL Joan K----------663-2261
736 W Elizabeth Dr cs
BENDELL Wm S----------663-2261
736 W Elizabeth Dr retired
Mrs Neta E
BENDT PIANO INSTRUCTION----------663-6044
tchr Charlotte Bendt 508 Cardinal Dr
BENDT Randall----------663-6044
508 Cardinal Dr clk Montgomery Ward
BENDT Robt F----------663-6044
508 Cardinal Dr steel wkr Bethlehem Steel
BENDT Robt N----------663-6044
508 Cardinal Dr
Mrs Charlotte piano tchr Bendt Piano Instruction
BENDZSA Helen----------Unlisted
163 N Court St
BENEDEK(Inf Incpt)514A E Clark St
BENEDICT Julian----------663-9421
327 Maple St
BENEFICIAL INCOME TAX SERVICE OF INDIANA INC----------663-4150
117 W Joliet St
BENEKE Louise A----------663-1013
154 N Jackson St
BENESH Richd F----------662-1984
658 Trenton Ct programmer Inland Steel
Mrs Barbara
BENJAMIN Don E----------663-6724
959 Pawnee Dr owner Liquor Store
Mrs Eleanor:Don 67,Jeff 69
BENJAMIN Jos----------663-9231
427½ W North St(apt)
BENKO Steve----------662-0565
13216 Marshall St---Republic Steel
Mrs Sharon
BENNETT Chas D----------663-9233
1099 S Main St(apt 305)
BENNETT Steven----------663-3958
937 E South St motor inspr US Steel & sls rep Carson Pirie Scott & Co
Mrs Deborah tchr Crown Point Sch
BENSON Sharon----------663-7484
9435 McKinley St---Wise Way Foods

GEISEN FUNERAL HOME INC.
Since 1867
Phone 663-2500
109 N. EAST ST. CROWN POINT, IN

BENSON Sidney J----------663-7484
9435 McKinley St retired
Mrs Victoria
BENZ Arthur E----------663-0948
407 Fairview Ave
BERCAW Fred C----------663-5652
1802 W 95th Ave
BERDINE Lois L----------663-1902
334 Maple Lane retired
BERENS John F----------663-5689
12424 Cleveland St
BERG J L----------663-3647
501 Dahlgren St
BERG Mark 904 Cypress Pointe Dr(apt B-43)
BERGE Robt D----------663-2673
449 S Main St(apt 1)trk dr American Transit
Mrs Ann tchr Hammond Schs
BERGE Willard----------663-2673
449 S Main St(apt 1)
BERGET BRUCE H MD----------663-3866
950 S Court St
BERGNER Lester----------663-5434
926 W South St carp
Mrs Carol J
BERIT Henri P----------663-6753
9337 Hayes St
BERKE Agnes----------663-0891
1001 S Main St(apt 224)
BERLEEN Cora----------663-0033
515 E Joliet St
BERMAN Eric M----------663-2895
306 Rose Ellen Dr cs
BERMAN Leonard T----------663-2895
306 Rose Ellen Dr retired
Mrs Joyce H sch board member
BERNAL Richd R----------662-0117
1722 W 95th Ave
Mrs Thresa:Matthew 81
BERRY Hazel----------663-2189
114 N Court St(apt 3)retired
BERRY Loren R----------663-2417
719 Maple Lane metallurgist US Steel-Gary
Mrs Lois J
BERTA Michael Jr----------663-8814
1908 W 99th Place asst v-pres Portage
Twp Sch
Mrs Tina:Alexis 76,Kristina 80
BESSE John W 442 S Main St---Inland Steel
Mrs Sandra
BESSETTE H M----------663-6310
207 S Main St(apt 2)
BESSETTE Margt----------663-0202
221 Wood St
BESSETTE Willard T----------663-0202
221 Wood St---Indiana Bell-Highland
Mrs Myrtle RN Crown Point Sch System
BETCHER Alfred J----------663-7799
1702 W 95th Ave
BETHEL(Inf Incpt)9834 Grant Place(dup)
BETZ Jerry L----------663-6535
311 Church St
BETZ Joel H----------663-6535
311 Church St locomotive eng Inland Steel
Mrs Margorie
BIANCOTTI Bruno----------663-6924
1501 W 94th Court
BIANCOTTI Robt F----------663-0196
706 N Pratt St market mgr Jewel Food
Mrs Judy K:Bobby 67,Kelly 73
BIBLIS N 449 S Main St(apt 2)
BICE Wm C----------663-1044
3920 W 125th Ave---Inland Steel
Mrs Sandra J:Leslie 72
BICKEL Michael S----------663-8240
409 N Park St cabinet maker Peer Cabinet
Mrs Debra L---Commercial Bank:Rachel 82
BICKELL M A----------663-7070
121 N West St(apt 16)
BIEDRON CONSTRUCTION----------663-5014
182 W North St
BIEGEL Dorothy----------663-3081
500 E Joliet St
BIEGEL Edw H----------663-2152
504 E Joliet St
Mrs Gertrude
BIEGEL John L----------Unlisted
311 E Joliet St
BIEGEL Mary----------663-3081
500 E Joliet St
BIEGEL'S CARBURETOR & IGNITION SERVICE
----------663-0077
130 N West St
BIEKER Elmer----------663-5557
224 Wells St

F. W. BIEKER CONSTRUCTION CORP.
Member National Association
of Home Builders
620 N. Indiana Avenue
Crown Point, IN 46307.....219-663-1338
.....219-769-5710

BIEKER F W CONSTRUCTION WAREHOUSE
N Sheridan St
BIEKER Francis----------663-1114
522 E South St owner F W Bieker Constn
Mrs Lucile S
BIEKER Robt F----------663-2566
355 Rose Ellen Dr contr F W Bieker Constn
Mrs Susan L:Melissa 78,Matthew 80
BIELAK Wm T----------663-6294
9609 Arthur Ct(apt)
BIELFIELD JAMES R----------769-6458
&---------- 663-0245
100 S Main St
BIERNAT Robt J----------663-0603
1919 W 124th Place body shop South End
Body Shop-Merrillville
Mrs Cindy ofc Gariup Constn:Chris 72,
Joe 66
BIG MIKE'S PLACE----------663-9634
co-os Louis & Barbara Sertich 11217
Whitcomb St
BIGGS F F----------663-3216
301 Maple St dept clk US Steel
BIGGS Marion E----------663-6340
9370 Roosevelt Place retired
Mrs Marie--St Anthony's
BIGGS Ralph P Jr----------663-7822
118 Tenbrook Dr
BIHLMAN John B----------663-8464
1200 W 129th Ave
BILAS Jas S----------663-3099
10707 Porter St
BILKA Marc----------662-1022
1303 Sycamore St---American Maize
Mrs Gail M:Erik 80,Adam 82
BINGHAM Ralph----------662-0310
124 N Grant St metallurgical eng Inland
Mrs Patricia:Cliff 77,Samantha 79
BIRCHEL Carl O----------663-4427
953 Mohawk Dr bricklayer
Mrs Eleanor:Karin 65,Jeff 67,Ellen 70
BIRCHEL Wm R----------663-4132
917 Chase Dr retired

HENDERLONG LUMBER CO., INC.
BUILDING MATERIALS
COMPLETE BUILDING CENTER
500 Foote St.
Crown Point
PHONES 663-0600
& 769-0614

BIRDZELL John R----------663-6554
395 Ellendale Parkway
BISH Wm----------663-3509
307 N Court St(apt 3)
BISHOP Chas W----------663-4434
410 Hoffman St
Mrs Viola
BISSELBERG Harley A----------663-5229
300 N Jackson St
Mrs Dorothy J
BISSING Gene R----------663-4474
631 S Court St
BISTRANSKY Steve Jr----------663-2111
12224 Kingfisher Rd
BITTNER Jas E----------663-5929
9413 Hayes St
Mrs Cynthia
BIXEMAN(Inf Incpt)703 N Court St
BIXEMAN John R----------663-3259
411 Hemlock Lane mgr of industrl relations
Cumbustion Engineering
Mrs Jean:Eliz 68
BIXEMAN Raymond----------663-8491
111 Harrington Ave(apt 11)Inland Steel
Mrs Gladys
BIXENMAN A G----------769-8070
312 N East St
BIXENMAN Lester R----------663-1385
744 Williams Dr retired
Mrs Ruth E
BJERKE Don L----------663-1014
3905 W 133rd Ave
BLACK Eugene R----------663-5393
143 S Ridge St
Mrs Penny:Ted 66,Dean 67,Corrie 71
BLAGOJEVIC Cvija----------662-1931
520 Alice St
BLAGOJEVIC John----------663-8640
515 Alice St
BLAGOJEVIC Milan----------663-1866
960 Cherokee Ct supvr US Steel
Mrs Ljubica
BLAGOJEVIC Miomir----------663-6468
9435 Garfield Ct
BLAGOJEVIC Rod----------663-8640
515 Alice St crane man US Steel
Mrs Maria:Peter 65,Geo 67,David 72
BLAHUNKA Ted J----------663-7054
209 Harrington Ave millwright
Mrs Debra:Arlyn 76,Vincent 80
BLAKE Jos E----------663-2671
744 W Elizabeth Dr retired
Mrs Betty S
BLANCHARD E A----------663-1356
516 Dahlgren St
BLANCHARD Larry----------663-3126
809 W North St
BLANCHARD Neil E----------Unlisted
10602 Baker St
Mrs Shirley
BLANCHARD T D----------663-9324
301½ S Main St
BLANCHARD Wm----------663-0982
211 W Goldsboro St
Mrs Frances
BLANCO Sally 204 N Court St(apt)
BLAZAK Jeffery V----------Unlisted
924 Chippewa Dr mech Inland Steel
Mrs Jeanine:Gregory 82
BLECH Greg----------663-3170
1040 Greenbriar Ct cs
BLECH John H----------663-3170
1040 Greenbriar Ct tchr Ross Twp Schs
Mrs Gay A tchr Crown Point Schs:Chad 70
BLECH Kim----------663-3170
1040 Greenbriar Ct cs
BLEDSOE David W----------662-1988
201 S West St
BLIMM Betty J----------663-0470
725 E South St tel opr St Anthony's Hosp
BLIMM Harriet F----------663-0698
725 E South St
BLOCKLAND Dennis J----------Unlisted
415 Church St
BLOCKLAND Diana----------663-4563
403 Church St
BLODGETT Frank F----------663-0358
1713 W 125th Ave retired
Mrs Marianne R
BLOMBERG David A----------663-2217
1842 W 97th Court---Atari Inc
Mrs Cynthia:Beth 72,Michael 73,Joy 76,
Lynne 78
BLOMQUIST Leonard R----------663-8916
3512 W 123rd Place
Mrs Elaine
BLOMQUIST Sandy----------663-8916
3512 W 123rd Place
BLOOMFIELD Betty Jo----------663-2939
12728 Whitcomb St
BLOOMFIELD Willard----------663-2939
12728 Whitcomb St
Mrs Madge
BLOOMFIELD Willard Jr----------663-2939
12728 Whitcomb St
BLOW Roger----------663-8681
216 Hickory St
BLUM Jos P----------663-0654
11910 Grant St retired
BLUM Thos J----------663-8945
647 Yorktown Ave
BLUST Ronald L----------662-0724
9845 McKinley St
BOASE Ralph H----------663-5755
1812 W 124th Place foundry molder J & L
Steel
Mrs Paula K tchr
BOCHNOWSKI John----------663-6716
9410 McKinley St
BODAMER Lawrence A----------663-2355
118 N Jackson St
Mrs Loretta L
BODNAR Joan M----------663-7925
1079 S Main St(apt 114)
BODNAR Jos Jr----------663-6979
521 Mary Lane
BODNAR Jos J Sr----------663-6979
521 Mary Lane
Mrs Violet
BODNAR Robt----------663-6979
521 Mary Lane
BODNAR Ronald J----------663-5263
12517 Van Buren St
Mrs Sandra M:Cynthia 68,Greggory 72
BOE FARM EQUIPMENT----------663-0848
owner John Boe 118 State Road 231
BOECKER Edw J----------663-6611
244 Walnut Lane wldr US Steel
Mrs Diane:Brian 78,Brad 80
BOEGE Margie A----------663-5569
133 Henderlong Parkway aide Colonial
Nursing Home

INDIANA FEDERAL
CROWN POINT
310 E. Joliet St.
663-0865
EQUAL HOUSING LENDER
MEMBER FSLIC

BOEGE Wm E ----------663-5569
133 Henderlong Parkway wldr Verson All Steel Press
Mrs Beverly J---Lutheran Home
BOEHMER Marie C----------663-3255
645 S Park Ave retired
BOETTCHER Ethel----------663-2416
719 N West St retired
BOGDAN Aurel----------663-0465
9811 Garfield Place
Mrs Mary
BOGGESS Marshall C----------663-0731
226 Oak St
BOGORDOS Geo----------Unlisted
9347 Arthur St
BOGUE David----------663-9591
10207 Clark Rd
BOHLING Jas----------663-8441
432 W Summit Ct
Mrs Laura
BOHLING Thelma----------663-0567
110 Marr Ct tel opr NIPSCO
BOLES Curley----------663-4439
469 Lake St
Mrs Oakie
BOLES Marvin L----------663-0930
405 N West St
BOLINGER Richd F Jr----------663-6538
601 Alice St co-ordinator of gifted & talented education Crown Point Schs
Mrs Jolene:Kristen 71,Rebecca 75
BOLLINGER Deborah----------663-2112
9542 McKinley St cs
BON APPETIT----------663-6363
302 S Main St restr
BON-BON SHOPPE----------663-1104
owner Helen Ross 625 N Main St
homemade candies
BONHAM Earnest R----------663-3967
966 Pawnee Dr mntnce supvr California Steel
Mrs Betty
BONICH Jim----------769-4528
931 Seneca Dr
BONICH John M----------769-4528
931 Seneca Dr mach Jones & Laughlin Steel
Mrs Leona:Lara 68,Matthew 69
BONINI Ambrose E----------663-0524
544 Ridgelawn electn US Steel
Mrs Patricia A:Wendy 68,Danny 69, Michelle 71
BONINI Angelo----------663-1827
3607 W 121st Ave
BONINI Hugo J----------663-3758
716 E Joliet St
Mrs Victoria
BONINI Lee J----------663-1687
133 S Indiana Ave
Mrs Margt
BONINI Paul 241 E South St
BONNER Jas M----------663-1786
107 Crestview Lane retired
Mrs Betty
BOOTH Van A----------663-2807
2007 W 124th Ave opr Amoco Oil
Mrs Vickie---St Anthony's Hosp:Chad 80, Brianne 82
BORDEN Ron----------663-1312
1415 W 96th Ave(dup)coroner:Ron 68
BORIC Stanley----------663-7516
1414 W 119th Place
BORMAN Eric L----------663-9243
10831 Hendricks Place
BOROWSKI Timothy M----------663-4796
201 Sherwood Dr tchr-Highland
Mrs Carol B tchr Crown Point Sch:Wayne 67, Bruce 69,David 74
BORSITS Wm J----------663-7128
1018 Seneca Dr asst analyst Harris Corp
Mrs Linda M tchr:Michael 76,Richd 80
BORTO Ronald W----------663-6703
928 Pawnee Dr CPA
BOSCIA Jas D 914 Walnut Lane atty Borns,Quinn, Kopko & Lindquist Professional Corp
Mrs Susan:Jas 78,Theresa 81
BOSEL Danny L----------663-6951
423 Butler St
BOSEL David A----------663-6371
524 Dahlgren St
BOSEL Gertrude A----------663-6951
423 Butler St
BOSEL John----------663-6951
423 Butler St
BOSEL M M----------663-0850
606 E Monitor St
BOSETTI Ralph J----------663-4755
10403 Jennings Place---Helix Corp
Mrs Dorothy A genl mgr Royal Internatl Tours & Travel Agcy:Mark 65
BOSKEY Fred----------662-1460
960 Cypress Pointe Dr(apt E-129)security Anderson Co
BOSS(Inf Incpt)9770 Grant Place(dup)
BOSS(Inf Incpt)114 Hemlock Lane
BOSS Richd W----------663-4945
3703 W 107th Place
BOSSE Wm T----------663-4174
923 Pettibone St asst v-pres Calumet Securities
Mrs Susan:Brad 71,Kelly 73
BOSTIAN Randall J----------663-2538
117 N Jackson St quality control tech Bee Chemical-Lansing,IL
Mrs Candice A:Jennifer 72,Gavin 74,Tyler 77, Katie 79,Jamie 81
BOSTON STORE THE----------663-0412
118 S Main St
BOTHWELL Terry L----------Unlisted
407 N Park St fitter Union Tank
Mrs Karen L---Broadway Methodist Hosp: Jarrett 68,Eric 72
BOTKIN Bret----------663-6395
500 E Franciscan Dr
BOTKIN Jerry W----------663-6395
500 E Franciscan Dr supvr US Steel
Mrs Sherie I---Carsons:Erika 65,Brianna 67, Bart 72
BOTKIN Tanya----------663-6395
500 E Franciscan Dr
BOUTIQUE THE----------663-6403
112 S Main St
BOWEN Douglas R----------663-2569
711 Catherine St sls agt Natl Life & Accident-Hammond
Mrs Susan M:Amy 82
BOWEN Edw R----------663-9523
308 Maple St
BOWEN Frank----------663-1324
600 Thomas St
Mrs Ada
BOWEN Grace R----------663-6290
1024 W 109th Ave(MoHo)Gentle-Manor Estate (Lot 22)
BOWERS John A----------663-6434
223 S Ridge St retired
Mrs Hazel

S. E. GARNER AGENCY, INC.

INSURANCE - BONDS - REAL ESTATE

"Over 35 Years of Proven Insurance Protection"

134 S. Main **Phone 663-0683**

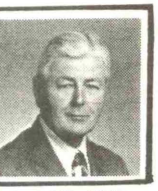

BOWIE Danl D----------663-6139
10405 Jennings Place
BOWLES Jas A----------663-1767
3603 W 104th St
BOWMAN Chas E Jr----------663-3133
441 W Anderson Ct tchr CPHS
Mrs Marilyn
BOWMAN Chas M----------Unlisted
10801 Porter St
Mrs Renee:Lorne
BOWMAN Jean F----------663-6734
1079 S Main St(apt 111)
BOWMAN Lisa----------663-3133
441 W Anderson Ct student
BOWMAN Michael----------663-6025
9844 Arthur Place
Mrs Bridget
BOWMAN Sharolyn----------663-3133
441 W Anderson Ct
BOX Roger 243 Harrington Ave min Emmanuel Baptist Ch
Mrs Ann:Corrie 76,Annetta 79,Betsie 80
BOYD Samuel S----------663-4270
1624 W 94th Place
BOYLE Vincent T----------663-1085
3907 W 105th Ave
BOYLL Trella M----------663-8897
342 W North St
BOZELL Andriani----------663-6380
304 Las Olas Dr beautician
BRADLEY Laura----------Unlisted
960 Cypress Pointe Dr(apt E-131)
BRADSHAW Wm C----------663-3913
209 Hemlock Lane
Mrs Katherine medical tech St Anthony's Hosp:Aaron 75
BRADY Bernard W----------663-0317
604 W North St
Mrs Nona
BRAITHWAITE Wm----------663-2361
3908 W 127th Place iron wkr
BRAITHWAITE Wm----------663-6427
12740 Whitcomb St
BRANER Jas A 12112 Chase St
BRANNOCK Dennis----------663-3347
600 S Court St
BRANT Gary----------663-6930
413 Church St motor mntnce Universal Elec
BRASAEMLE Ralph W----------663-1935
413 Martin Dr tchr Lew Wallace
Mrs Ruth tchr-Munster
BRATTON Lyle----------663-0318
10601 Lane St
BRAULT Cletus----------Unlisted
902 Cypress Pointe Dr(apt 50)
BRAULT CLETUS JR ATTORNEY
----------769-2725 &
----------663-4820
BRECKLING Dan----------663-8789
4718 W 109th Ave
BREEDLOVE Bill 1024 W 109th Ave(MoHo)
Gentle-Manor Estate (Lot 6)security
Hyles Anderson College
Mrs Ella
BREELAND David P 199 Harrington Ave
BREELAND DRESSMAKING & REPAIRING
owner Martha Breeland 199 Harrington Ave
BREELAND Martha 199 Harrington Ave dressmaker
BREELAND Randy 199 Harrington Ave---
American Maize
BREMER Dolores----------663-5365
316 W Goldsboro St computer opr Ticor Title Ins
BREMER Mary E----------663-5365
316 W Goldsboro St court clk Ticor Title Insurance
BREMER Paul L----------663-6581
321 Holton Ridge
Mrs Donna
BREMER Pauline----------663-5365
316 W Goldsboro St
BRESICH Boris----------663-8029
1526 W 94th Place
BRETTIN Theodore E----------663-4814
923 E Joliet St retired
Mrs Evalyne
BREUCKMAN Augusta W----------663-6895
119 S West St
BREUCKMAN Kathy----------663-1484
600 Merrillville Rd
BREUCKMAN Peter----------663-1484
600 Merrillville Rd mech Hugo's Auto Serv
Mrs Hetty M:Jos 67
BREUCKMAN Peter Jr----------663-1484
600 Merrillville Rd
BREWER Dawn 121 N West St(apt 3)
BREYFOGLE Walter A----------663-0030
1110 Merrillville Rd retired
Mrs Mary L
BRICKER Brian C----------663-1552
415 N Park St clk White Hen Pantry
BRICKER Robt----------663-1552
415 N Park St trk dr Gangloff Trucking
Mrs Marilyn S secy First Christian Ch
BRIGGS Jas S----------663-1705
824 W Joliet St---Lake Mortgage
Mrs Patricia J
BRIGGS R F----------663-1811
919 E Joliet St
BRIGGS Richd C----------663-0507
472 S Main St retired
Mrs Mary
BRINEY Bruce R----------663-0384
1006 W South St---US Steel
Mrs Helen K
BRINK M H----------663-7953
103 S Union St
BRIST Kenneth----------663-3730
457 S Main St prin CPHS
Mrs Martha tchr Lake Central:Jason,Ryan, Damon
BRITE Thos W----------663-0853
715 E Clark St---Phil & Son Locksmith
BRIX Edw L----------663-8299
301 Michele Ave---Ticor Title Ins
Mrs Bonnie bkpr Youche Country Club
BRIX Jas----------663-8299
301 Michele Ave cs
BRIX Sharon----------663-8299
301 Michele Ave loan secy Citizens Federal-Munster
BROAD C E----------663-0086
129 N Grant St
BROADAWAY Jos E----------663-4854
231 Crestview Lane roller US Steel
Mrs Norma
BROADAWAY Jos E Jr----------663-4854
231 Crestview Lane student
BROADAWAY Kathleen----------663-4854
231 Crestview Lane---Burrell Colour
BROADWAY Jennifer 513 W Farragut St(dup)
BROADWAY SPEEDWAY----------663-9883
10416 Madison St
BROCHE H 111 Harrington Ave(apt 10)
BROES M----------663-7495
629 N West St

QUALITY WORK
DEPENDABLE SERVICE
J & J REMODELING
Thomas Finnerty - Owner
SPECIALISTS IN
Siding - Aluminum Soffit & Trim - Gutters - Roofing
MODERNIZE YOUR HOME
Crown Point FREE ESTIMATES 663-6418

BRONKO'S RESTAURANT
Breakfast-Lunch-Dinner
Eat In Or Carry Out
Market Place
Crown Point, IN 46307.....219-662-0145
.....219-769-3125

BRONSON Kenneth F----------662-1550
416 Prairie St ofc Prudential Ins
Mrs Doreen F---Prudential Ins
BROOKS Crystal L----------663-3019
705 N Court St retired
BROOKS Gary A----------663-2700
12109 Kingfisher Rd inspr J & L Steel
Mrs Judith teller Commercial Bank:Eric 65
BROOKS Sharon R----------663-0875
206 Birch St deli Thrif-T-Mart:Patty 67
BROUILLETTE Helen----------663-7244
231 Pettibone St teller Citizens Fed Sav & Loan
BROUILLETTE Leonard----------663-7244
231 Pettibone St owner Mott's Jewelry Store
Mrs Ellen
BROWN Ben M----------663-2930
3503 W 121st Ave
BROWN Betty----------663-0689
417 W Anderson Ct
BROWN & CHAEL ATTORNEYS----------663-0015
1168 N Main St Market Square
BROWN Chas----------663-2165
206 Harrington Ave
Mrs Mary
BROWN Christine----------663-5309
241 Rose Ellen Dr
BROWN Connie A----------663-2165
206 Harrington Ave printer Burrell Colour:Calvin 77,Anne 79
BROWN Debbie----------663-5035
918 Chippewa Dr
BROWN Doug G----------663-3586
130 S Union St co-o Brown & Sons Asphalt
Mrs Rebecca J RN St Anthony's Hosp
BROWN Harry E----------663-1728
104 Tenbrook Dr
BROWN J Paul----------663-0285
retired
Mrs Jean I
BROWN Jas A----------663-2330
922 Cypress Pointe Dr(apt C-92)pathologist asst St Mary's Medical Center
Mrs Martha B
BROWN Jim----------663-3142
750 S Court St
BROWN JIM ATTORNEY----------663-0015
1168 N Main St Market Square
BROWN John 406 N East St(apt Z)
Mrs Bea
BROWN Jos B----------663-0972
133 W Greenwood Ave sls Marcus Supply
Mrs Margery F
BROWN Jos J Sr----------663-5309
241 Rose Ellen Dr---Inland
Mrs Nancy L
BROWN Ken----------663-5035
918 Chippewa Dr---Indiana Bell
Mrs Jan
BROWN Leon R----------Unlisted
305 Pettibone St mech formn Bethlehem Steel
Mrs Janice:Jas Adams 66,David Adams 68, Mark Adams 71
BROWN Leonard D----------663-1882
591 W South St prodn mgr Basic-Merrillville
Mrs Sheila:Douglas 80,Gina 81,Janie 83
BROWN Melvin 317 Holton Ridge
Mrs Mary
BROWN Richd F----------663-0227
3408 W 123rd Place
Mrs Lena:Rick 66
BROWN Robt D----------663-4769
216 Crestview Lane tchr Crown Point Schs
Mrs Helen J:Lisa 66
BROWN Sandra----------663-2165
206 Harrington Ave cs:Danl 81
BROWN Scott----------663-0227
3408 W 123rd Place
BROWN Shelly----------663-5035
918 Chippewa Dr
BROWN & SONS ASPHALT----------663-4769
sealing,stripping & driveways
BROWN Willie L----------663-3142
750 S Court St cs
BROWN Wm L----------663-3142
750 S Court St genl contr Brown Constn
Mrs Phyllis M RN St Anthony's Rest Home
BROWN Wm O 307 S Main St(apt 2)
BROWNING Keith----------663-6931
407 N Court St(apt)
Mrs Betty---Hub Bootery
BROWNLEE Colleen----------663-7464
1021 Seneca Dr check out K-Mart
BROWNLEE Cristine----------663-7464
1021 Seneca Dr sls Dun Romonia Ranch
BROWNLEE David M----------663-7464
1021 Seneca Dr mgr Carpetland
Mrs JoAnne:Steve 65,Michael 66
BRUBAKER Raymond----------662-1476
1614 W 95th Ave
BRUCATO Vincenzo----------663-4047
948 Seneca Dr retired
Mrs Angelina
BRUCKMAN Becky J----------663-5122
506 W North St(dup)
BRUCKMAN D----------663-5122
506 W North St(dup)
BRUCKMAN Dennis----------663-5122
506 W North St(dup)Thrif-T-Mart
BRUCKMAN Randy----------663-5122
506 W North St(dup)
BRUECK Virginia----------663-3374
522 W South St:Stephen 66,John 68
BRUGOS John----------663-7992
1810 W 124th Ave
BRULAND Kenneth W----------663-4558
900 Seneca Dr retired
Mrs Rebecca
BRUMFIEL Donald R----------663-7091
421 Concord Ave instrument repair US Steel
Mrs Estelle secy Public Defender:Jas 68, Jennifer 73
BRUMLEY Rick S----------663-1940
402 N Park St operating eng US Steel
Mrs Gale J secy Cumming Heating & Air Conditioning
BRUMM F V----------663-5931
953 High Meadow Dr
BRUMM Gustav G----------663-6957
953 High Meadow Dr
Mrs Mary
BRUNS Bill----------663-1615
4113 Hermits Lane
BRUNS Roy W Jr----------663-1615
4113 Hermits Lane retired
Mrs Jane

FASE'S
LP GAS MAJOR APPLIANCES
"Service Makes The Difference"
MARKET PLACE
Speed Queen • G.E. • Tappan • Magnavox • Sylvania • Amana
KitchenAid • RCA • Frigidaire & Westinghouse Refrigerators
Jenn-Air
1198 N. Main St. Crown Point
663-6642
(Fase's Own Creative Terms To Fit Individual Needs.)

BRUNSKI Frank M----------663-7195
204 Las Olas Dr bricklayer Serstel Co
Mrs Sharon L:Tara 65
BRUNSKI Kevin----------663-7195
204 Las Olas Dr
BRUNSKI Tammy----------663-7195
204 Las Olas Dr
BRUST D----------663-0179
1024 W 109th Ave(MoHo)Gentle-Manor Estate
(Lot 23)upholsterer Karel of Cumberland
Mrs Tara:Kera 83
BRUST Jas E----------663-2822
922 E Crestview Ct millwright J & L Steel
Mrs Deanna R dining room co-ordinator
St Anthony's Nursing Home
BRYAN Kimberly----------663-2148
419 W Walnut St
BRYAN Richd----------663-2148
419 W Walnut St trk dr Willett
Mrs Judith---Crown Point High Sch:
Casey 68,Lance 70,Kevin 71
BRYAN Tammy----------663-2148
419 W Walnut St
BRYNER David----------Unlisted
2185 W 93rd Place cs & emp Southlake Printing
BRYNER Robt----------Unlisted
2185 W 93rd Place---Phone Co
Mrs Jean
BUBIK Barbara----------663-1999
309 Magnolia Dr
BUBIK Robt----------663-1999
309 Magnolia Dr owner B & B Enterprises
Mrs Edna RN St Anthony's Medical Center
BUCHE Carol J----------663-3440
3911 107th Lane:Jason 74
BUCHE Herbert 730 S Sherman St retired
Mrs Mary---Metcalf Drugs
BUCHELT Stephen P----------663-5320
516 Mary Lane youth min First Baptist Ch
of Crown Point
Mrs Diane:Bryan 82
BUCKETS 'N BRUSHES----------662-1963
13230 Clark Rd janitorial serv
BUCKLEY Earl E----------663-1074
269 Maxwell St retired
Mrs Etta tchr Hammond Sch District
BUCKLEY Edna M----------663-0616
616 N West St
BUCKLEY Jas E----------663-8689
614 S Main St
BUCKLEY Maxine----------663-6460
744 S Court St retired
BUCKLEY Merritt----------663-0616
616 N West St retired
BUCKMAN Jas R----------663-7757
11403 West Valley Dr
BUCKMINSTER Lewis E----------663-6722
1951 W 97th Place
BUDGIN Robt----------663-7376
654 Lexington Ave eng Thatcher Eng Corp
Mrs Barbara:Ryan 76
BUDZEWSKI Trajan----------663-3602
10007 Garfield Ct

BUEHLER OIL
Distributor of Phillips 66
Products
PO Box 417
Crown Point, IN 46307.....219-663-5902
Cedar Lake, IN 46303.....219-374-7239

BUEHLER Richd J----------663-0798
107 State Road 231 owner Buehler Oil
Mrs Gwendolyn
BUEHLER Rick H----------663-5902
1906 W 124th Ave owner Buehler Oil
Mrs Marge beauty consultant Mary Kay
Cosmetics:Charlotte 69
BUEHLER Sherry----------663-5902
1906 W 124th Ave
BUEHLER Tim----------663-5902
1906 W 124th Ave
BUEHLER 66 SERVICE STATION-------663-9899
owner Rick Buehler 302 W Joliet St
BUGNO David Jr----------663-0884
1204 Pettibone St student
BUGNO David Sr----------663-0884
1204 Pettibone St regional sls v-pres
Monumental Life Ins
Mrs Carol
BUHA M----------663-3875
9620 Lincoln St(dup)
BUHER Thos E 207 Chase Dr plant layout inspr
Western Union Telegraph
Mrs Ruth Ann ACC clk St Anthony's Hosp:
John 70,Jeremy 76,Thos 78,J R 80
BUKOVAC Ronald E----------663-5228
10620 Porter St
BUKUR Geo----------663-3048
1111 W 124th Place retired
Mrs Mayera
BULLDOG ATHLETIC FIELD 313 W Joliet St
BULLOCK Betty I----------663-7868
531 Ridgelawn laby tech Crown Point Clinic:
Meg 68
BULLOCK Beverly----------663-2643
708 S East St
BULLOCK Clarence L Jr----------663-5677
616 Omega St sls rep Western & Southern Ins
Mrs Nancy---St Anthony's Hosp
BULLOCK Clarence L III----------663-5677
616 Omega St---Lake Heating & Ventilating
BULLOCK Jas----------663-2643
708 S East St pres Bullock & Sons
Mrs Barbara
BULLOCK & SON EXCAVATING----------663-0842
Thomas St sandstone sls & bulldozing
BULLOCK & SON INC----------663-0842
pres J Bullock 708 S East St excavating &
paving contrs
BULLOCK Thelma----------663-5494
531 Ridgelawn retired
BUNCH Steven R----------663-6725
950 Cypress Pointe Dr(apt F-172)
BUNGER Fred N----------663-6311
946 Apache Ct retired
Mrs Mable rl est sls
BUNKER Maisie 141 N West St
BUNKER Richd 141 N West St
BUNNELLS Maurice L----------663-0955
229 E Greenwood Ave retired
Mrs Linda
BURCHAM Ernest----------663-6015
518 Dexter Dr
BURFORD Robt 13005 Chase St
BURK J C 12515 W 125th Court
BURK Jas G Jr----------663-1303
12515 Grant St field mgr IBM(Calumet area)
Mrs Chris:David 66
BURK Jas G III----------663-1303
12515 Grant St stocker Thrif-T-Mart
BURKE John W----------663-2965
133 S Union St police officer EJ&E RR-Gary
Mrs Dolores M:David 66

BURKERT John R----------662-0779
646 Saratoga St eng Heckett-Gary
Mrs Lillian M---Manpower-Hammond:Beth 66
BURKERT Todd----------662-0779
646 Saratoga St
BURKETT Donald----------663-8496
132 Vickroy Dr
Mrs Robetta
BURKETT Steven W----------663-4670
942 Cypress Pointe Dr(apt D-111)safety eng US Steel
Mrs Janet D
BURKUS Stephen A----------663-5377
1510 W 94th Court
BURNS Anderson L----------663-4766
12323 Cedar Lake Rd steel wkr Gary Works
Mrs Viola
BURNS Andrea B----------663-4766
12323 Cedar Lake Rd
BURNS Cathy 317 W Anderson St
BURNS Edw----------663-8848
181 Harrington Ave
BURNS Eva----------663-2940
710 E Franciscan Dr
BURNS Howard----------663-7039
5011 W 101st Ave
BURNS John E----------663-3453
12117 Wallace St
Mrs Mary:Edw 65,Brenda 66,Bobby 70
BURNS Robt----------663-8848
181 Harrington Ave genl utility Ford Motor Hedwick
Mrs Ramona:Kimberly Rhymer 66,Tracy Rhymer 68,Brenda 66,Bobby 70
BURNS Tim----------663-4766
12323 Cedar Lake Rd sheet & tin US Steel
BURR David M Jr----------663-3353
279 Walnut Lane
BURRELL COLOUR INC----------663-3210
1311 Merrillville Rd photo serv
BURRELL Donald J----------663-5640
1406 W 120th Ave
BURTON Chuck----------663-4888
300 N East St
BURTON R MOTORS----------663-6255
996 E Joliet St
BURWINKEL Richard----------663-3290
1001 S Main St(apt 223)
Mrs Sophie
BUSH Jack D----------663-6646
1314 W 124th Place mgr Indiana Bell
Mrs Elsie
BUSH M A----------663-3849
620 N Court St tchr Lowell Schs
BUSH Martha A----------663-4415
121 N West St(apt 12)
BUSH Wm H----------663-3849
620 N Court St cs
BUSSEL Teresa----------663-1961
406 Scott St
BUSSEL Wm----------663-1961
406 Scott St prin Solon Robinson Sch
Mrs Anna dir Lake Region Child Evangelism Fellowship:David 68,Diane 70
BUSSELBERG Merritt C----------663-6073
184 Harrington Ave carp
Mrs Gloria---NIPSCO
BUTCHART Russell----------663-1059
10415 Jennings Place
BUTCHER Adrian----------663-4044
10402 Jennings Place
BUTCHER Jay W----------663-0217
111 Crestview Lane retired
Mrs Ruth F
BUTCHER'S DON SHOP 112 N Indiana Ave
BUTLER Judy----------663-4688
937 S Ridge St
BUTLER Robt M----------663-4688
937 S Ridge St
BUTLER Sharon M 413 W Walnut St---St Anthony's Nursing Home:Tammy 68,Terri 72
BUTTERFIELD Donald R----------663-0244
427 Magnolia Dr retired
Mrs Winifred W
BYDALEK Ron N----------663-1308
1908 W 124th Place dispatcher NIPSCO
Mrs Sue---A T & T:John 65,David 67, Jason 69

CHARLES A. BYER, DDS, INC.
"J" Professional Center
301 S. Court Street
Crown Point, IN 46307.....219-663-1207

BYNUM Hugh M----------663-6906
12223 Hendricks Ct
BYNUM Kevin----------663-0323
427 S Main St
BYNUM Kim----------663-6906
12223 Hendricks Ct
BYRD Sharon----------663-8582
463 Concord Ave cs
BYRD Ted L----------663-8582
463 Concord Ave
Mrs Nancy:Nick 71
BYRD Toni----------663-8582
463 Concord Ave student
BYSIEK M Zora----------663-8189
1024 W 109th Ave(MoHo)Gentle Manor Estate (Lot 2)retired

C

CFS SERVICES INC----------663-4758
155 N Main St finance
CACIC George----------663-6145
9445 McKinley St eng Inland Steel
Mrs Carol:David 66,Brian 66,Kristen 70
CADARETT David A----------663-9572
944 E Greenwood Ave pres Griffith Fed Sav & Loan
Mrs Dorothy
CADARETT Molly E----------663-9572
944 E Greenwood Ave student
CADLE Geo E----------663-5579
4203 107th Ave
CAGE Virgil----------662-0638
1079 S Main St(apt 109)
CAIN Jas A----------663-3754
315 Rose Ellen Dr
CAIN John M----------663-1103
3600 106th Lane owner Court House Square Antiques
CAIN Leonard C----------663-2447
10000 Garfield Ct
CAIN N J----------663-1103
3600 106th Lane
CALABRESE Dominick A----------663-6755
145 Chase Dr retired
Mrs Geraldine M
CALARIE J L 1304 S Main St
CALDWELL Connie----------663-8596
911 S Ridge St:Wesley 76
CALDWELL Leisa M----------663-3642
305 Cedar St---Henderlong Lbr
CALDWELL Metta M----------663-5138
318 W Anderson St
CALDWELL Thos I----------663-3642
305 Cedar St---Inland Steel
Mrs Madeline:Tammi 68
CALUMET CONTRACT SERVICES--------663-7800
1312 N Main St
CALUMET REHABILITATION SERVICES INC
----------662-1018
700 N Sherman St
CALUMET SCHOOL BUS SERVICE--------769-0015
770 W 109th Ave
CALVERT Mary E----------663-9062
472 S Main St(apt)
CAMARDA Frank V----------663-3919
771 W Elizabeth Dr retired
Mrs Rose M
CAMBRIDGE CENTER 150 W Joliet St

Little Funeral Home

Bernard E. Little
PHONE 219-663-4302

811 E. Franciscan Dr.
Crown Point

CAMP Donald----------662-0731
521 N Court St
Mrs Kathleen:Danielle 77,Lisa 79
CAMP Norbert----------663-1322
965 E Joliet St
Mrs Margt
CAMPBELL Chas W Sr----------663-1600
324 N West St
CAMPBELL Donald R----------663-2066
408 E Joliet St---Inland Steel
CAMPBELL Jane E----------663-7752
205 Oak St tchr
CAMPBELL John E----------663-0237
134 S Union St
Mrs Marion
CAMPBELL Wm----------663-8073
9812 Arthur Place
Mrs Susan
CAMPER Alana----------663-4192
760 S East St
CAMPER Denise----------663-4192
760 S East St student
CAMPER Karen----------663-4192
760 S East St
CAMPER Welton----------663-4192
760 S East St
Mrs Shirley:Mark 66
CAMPERMAN Keith W----------663-2705
400 Concord Ave eng co-ordinator Allied-
Chicago Heights-IL
Mrs Patricia:Michael 71,Neil 75
CAMPION Robt----------663-6085
751 S Main St retired
Mrs Betty Jean
CAMPION Scott----------663-6085
751 S Main St
CANADY Elwood D----------663-6367
9345 McKinley St eng Thermark
Mrs Lana---Fine Jewelry Sls
CANADY Kelly D----------663-6367
9345 McKinley St cs &---Thermark
CANNON Wm D----------663-4048
316 E North St---TipTop Super Mkt-Gary
Mrs Rebecca:Amy 67,Jeremy 70,Jason 70
CANTRELL Ralph----------663-6928
9828 Arthur Place
Mrs Virginia
CARAVANA Angelo G----------663-5973
1614 W 96th Ave
CARAVANA Rosalie M----------663-7326
1616 W 96th Ave(dup)
CARD CAPER----------663-2273
212 S Main St
CARDEN Jack E----------663-3070
234 E Greenwood Ave right away eng
Indiana Bell
Mrs Pat A stocker Lukes
CARDEN Michael D----------663-3070
234 E Greenwood Ave
CARDEN Patrick G 109 Henderlong Parkway
refinishes furn L & N Furn
CARDEN Railene A 109 Henderlong Parkway
CARDETTI Carol A----------663-5344
1045 Greenbriar Ct
CARDETTI Richd J----------663-5344
1045 Greenbriar Ct retired
Mrs Helen M
CAREY Harry S----------662-1743
629 W South St carp Local 1005
Mrs Carol:Harry 66,Tracy 69,Todd 71,
Carolyn 74,Karyn 77
CAREY John----------Unlisted
960 Cypress Pointe Dr(apt E-139)
CAREY Phillip----------663-1491
904 E Crestview Ct student
CAREY Willard L----------663-1491
904 E Crestview Ct retired
Mrs Shirley
CARL Helen 117 Harrington Dr(apt 1)
CARL John----------663-0710
631 S East St
CARL Philip----------663-0808
271 Wood St retired
Mrs Mildred
CARLSON Lorraine----------663-1056
326 S East St retired
CARLSON M B----------663-1056
326 S East St retired
CARLSON Milton A----------663-0425
301 N Jackson St
Mrs Anna M
CARLSON Werner----------663-1785
743 Pettibone St retired
Mrs Jennie
CARNAHAN(Inf Incpt)----------663-3853
212 Marimar Ct

CARNEGIE CENTER
(A Cultural Community Center)
223 S. Main Street
Crown Point, IN 46307.....219-663-0270

CARNINI Vincent 520 E Monitor St
CAROTHERS Ada----------663-7504
937 E South St
CAROUSEL GIFT SHOPPE----------663-6689
400 N Main St
CARPENTER Ben----------663-5366
1414 W 120th Ave phys
Mrs Jean
CARPENTER BEN F MD----------663-0815
123 N Court St
CARPENTER Wm E----------663-6413
1105 Maxwell St
CARR Donald 704 N Court St
Mrs Kathleen:Carrie 71,Tiffany 74,Sandra 75,
Robt 76,Chip 82
CARRASCO Francisco 1818 W 99th Place
CARRIAGE GATE EQUESTRIAN TRAINING
CENTER----------663-9604 &
----------663-2615
14516 Reeder Rd

CARROLL CHEVROLET, INC.
G. L. Carroll, Pres.;
William L. Kennedy, V-Pres.;
W. F. Carroll, Secy.-Treas.
New & Used Cars & Trucks
Bank Rate Financing
More Than 63 Years of Friendliness,
Dependability & Integrity
1800 N. Main
Crown Point, IN 46307.....219-663-3000
.....219-769-3636

CARROLL & DONALDSON ATTORNEYS-AT-LAW
----------219-663-1298
William F. Carroll & Marc H. Donaldson
101 N. Main St. Crown Point, IN 46307
CARROLL G A----------663-3655
920 Cypress Pointe Dr(apt C-76)sls mgr
Carroll Chevrolet

ROOT
ALLIED BUILDING CENTER
527 N. Sheridan Crown Point Phone 663-4421

CARROLL Geo L----------663-0802
767 Williams Dr pres Carroll Chevrolet
CARROLL Julie----------663-0802
767 Williams Dr cs
CARROLL Kevin P----------663-4965
333 Rose Ellen Dr cs
CARROLL, MARY D. MD, INC.--------219-663-0483
124 N. Main St. Crown Point, IN 46307
CARROLL Wm F----------663-0969
11810 Chase St atty
Mrs Mary phys:Catherine
CARROLL, WILLIAM F. ATTORNEY-AT-LAW
----------219-663-1298
101 N. Main St Crown Point, IN 46307
CARTER L R 111 Harrington Ave(apt 12)
CARTER Wm W----------663-3439
910 S Main St
CARTMELL Robt R----------663-5235
3701 W 105th Ave
CARTMELL Wm O----------663-3431
521 Alice St chemical eng Amoco Chemicals
Mrs Claire
CASAMASSA Jas----------663-8455
12215 Kingfisher Rd supvr US Steel
Mrs Helen dance tchr
CASASSA Ronald N----------663-3663
227 Walnut Lane ins slsmn & co-o Chas &
Casassa
Mrs Patricia:Krista 76,Anthony 79
CASEY Toni L----------662-0134
301 N Grant St(apt 1)
CASH Jos----------663-7224
415 Fairview Ave control opr Budd Co
Mrs Patricia:Jos 67,Maureen 69,David 71,
Tim 77
CASS Arthur G----------663-2452
1079 S Main St(apt 136)retired
Mrs Helen P
CASSADAY Earl N----------663-2779
536 Ridgelawn business rep for constn
Painters & Allied Trades
Mrs Margt J
CASSADAY Edw M----------663-2779
536 Ridgelawn painter
CASSADAY Jeanne R----------663-2779
536 Ridgelawn personnel Marshall Fields
CASSODAY W Scott----------663-0294
607 N Sherman St retired
Mrs Mary
CAST Lori A----------663-0036
518 W Joliet St
CASTEEL Albert J 262 Harrington Ave
Vogt & Conant Constn
Mrs Rosemary
CASTEEL Jerald 262 Harrington Ave
CASTELLANI Louis----------663-2980
1702 W 93rd Place retired
Mrs Rosemary---Merrillville Sch:Louis 66
CASTLE AUTO SALES I----------769-4413 &
----------663-6757
1120 N Main St
CASTOR Robt L----------663-8053
739 Maple Lane
CATHEY Phillip E----------663-3611
4104 Hermits Lane
CATHOLIC FAMILY SERVICE----------769-2165
250 N Main St
CATLOW K C BUILDERS INC----------769-6372
1524 W 96th Ave
CATT Jeffrey R----------663-8371
942 Cypress Pointe Dr(apt D-113)
CAUFIELD Leslie----------663-6231
937 Seneca Dr cs
CAUFIELD Lisa----------663-6231
937 Seneca Dr cs
CAUFIELD Thos----------663-6231
937 Seneca Dr owner Calumet Serv
Mrs JoAnne:David 67,Christopher 68
CAULK Willie E 12815 Whitcomb St
CEDAR CROWN CONSTRUCTION---------663-8077
5020 W 133rd Ave
CEDAR CROWN HOME CENTER----------663-8077
5020 W 133rd Ave

CEDAR LAKE FLORISTS & GIFTS
8600 Lake Shore Drive
Cedar Lake, IN 46303.....219-374-7532

CEDAR LAKE REGISTER----------374-5213
&----------663-0137
15 N Court St
CEKO Nikola----------663-7203
9425 Hayes St

CENTER TOWNSHIP ASSESSOR
Sue Landske, CIA
Elected To Serve You
528 W. 109th Avenue
Crown Point, IN 46307.....219-663-0841

CENTER TOWNSHIP FIRE DEPARTMENT
----------663-2121
57 E Clark St

CENTER TOWNSHIP TRUSTEE
Hillard L. Witten
306 East Joliet
Crown Point, IN 46307.....219-663-0250

CENTURY ART ASSOCIATION---------663-4225
pres Norma Rubie Courthouse Square
----------663-2784 &
----------663-4225
business mgr Howard Barr 1806
W 124th Place

Century 21

HELEN "BOLDE" ROSS, INC.
Residential Property-Farms and Acreage-
Commercial
625 North Main Street
Crown Point, IN 46307.....219-738-2088
Evenings.....219-663-6006

CERTA Frank----------663-4950
2195 W 93rd Place---Union Rolls Corp
Mrs Cecilla M---J & M Catering
CERTA Mike J----------663-9027
9513 Johnson St
Mrs Mary:Gina 72,Danl 74
CHAEL PAUL ATTORNEY----------663-0015
1168 N Main St Market Square
CHAFFEE Kevin 627½ S Main St(apt)
Mrs Pam
CHAMPION R----------663-1105
222 N Main St

member
ara
american rental association

Crown Rentals
620 N. INDIANA
PHONE 663-0164 - 769-1552
RENT-A-SPACE
FINEST TOOLS and EQUIPMENT

CONTRACTORS-HOUSEHOLD
GARDEN&YARD
PLUMBERS TOOLS
AIR COMPRESSORS
TRENCHER
CARPENTER-CEMENT TOOLS

CHANDLER Garry----------Unlisted
922 Cypress Pointe Dr(apt C-82)

CHAPEL LAWN MEMORIAL GARDENS, INC.
Mailing: 711 W. 77th Avenue
Schererville, IN 46375
Property Location: 8000 Cline Avenue
Schererville, IN 46375.....219-322-4441
.....219-931-4520

CHAPMAN Kenneth----------663-9301
9360 Roosevelt Place
CHAPPLE M J----------662-1407
117 Harrington Ave(apt 7)
CHAPRANDA Frank M----------663-2787
932 Walnut Lane
CHARBONNEAU Hercule E----------663-9408
418 E Clark St retired
Mrs Madeline retired
CHARBONNEAU John D----------663-9408
418 E Clark St
CHARITON Fred J----------663-2223
814 N West St---Demrock Constn
Mrs Kathy:Jeff 75,Jon 76
CHARLEBOIS Dan----------663-3197
319 Holton Ridge
CHARLEBOIS Mike----------663-3197
319 Holton Ridge
CHARLEBOIS Thos E----------663-3197
319 Holton Ridge---Inland Steel
Mrs Delores
CHARLES AGENCY INC----------769 8522
&----------663-6501
---Gerald Charles 528 W 109th Ave

CHARLES & CASASSA INSURANCE, INC.
PIA Logo
Doug Charles, C.I.C.
Ron Casassa
150 West Joliet Street
Crown Point, IN 46307.....219-663-2600
.....219-769-6555

CHARLES Ellen E----------663-1307
1307 Sycamore St RN St Anthony's Hosp
CHARLES Sharon E----------663-1307
1307 Sycamore St clk J C Penney
CHARTERS Jackie D----------663-7132
905 Chippewa Dr---Ford Motor
Mrs Barbara:Chris 70,Cathy 71,Karen 72
CHARTERS Richd L----------663-2590
316 Church St serv mech Union Carbide
Mrs Linda C---Fran's Hallmark:Deann 66,
Debbie 67,Andrea 71,Shelly 74
CHELAP Michael A----------663-8347
329 Bluebird Ave dir CYO
Mrs Terry:Mathew 79,Katherine 82
CHELICH Lubo----------663-1203
1130 Pettibone St
CHENOWETH Ernest D----------663-0678
719 E Clark St retired
CHERBAK Emery J----------663-3558
5213 W 101st Ave
CHERRY Chas E----------663-0905
515 Lexington Ave prin Hobart Community
Schools
Mrs Pat tchr:Scott 69,Steve 73

CHESHIRE HALL----------663-9659
103½ W Joliet St restr & catering
CHEVIGNY Julius----------769-7137
9523 Cleveland St
CHICAGO TITLE INSURANCE CO-------769-6918 &
----------663-2289
2200 N Main St
CHILD Andrew----------663-8596
911 S Ridge St yardman EJ&E RR
Mrs Dorothy

CHILD LIFE CENTER, INC.
950 South Court Street
Crown Point, IN 46307.....219-663-3866

CHILD V----------662-1102
324 S Main St(apt 2)
CHILDERS Rose M----------663-8439
207 Birch St photographer Burrell Colour:
Tammy 67
CHIROPRACTIC HEALTH OFFICES-------663-5750
1314 N Main St
CHIVAPRUK CHARAT MD----------663-4573
3707 W 108th Place
CHOPPER SHOP----------663-7996
407 Thomas St
CHOPPS Danny----------663-0135
115 N Jackson St---White Hen Pantry-
CHOPPS Jos V----------663-0135
115 N Jackson St
Mrs Jo Ann:Dave 69,Terry 73,Keith 75
CHOPPS T----------662-1254
411 N Pratt St radio dispatcher Crown Point
Police Dept
CHRIST COMMUNITY CHURCH----------663-9043
125 N Court St
CHRIST Mark----------663-0395
410 Sherwood Dr stock Sears
CHRIST Nick Jr----------663-0395
410 Sherwood Dr supvr NIPSCO
Mrs Pat---Crown Point Schs:Vanessa 67
CHRISTENSEN Richd G----------663-8942
1048 Greenbriar Ct prodn planner
Inland Steel
Mrs Genevieve R
CHRISTIAN SCIENCE READING ROOM
----------663-5587
212 S Main St
CHRISTMAN Ruth P 303 Birch St---US Postal
Serv:Glen,Paul
CHRISTOPH Ernest N----------663-3489
239 E Elizabeth Dr
CHRISTOPH Michael A----------663-6710
614 W Porter St ins adjuster
Mrs Cindy:Cameron 74,Courtney 77
CHRISTY J----------663-1248
1099 S Main St(apt 314)
CHRYSLER Michael D----------662-0410
911 W 129th Ave
CHUBBS Harold J----------663-1892
715 Williams Dr supvr of toll Indiana Bell
Mrs Hertha N
CHUBBS Jas H----------663-1892
715 Williams Dr cs
CHUCK WHEELER TAKE HOME RESTAURANTS
----------663-0878
301 S Main St
CHUMBLEY Michael R 10000 Grant Ct---Indiana
Bell
Mrs Marilyn:Michaeline 73,Michael 74,
Matthew 80

TICOR TITLE INSURANCE
CROWN POINT
107 N. Main 46307 · P.O. Box 320
MERRILLVILLE
5550 Broadway 46310
P.O. Box 8449
Phone 887-7385
HIGHLAND
9009 Indpls. Blvd. 46322
P.O. Box 1566
Phone 972-3550
Phone 663-5160 • 949-8612 • 838-1309

CHURCH Vivian----------663-2691
1099 S Main St(apt 306)
CICHOCKI Edw C----------663-2564
10805 Porter St
CICHOCKI Geo L----------663-0854
900 N Pratt St
CIDULKA Mary----------663-0718
109 Joseph St
CILEK Dewayne J----------663-4706
733 Center St---NIPSCO
Mrs Trudy:Lisa 67,Trisha 73
CILEK Geo A----------663-2599
830 W 109th Ave retired
Mrs Anne
CILEK Geo J----------663-7708
339 Maple St mntnce Lake Co Governmental Center
Mrs Edna M---St Anthony's-supplies:Chad 73, Corey 78
CIOCHINA Gary 325 Oriole St---City of Crown Point
Mrs Debra tchr Tri Creek:Lindsey 83
CITIZENS FEDERAL SAVINGS & LOAN ASSOCIATION----------663-4758
155 N Main St
CLABAUGH Jon T----------663-6342
914 S Ridge St---Crown Point Elec Serv
Mrs Jackie---Nalbor Dental:Ryan 76, Geremy 77
CLAUSSEN John P----------663-1467
732 W Elizabeth Dr retired
Mrs Anna M

CLAUSSEN'S IRON HORSE HOBBY
Trains-Planes-Models
Bicycles-Repair & Sales
104 W. Clark Street
Crown Point, IN 46307.....219-663-3086

CLAVIER R D 1024 W 109th Ave(MoHo)
Gentle-Manor Estate (Lot 15)
CLEMENS Richard----------662-0152
12734 Cedar Lake Rd
Mrs Vicki:Brian Inman 78
CLEMONS Sadie 307 Wright St
CLEVELAND Buss----------663-3826
515 W North St retired
Mrs Janet retired
CLIFTON M 123 Harrington Ave(apt A)
Mrs Dorothy
CLIFTON Morton T----------663-1553
535 Ridgelawn retired
Mrs Helen B
CLINE Chas----------663-6208
9335 Roosevelt Place

LADY And GENTLEMAN REALTORS
MLS
REALTOR
704 N. Main
Crown Point, IN
663-4990 - 769-7387

CLARK Danl J 219½ E South St auto body repair Rouse Welding & Body Co
Mrs Peggy J:Danl 80,Sean 82
CLARK Georgia----------663-1079
208 N West St
CLARK Glenn H----------663-4052
235 E Elizabeth Dr
Mrs Margo:Alexis 67,Mark 69,Joshua 73
CLARK K 127 Harrington Ave(apt 2D)
CLARK OIL CORP----------663-0330
E Porter St
CLARK Ron----------663-0512
1038 Greenview Dr stock broker Merrill Lynch-Merrillville
Mrs Marcie E---Merrillville Community Sch: Ron 68,Randy 70,Amy 78
CLARK SERVICE STATION 318 N Main St
CLARK Thelma----------Unlisted
801 W Joliet St
CLARKE Lance----------663-3385
4314 W 133rd Ave owner Lance Clark Trucking & Excavating
CLARKE LANCE TRUCKING & EXCAVATING ----------663-3385
4314 W 133rd Ave
CLAUS Cathy----------663-1274
900 W South St student
CLAUS Richd I----------663-1274
900 W South St trk dr Red Top Trucking
Mrs Judith L:Christie 65,Connie 69,Craig 71
CLAUSSEN Ben J----------663-0549
605 S Court St retired
Mrs Ida A
CLAUSSEN Curtis----------663-1685
309 Rose Ellen Dr
CLAUSSEN Harry J----------663-1685
309 Rose Ellen Dr mfg rep & co-o LaFleur
Mrs Irmgard T co-o LaFleur
CLINE Leland L----------663-8387
12311 White Oak Dr formn US Steel
Mrs Joan
CLIPPER I BARBER SHOP---Craig Kuehl 404 N Grant St
COAN Bethany----------663-4373
1235 E North St
COAN Paul G----------663-4373
1235 E North St self emp
Mrs Florence L owner The Answering Serv: Paula 66,Felisa 67,Trishana 70
COAPSTICK Helen----------662-1269
111 Magnolia Dr
COASH Donald H----------663-3834
661 S Park Ave realtor Tom Crumpton Assoc
Mrs Thelma V retired
COATES Mitchell A----------662-1107
551 Ridgelawn trk dr Crissman Sand
Mrs Debbie S:Jennifer 82
COBERLY O W----------663-3780
323 N Court St retired
Mrs Alma
COBURN Chas D----------663-7843
736 Wood St dentist-Merrillville
Mrs Karla:Kristen 67,Andrew 69,Jason 71
COCHRAN John R Jr----------663-0666
915 S Ridge St
COCHRAN Nick----------663-7688
1001 S Main St(apt 214)
COE Dee O----------663-1332
808 W 126th Court
Mrs Margery
COE Edw----------663-6097
212 Hickory Ave tchr
COE Eliz 210 N West St(apt)
COE J----------663-6097
212 Hickory Ave pathologist secy Community Hosp-Munster
COFFEE MERCHANT THE Courthouse Square

S. E. GARNER AGENCY, INC.

INSURANCE - BONDS - REAL ESTATE

"Over 35 Years of Proven Insurance Protection"

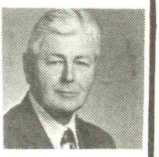

134 S. Main **Phone 663-0683**

COFFMAN K----------663-4283
601 N West St
COGSWELL A H 105 Harrington Ave(apt 15)
COHEN Franklin J----------663-8797
1818 W 123rd Place
COIL COMPANY SALES OF CHICAGO
----------663-6220
3505 Marine Dr
COLBY Roger----------662-0020
411½ Hoffman St
COLE Arlan C----------663-1778
330 Pettibone St craneman US Steel
Mrs Carol---McLaughlin & Son:Jas 66
COLE Joe L----------663-2682
139 Horst St electn Sweney Elec
Mrs Marie:Robt 67
COLE Michael----------663-1778
330 Pettibone St---McLaughlin & Son
COLE Wm L----------663-1839
155 N Ridge St retired
Mrs Rosella F
COLLIER Larry D----------663-7295
245 S Ridge St
Mrs Karen:Matthew 73,Scott 74,Ryan 77
COLLINS Bill F----------663-6105
902 E North St plmbr St John Plumbing & Heating
Mrs Mary---Jimmie's Coney Island-Lowell: Tonya 73,Chad 76

COMMERCIAL AIR-FRATE INC----------663-8200
pres Ronald Janowicz 1235 E North St

THE COMMERCIAL BANK
Robert M. Pierce, Pres.;
Thomas A. Platt, Executive V-Pres. & Cashier
115 S. Court Street
Crown Point, IN 46307.....219-663-3144
Merrillville Branch: 7925 Taft Street
Merrillville, IN 46307.....219-769-8431

COMMERCIAL FOODS & SUPPLY CO-----663-2162
105 N Court St
COMMERCIAL WASTE----------769-7444
5607 W 101st Ave
COMMERFORD Phillip B----------663-6582
2230 W 93rd Place

COMMUNITY NEWS SERVICE
Harold Scheive, Manager
108 S. Main Street
Crown Point, IN 46307.....219-663-4006

COMPLETE GLASS SERVICE----------663-0400
931 N Main St

Jewel-Osco

"For One Stop Shopping"

JEWEL 662-0080 - OSCO PHARMACY 662-0111

1276 N. Main **Crown Point**

COLLINS Craig 333 W Anderson St
COLLINS Herman----------662-0096
927 Chase Dr---Midwest Steel
Mrs LaVerne:Amber 74
COLLINS Jami J----------662-1332
922 Cypress Pointe Dr(apt C-84)sls clk Limited South Lake
COLLINS Raymond E----------663-4911
937 Monterrey Ct(apt A)
COLLINS Richd C----------663-0125
105 E South St mayor
Mrs Martha M
COLLINS Richd J----------663-7127
306 N East St
COLLINS Richd W----------662-1332
922 Cypress Pointe Dr(apt C-84)US Steel
COLLINS Timothy J----------662-0464
736 Williams Dr electn Local 697
Mrs Nancy J:Carly 77,Amy 79
COLLINS Wm L----------662-1509
937 Monterrey Ct(apt C)
COLONIAL BEAUTY SHOPPE----------663-3816
owner Vicky Gerner 104 N Main St

COLONIAL NURSING HOME, INC.
Nursing & Convalescent Center
119 N. Indiana Avenue
Crown Point, IN 46307.....219-663-2532

COLUMBUS Chas E----------663-8510
937 Monterrey Ct(apt B)
COLWELL Geo A----------663-8317
855 Carol Dr millwright
Mrs Donna secy Northwest Anesthesia
COLYER Chas C----------663-2827
12220 Kingfisher Rd group prodn mgr Amoco Chemical Corp

COMTAX----------663-0574
---Carol Richardson 128 S East St
CONARD Robt----------663-8269
966 Apache Ct tchr CPHS
Mrs Kathy tchr CPHS:Adam 79
CONDE Frances----------663-5779
1851 W 97th Place

CONDRON AUTO SERVICE
Import Specialists Since 1958
Import-Domestic, Tune-ups, Brakes, Automatic Transmissions, Alignments, Carburetors, Michelin Tires
1122 N. Indiana Avenue
Crown Point, IN 46307.....219-663-3050

CONDRON Robt----------663-6604
216 N Main St
CONLON Chas S----------663-2868
341 Maple Lane mech Summerfield GMC-Gary
CONLON Jas C----------663-2868
341 Maple Lane tchr Harrison Junior High Sch-Merrillville
Mrs Janice RN St Anthony's Nursing Home: Patrick 68
CONLON Katherine----------663-2868
341 Maple Lane cs
CONN C H----------663-8493
218 Hoffman St---US Postal Serv
CONN Kendra----------663-8493
218 Hoffman St
CONN Mike----------663-8493
218 Hoffman St

First Bank
THE FIRST BANK OF WHITING

CROWN POINT
117 E. Joliet St. 663-5100

1276 N. Main St. 663-7804
200 Franciscan Dr. 663-5100

8310 Broadway, Merrillville 769-4231
13200 Morse St., Cedar Lake 374-5401
8183 E. 109th, Four Seasons 663-0513

CONNELLY Clifford R----------663-0948
407 Fairview Ave mail carrier US PO
Mrs Joy---Dental Professional Laby-
Merrillville
CONNELLY Jas M----------662-0366
12117 Kingfisher Rd
CONNELLY Lester J----------663-1776
303 N Park St emp Lake Co Hwy
Mrs Jane T---Lake Co Greenhouse
CONNELLY Martin J----------663-2418
1205 Sycamore St
CONNOR Danl 349 S Court St(apt 1)
Mrs Sharon
CONQUEST Leslie K----------663-0570
645 S Main St---Conquest Oil
Mrs Edith

CONQUEST OIL COMPANY, INC.
Leslie K. Conquest
Shell Products
825 North Indiana Avenue
Crown Point, IN 46307.....219-663-0063

CONQUEST READY-MIX INC----------769-4455 &
----------663-9330
516 Foote St
CONSOLIDATED CEMETERY CORP-----663-3688
555 S Indiana Ave
CONSTANTINIDES Evagoras C---------663-2276
9433 Arthur St
CONSTRUCTION ADMINISTRATORS INC
----------662-1114
1166 N Main St Market Square
CONSUMERS-FRAUD-INDIANA ATTORNEY
GENERAL----------1-800-382-5516
CONWAY Alfred A----------663-2415
10619 Porter St
CONWAY C L----------663-8802
207 N Court St
COOK Chas E----------663-0690
418 Magnolia Dr retired
Mrs Bernardine M
COOK Edw D----------663-2844
312 Cedar St retired
Mrs Bettie L exec housekeeping Lake Co
Convalescent Home
COOLEY Ralph----------663-8315
1079 S Main St(apt 130)
Mrs Sue
COOPER Brian----------663-6361
912 W 126th Ave cs

GLENN COOPER & ASSOCIATES
106 W. Clark
Crown Point, IN 46307.....219-663-1088
.....219-769-3508

COOPER Glenn R----------663-3088
620 Lake St
COOPER Gregory----------663-6361
912 W 126th Ave
COOPER Jas F----------663-6361
912 W 126th Ave---Hub Auto Sls
Mrs Mary L tchr
COOPER Leamon----------663-7844
9540 Arthur St
COOPER Mike----------663-8996
329 W Walnut St roofer Gluth Roofing-Gary
Mrs Marla---Camelot Music-South Lane Mall-
Merrillville
COOPER PERSONNEL INC----------738-2057
owner Judy Cooper 213 S Court St
COOPER Robt G----------Unlisted
512 Sherwood Dr advertising slsmn
Hammond Times
Mrs Virginia M:Virginia
COOPER Sally E----------Unlisted
512 Sherwood Dr cash Jewel Food Store
COOPER Virgil J----------663-1821
126 S Ridge St retired
Mrs Ruth M retired
COOPER Virginia H----------Unlisted
512 Sherwood Dr mgr Publishers Book
Outlet Century Mall
COOPER'S BODY SHOP----------663-7797
116 N Indiana Ave
COPPER BUTTERFLY THE----------663-1506
---Carol Needle & Linda Gumbert
Court House Square gifts
COPPINGER(Inf Incpt)324 S Main St(apt 1)
CORAM Chas E----------663-4091
222 Rose Ellen Dr mech United Parcel Serv
Mrs Margt A
CORBIN Glenn M----------663-2719
936 Seneca Dr retired
Mrs Alveta
CORBIN Tom E----------662-0755
439 Lake St
CORDEAU Caroll----------Unlisted
950 Cypress Pointe Dr(apt F-166)
CORDEAU Ronald L----------663-7234
1835 W 97th Court
COREY Bradley S----------663-7983
947 Iroquois Dr supvr US Steel-Gary
CORMICAN Franklin D----------663-2565
10708 Porter St
CORMICAN Wesley----------663-6267
10331 Clark Rd
CORNEJO Anthony W----------663-1173
565 E Anderson St
CORNERSTONE CONSTRUCTION-------- 663-5324
owner Stephen Davis 461 S Main St
CORRIGAN Wm C----------663-4935
729 Pettibone St comptroller Gainer Bank
Mrs Barb:Susan 76,Julie 77
COSTAKIS Terry S----------663-5749
410 Magnolia Dr pharm Ribordy Drugs
Mrs Vassie C:Christopher 77,Dean 81
COSTAS John P----------663-9042
1079 S Main St(apt 135)
Mrs Tina
COSTELLO Martin E----------662-0527
914 Cypress Pointe Dr(apt A-26)
COSTELLO Wm M----------662-1164
920 Cypress Pointe Dr(apt C-81)
COSTIN Jos L----------663-1880
646 S Park Ave
COTTER Timothy W----------663-6848
9609 Arthur Ct(apt)
COUNTRY BLOSSOM----------663-3818
Courthouse Square
COUNTRY CRAFT 770 W 109th Ave(Bldg E)
COUNTRY SEAT LIQUORS----------663-2335
owner Ted Byrd 209 S Main St
COURT GALLERY Courthouse Square

FIRST
National Bank
East Chicago·Merrillville·Munster
Crown Point·Indiana Harbor·Riley Plaza
663-9100
1300 N. Main St.
Crown Point
MEMBER FDIC

THE COURT HAIR DESIGNERS
Framesi-Redken
Susan L. Young, Owner
Hours: Monday thru Saturday 8-5,
Wed., Thurs. & Fri. Evenings
No Appointment Necessary
126 N. Court Street
Crown Point, IN 46307.....219-663-0050

COURT HARDWARE
H. J. Zierz, Owner
Hardware, Glass, Paint, Varnish,
Electrical Supplies, Complete
Line of Plumbing Supplies,
Housewares, Small Appliances
3 N. Court Street
Crown Point, IN 46307.....219-663-0144

COURTHOUSE SQUARE ANTIQUES-------663-7670
co-os Norma & John Cain Courthouse Square
COURTICE C J----------663-2814
12429 Polk St
Mrs Edna
COURTRIGHT H D----------663-8834
126 Elmwood Place
COURTRIGHT Sister Mary----------663-8834
126 Elmwood Place
COWAN Donald M----------663-1760
731 Scott Ct v-pres Gainer Bank
Mrs Theresa:Nancy 65,Christine 68
COWAN Patrick----------663-1760
731 Scott Ct cs
COX Billie F----------663-7101
304 Church St wldr I M Co
Mrs Susan:Melanie 68,Troy 70
COX Merle W----------663-6531
12908 Taney St
COX Merlyn H----------663-7384
418 Martin Dr co-o & min First United
Methodist Ch
COX Pat----------Unlisted
179 Harrington Ave
Mrs Linda:Patrick,Dave 68,Susan
COX Shirley Y----------663-7190
603 W North St
COZART Douglas----------662-0212
10608 Baker St
CRAIG Garnett M----------663-0580
120½ S Main St
CRAIG Jas K----------663-4261
10413 Jennings Place mntnce electn tech
J & L Steel
Mrs Edna cook CPHS:Rob 71
CRAIG Kathleen----------663-4261
10413 Jennings Place---J C Penney

CRAIG'S CLOTHING FOR MEN
HART, SCHAFFNER & MARX
Johnny Carson Apparel
Levi Slacks
Jantzen Sportswear
Arrow Shirts
Tuxedo Rentals
132 South Main
Crown Point, IN 46307.....219-663-2545

CRAMER Larry A----------663-1796
904 Cypress Pointe Dr(apt B-45)owner
DeMotte Liquor Store:Chris 66
CRANCE Eva L----------663-7298
208 Cedar St dietary hostess St Anthony's
Medical Center:Janet Roach 69,Jack 76
CRANE Geo W----------663-8407
735 Juliana Ct retired
Mrs Mary retired
CRAWFORD David A----------663-6730
1005 Seneca Dr properties mgr Calumet Natl
Bank
Mrs Margt:Gina 66,Kristin 68,Valerie 71
CRAWFORD Lucy E----------663-2979
1724 W 96th Ave(dup)
CRAWFORD Mark----------663-3079
475 Lexington Ave
CRAWFORD Pauline----------663-2979
1724 W 96th Ave(dup)retired
CRAWFORD Robt R----------663-3079
475 Lexington Ave---DuPont
Mrs Patricia L
CRAWFORD Sharon----------663-3079
475 Lexington Ave
CREAGER D 919 E Joliet St
CREATIVE BUILDERS---------- 663-6398
co-os Kenneth & Janet Pavlo 14088
Delaware St
CREATIVE HOME IMPROVEMENTS-------663-8603
9425 Garfield Ct

CREDENT ELECTRIC, INC.
For Your "Current" Needs
Electrical Service-
Residential, Commercial,
Industrial
700 North Jackson, PO Box 478
Crown Point, IN 46307.....219-769-4437

CREEKMORE Earl E----------663-0813
948 Mohawk Dr eng Inland Steel
Mrs Susan:Julie 69,Karen 72,Krista 74
CREMEANS Cliff A----------663-2386
12709 Buchanan Ct operations supt Dupont
Mrs Peggy:Casey 70,Melanie 75
CREMEANS Shanda----------663-2386
12709 Buchanan Ct cs
CREVISTON MOTORS INC----------663-6011
1498 N Main St
CREWS Luther----------663-6344
143 N Union St
CRIBBEN Stanleigh C----------663-3497
824 S Main St
CRIDER Patrick----------663-5251
137 N Grant St formn US Steel
Mrs Diana:Billy 72,Kim 75
CRINION Martin A----------662-1580
418 W South St---Lexington Steel-Chicago,IL
Mrs Sharon:Bridget 81
CRISMAN Jas C----------663-4511
313 Omega Dr
Mrs Sue E
CRISSINGER Wm A----------663-2795
820 N Court St
Mrs Myrna
CRITSER Wm J----------663-7501
940 Maxwell Ct mgr Russell Critser Trucking
Mrs Jean A---NIPSCO:Wm 79,Bobby 82
CRNKOVICH HEATING & COOLING-------769-8182
owner & mgr Jos Crnkovich 415 N Pratt St

FLEMING, BATES & BARBER
INSURANCE INC.
216 E. Joliet
Auto - Fire & Life Insurance
PHONES 663-2483
769-5333

CRNKOVICH Joe L----------769-8182
415 N Pratt St heating contr & owner
Crnkovich Heating & Cooling
Mrs Kathy
CRNKOVICH Rose----------663-8058
201 Harrington Ave:Jennifer 74,Alycia 78
CROOKS Jas W----------663-7502
411 W South St electrical repair J & L Steel
Mrs Nancy tchr Lake Central HS-St John:
Diana 81
CROSS L W----------663-8557
125 Harrington Ave(apt 1C)
CROSS Noel D----------663-1631
3810 W 122nd Place tchr
Mrs Arlene:Darrel 73
CROSSER Robt V----------663-6248
304 Birch St---Allied-South Bend
Mrs Bessie M hairdresser
CROWE Jeffrey D----------663-1433
624 Yorktown Ave---US Steel
Mrs Marijo:Brandon 81
CROWELL Woodrow----------663-0744
211 N West St
CROWLEY Carol H----------663-7208
950 Iroquois Dr v-pres Alpha Mortgage:
Mike 65,Matt 72
CROWLEY Jeff----------663-7208
950 Iroquois Dr cs
CROWN APPRAISAL----------662-1700
104 W Hack Ct
CROWN AUTO BODY----------769-9310
&----------663-2733
owner Howard Vitoux 100 E Summit St
CROWN AUTO PARTS----------663-6160
1124 N Main St
CROWN AUTO RANCH----------663-6842
1506 N Main St
CROWN BAKERY----------663-0170
owner Frank Beck 208 S Main St

CROWN CABINET & MARBLE, INC.
Crown Logo
Denny Drinski &
Wayne Hahn, Owners
(Across From Root Lumber)
500 Sheridan Street
Crown Point, IN 46307.....219-663-2725
.....219-769-1522

CROWN CARPET LINOLEUM & FURNITURE INC
----------663-1419 &
----------663-2910
co-os Eugene Claus & Bob Green 401
E Goldsboro St
CROWN COLLEGE OF COSMETOLOGY
----------663-9619 &
----------663-9444
192 W Joliet St
CROWN CREST APARTMENTS--------663-7559
105 Harrington Ave
CROWN CREST APARTMENTS--------663-7559
111 Harrington Ave
CROWN CUSTOM UPHOLSTERING & CRAFTS
----------663-7066
120 W Clark St
CROWN ELECTRONICS & APPLIANCES
----------663-7210
---Ron & Gerald Gross 1308½ N Main St

CROWN FEED & SUPPLY, INC.
1000 East Joliet Street
Crown Point, IN 46307.....219-663-0139

CROWN GUITAR STUDIO
Joel Henderson
113 Las Olas
Crown Point, IN 46307.....219-662-0113

CROWN HEATING & COOLING, INC.
Heating and Air Conditioning Products
770 W. 109th Avenue
Crown Point, IN 46307.....219-663-6855

CROWN KITCHEN THE----------663-7466
111 N Main St
CROWN MARKETING----------663-1227
owner John C Ensweiler 213 Maxwell Ave
advertising,public relations & marketing
CROWN MEAT MARKET----------663-0407
owner Angelo Pappas 110 S Main St
CROWN METAL FABRICATORS & ERECTORS
----------769-6535
1033 E Summit St
CROWN MOTORCOACH----------663-1765
1033 E Summit St
CROWN POINT ACCOUNTING----------663-2902
owner Mrs John A Walters 109 N Main St
CROWN POINT ADULT LEARNING CENTER
----------663-1143
tchrs Carol Smock & Mindy Nelms 1401
E North St
CROWN POINT ANIMAL HOSPITAL-------663-0239
owner Dr Simon Goodman DVM 1500
N Main St
CROWN POINT BABE RUTH LEAGUE
----------663-6640
N Indiana Ave
CROWN POINT BIBLE CHURCH---------663-8024
min Kent Palmer 2008 N Main St

CROWN POINT BUILDING COMMISSIONER
& DIRECTOR OF PLANNING
Don Eibling
102 E. Clark Street
Crown Point, IN 46307.....219-663-0349

CROWN POINT CHAMBER OF COMMERCE
----------663-1800
pres Norman J Muller 154 W Joliet St
CROWN POINT CHIROPRACTIC CENTER
----------663-0516
owner Dr John Nasidka DC 617 N Main St
CROWN POINT CHURCH OF GOD------663-1810 &
----------663-8148
min Earl Monroe 12628 Cedar Lake Rd

FLEMING REALTY
Serving All Your Real Estate Needs
REALTOR®
MULTIPLE LISTING SERVICE MLS
PHONES
216 E. Joliet 663-0167 – 769-3671 Crown Point, IN

CROWN POINT CHURCH OF THE NAZARENE
Sunday School 9:30 AM
Worship Service 10:30 AM
Teen Time-Kids Corner 5:30
Evangelistic Hour 6:00 PM
Monday Bible Club-Boys & Girls-6:30 PM
Midweek Bible Study & Prayer Time-Wednesday 7 PM
Rev. Gene Clark
701 E. Clark Street
Crown Point, IN 46307
Office.....219-663-4785
Parsonage.....219-663-4319

CROWN POINT CITY OFFICES
AMBULANCE SERVICE----business 663-8154 &
----------emergency 663-6188
100 E Clark St
BUILDING COMMISSIONER & DIRECTOR OF PLANNING----------663-0349
---Don Eibling 102 E Clark St
CIVIL DEFENSE---------- 663-0631
610 Grant St
CLERK & TREASURER----------663-0085
---Eileen Shults 104 E Clark St
ENGINEER----------663-6397
---Dale Catt 101 N East St
FIRE DEPARTMENT---------- fire 663-2121 &
----------business 663-2126 &
----------prevention 663-4656
57 E Clark St
JUDGE----------663-0274
---Herman Barber
MAYOR----------663-0257
Richd Collins 101 N East St
POLICE DEPARTMENT----------663-2131
chief Chas Franko 100 E Clark St
WATER DEPARTMENT BILLING------663-0085
104 E Clark St
WATERWORKS----------663-0475
1313 E North St

CROWN POINT CITY ENGINEER
Dale H. Catt
101 N. East Street
Crown Point, IN 46307.....219-663-6397

CROWN POINT CLERK-TREASURER
Eileen V. Shults
104 E. Clark Street
Crown Point, IN 46307.....219-663-0085

CROWN POINT CLEANERS
Professional Dry Cleaners & Launderers
600 N. Main Street
Crown Point, IN 46307.....219-663-6659
.....219-769-7252

CROWN POINT CLINIC, INC.-------219-663-7000
12110 Grant St. Crown Point, IN 46307
CROWN POINT CLINICAL LABORATORY
----------663-2695
113 N Court St

CROWN POINT COMMUNITY LIBRARY
John J. Castleman, Director
Hours: Mon.-Thurs. 9 AM-8 PM
Friday-Saturday 9 AM-5 PM
214 S. Court Street
Crown Point, IN 46307.....219-663-0270

CROWN POINT COMMUNITY SCHOOL CORP.
Supt. of Schools:
200 E. North Street.....219-663-3371
Crown Point High School:
401 W. Joliet Street.....219-663-4885
Taft Junior High School:
1000 S. Main Street.....219-663-1507
Eisenhower Elementary School:
1450 S. Main Street.....219-663-8800
Lake Street Elementary School:
475 Lake Street.....219-663-5683
Solon Robinson Elementary School:
Wells & Pettibone.....219-663-2525
Timothy Ball Elementary School:
720 W. Summit.....219-663-0047
Winfield Elementary School:
13128 Montgomery.....219-663-2287
Crown Point, IN 46307
MacArthur Elementary School:
12900 Fairbanks Avenue
Cedar Lake, IN 46303.....219-374-7866

CROWN POINT DISTRIBUTING---------662-1592
1314 N Main St
CROWN POINT DRAPERY----------663-0259
702 Merrillville Rd

CROWN POINT ELECTRIC SERVICE, INC.
Electric Heating
Residential & Commercial Wiring
800 Merrillville Road
Crown Point, IN 46307.....219-663-0907
.....219-663-2046
.....219-663-6342

CROWN POINT EMERGENCY SERVICE
----------663-6188
100 E Clark St

CROWN POINT FIRE DEPARTMENT
Roland E. Wise, Chief
57 East Clark Street
Crown Point, IN 46307
Fire Emergency.....219-663-2121
Fire Business.....219-663-2126

CROWN POINT GIRLS SOFTBALL LEAGUE
----------663-9846
800 W 113th Ave
CROWN POINT HAIR CO----------663-7580
224 South Ct
CROWN POINT HIGH SCHOOL----------663-4885
prin Kenneth Brist 401 W Joliet Ave
CROWN POINT HOTEL----------663-9795
114 Nichols St

GEISEN FUNERAL HOME INC.
Since 1867
Phone 663-2500
109 N. EAST ST. CROWN POINT, IN

CROWN POINT HOTEL ANNEX 113 Nichols St
CROWN POINT JAYCEE WOMEN---------663-0656
---Marie Lower 347 W South St
CROWN POINT JAYCEES----------663-8297
pres Michael Bixeman PO Box 689
CROWN POINT LANES & LOUNGE-------663-0309
114 S East St

CROWN POINT LICENSE BUREAU
Hours: Monday 8:30-6:00
Tuesday, Thursday, Friday 8:30-4:30
Saturday 8:30-12:30
Closed Wednesday
Patricia Werline, Manager
212 S. Main
Crown Point, IN 46307.....219-663-0712

CROWN POINT LITTLE LEAGUE--------663-4912
341 W North St
CROWN POINT LUMBER----------663-0150
pres Robt Jacob 700 N Sherman St

MAYOR OF CROWN POINT
101 N. East Street
Crown Point, IN 46307.....219-663-0257

CROWN POINT OPTICAL----------663-0445
212-216 S Main St
CROWN POINT PANTHER JUNIOR FOOTBALL INC
----------663-1143
1401 E North St

CROWN POINT POLICE DEPARTMENT
Charles Franko, Chief
100 E. Clark Street
Crown Point, IN 46307.....219-663-2131

CROWN POINT RADIATORS----------769-9091
1508½ N Main St
CROWN POINT REGISTER----------374-5213 &
----------663-0137
15 N Court St
CROWN POINT SEWAGE DISPOSAL PLANT
----------663-1330
1321 Merrillville Rd

CROWN POINT SHOPPING NEWS
Bill Gibbon, Owner
111 W. Hack Court
Crown Point, IN 46307.....219-663-5330

CROWN POINT STREET DEPARTMENT GARAGE
----------663-3951
610 Grant St

CROWN RENTALS
Rental Tools & Equipment
Jartran Truck Rental
U-Cart Concrete
620 N. Indiana Avenue
Crown Point, IN 46307.....219-769-1552
.....219-663-0164

CROWN ROLLER RINK----------663-9877
1033 E Summit St
CROWN STUDIO----------663-5054
owner Arthur Wilcox 318 S Main St
CROWN THEATRE----------663-1616
19 N Court St
CROWNTIQUE----------663-9049
146 N Main St
CRUSE Alan----------663-5649
555 Ridgelawn
Mrs Donna L:Christine 69,Jennifer 73,
Matthew 79
CRUSE Roy E----------663-3291
312 Rose Ellen Dr co-o LiPay's Womens Wear
Mrs Mary E co-o LiPay's Womens Wear
CRYSTAL CHANDELIER THE owner
Carmen Spudic Courthouse Square
CSEKE John----------Unlisted
952 Cypress Pointe Dr(apt F-156)
CSONKA Eliz----------663-2388
1024 W 109th Ave(MoHo)Gentle-Manor
Estate(Lot 34)
CULLIMORE Phil 780 W North St
CUMMINS Patricia A 1 Walnut Parkway
computer opr Texaco:Philip 73
CUNEY'S PRINTING CO----------663-1790
owner Cuney Kaiser 415 N Grant St
CUNNINGHAM Al D----------663-2298
614 S East St supt Midwest Steel
Mrs Patricia:Brian 66
CUNNINGHAM Clela----------663-2298
614 S East St student
CUNNINGHAM Jerry----------663-8428
9343 Hayes St
CUNNINGHAM K E----------663-2344
213 N Sheridan St
Mrs Karyn:Corey 81
CUNNINGHAM Terry J----------663-8535
663 Saratoga St lineman NIPSCO
Mrs Linda beautician Gins Beauty Nook:
Terry 70,Lisa 71
CUNNINGHAM Walter L----------663-7715
144 N Grant St slsmn IMCO
Mrs Cherie:Heather 73,Erica 76,Meagan 77
CUNNINGHAM Wm 2210 W 93rd Place retired
Mrs Phyllis
CUPP Scott----------Unlisted
904 Cypress Pointe Dr(apt B-36)
CURLEY MASONRY SUPPLY CO--------769-1770 &
----------663-7880
820 Thomas St
CURLY'S TAVERN----------663-9798
109 W Joliet St

member
ARA
american rental association
Crown Rentals
620 N. INDIANA
PHONE 663-0164 - 769-1552
RENT-A-SPACE
FINEST TOOLS and EQUIPMENT
CONTRACTORS-HOUSEHOLD
GARDEN&YARD
PLUMBERS TOOLS
AIR COMPRESSORS
TRENCHER
CARPENTER-CEMENT TOOLS

HENDERLONG LUMBER CO., INC.
BUILDING MATERIALS
COMPLETE BUILDING CENTER
500 Foote St.
Crown Point
PHONES 663-0600
& 769-0614

CURTIS Eugene W----------662-0497
916 Cypress Pointe Dr(apt A-16)
CUSTOM AUTO BODY SHOP----------663-6257
770 W 109th Ave
CUTLER Lloyd E----------663-0558
300 Ellendale Parkway---Nursing Home
CYPRESS POINTE LUXURY APARTMENTS
----------769-8900
930 Cypress Pointe Dr
CZAJKOWSKI Alex L----------663-2051
902 S Main St inspr Genl American
Mrs Bobbie---McLaughlin:Amy 69,Lind 70,
Joy 72
CZAJKOWSKI Teresa J----------663-2051
902 S Main St clk K-Mart
CZAPLA Helen----------663-3215
302 E Clark St
CZAPLA Rose M----------663-3215
302 E Clark St
CZECOWSKI Jos J----------663-6484
2195 W 95th Ave

D

DACUS Clacy C----------663-2337
self emp
Mrs Debra M secy Fred R Slosson-CPA:
Tammara 69, Eric 72
DAHL K----------662-0832
506 W Joliet St (apt)
DAHL Kathy 505 W Farragut St ---
(dup)---St Anthony's
DAHLKAMP John E----------663-8810
317 Oriole Ave heavy equip opr
Mrs Susan: Eldie 73, Alex 77
DAILEY Barbara----------662-1318
302 Magnolia Dr
DAILEY Bruce A----------662-1318
302 Magnolia Dr---Amoco
Mrs Lee L LPN St Anthony Medical
Center: Debbi 68, Jon 76, April 80
DAILY D Charles Jr----------663-5133
702 Center St---US Postal Serv-Gary
Mrs Sallie: Drew 71

DAIRY QUEEN-HARTMAN
Open March 1-November 1
Open Daily 10 AM-10:30 PM
Fred & Dora Henrichs, Owners &
Operators
Along With Your Dairy Queen
Treats, Try Something From Our
Limited Food Menu
1318 N. Main Street
Crown Point, IN 46307.....219-663-4363

DAKURAS Geo----------663-6534
197 Harrington Ave mach GM-LaGrange ;
Diane 69
DALBY Ann----------663-7814
107 W South St (apt)
DALKILIC Memo----------663-9371
10007 Garfield Lane cs
DALKILIC Mike M----------663-9371
10007 Garfield Lane pres Mid-Tech
Mrs Sandy: Samantha 68
DALLMAN Steve----------Unlisted
1079 S Main St (apt 133)
Mrs Beth
DALTON Debra 346 W Anderson St: Windy 72,
Shelley 74

D'AMBROSIO Angelo----------663-4660
642 Trenton Court owner Hub Pharmacy
Mrs Thomasina
D'AMBROSIO John----------663-4660
642 Trenton Court cs
D'AMBROSIO Leo----------663-4660
642 Trenton Court cs
D'AMBROSIO Thos----------663-4660
642 Trenton Court student
DAMJANOVIC Milan----------663-3398
608 Merrillville Rd---Crown Point Police Dept
Mrs Cathy: Christopher 83
DAN & DAVE'S SMALL ENGINE REPAIR
----------738-2764
9325 Broadway St
DANCE Edw----------663-5953
615 W North St gro mgr Luke's Mkt Basket
Mrs Andrea: Erik 83
DANCE Jerold L----------663-2936
235 Marimar Court
DANCE Luther W----------663-1487
663 S Court St owner Luke's Mkt Basket
Mrs Helen co-o The Boutique
DANCISAK Allen J----------663-4019
1511 W 94th Court agt St Farm Ins
Mrs Jennifer H supvr IUNW
DANCISAK Angela----------663-4019
1511 W 94th Court
D'ANDREA Peter----------663-1018
525 S Main St---Lutheran Home of Northwest
Indiana Inc
Mrs Doris: Brady 68, Alayna 70, Ronald 76
DANIEL Richd A----------663-8190
621 Imperial Dr mech Inland Steel
Mrs Dana L expediter Inland Steel:
Benj 83
DANIELS Dale D----------Unlisted
301 Sherwood Dr body man Lennertz Olds &
Honda
Mrs Bonnie J: J R Dale 71, Judy 73,
Nichole 76, Stephanie 79
DANIELS Derek 440 Fairview Ave cs
DANIELS Harold G----------663-1132
912 S Main St ins slsmn
Mrs Marilyn---Fleming Bates & Barber:
Brian 68
DANIELS Jerry L 440 Fairview Ave---Inland
Steel
Mrs Doris tchr Crown Point Schs:
Donelle 66
DANIELS Ralph----------663-3337
316 Maple Lane retired
Mrs Ruth B
DANIELS Robert L----------663-9283
129 Tenbrook Dr
DANIELS Susan----------663-9132
204 N Court St
DANIELS Tim W----------Unlisted
703 E Joliet St mach East Chicago
Machine & Tool
Mrs Lois J: Timothy 79
DANNY Caroline----------663-1979
911 Pettibone St retired
DARCHUCK Wm R----------662-0610
301 Wirtz Road
DARMON Chas M 928 E Joliet St (apt 5)
DARNELL Curtis----------663-0233
12739 Whitcomb St
DARNELL Jimmy----------662-0319
12738 Cedar Lake Rd formn Davey Tree
Mrs Janet: Sally 83

INDIANA FEDERAL
CROWN POINT
310 E. Joliet St.
663-0865
EQUAL HOUSING LENDER
MEMBER FSLIC

DARRELL Steve----------663-0530
323 W Walnut St (apt 4) mgr York Steak House
DAUGHERTY K E----------663-0224
494 S Court St
DAVE'S PERFORMANCE----------663-2505
302 W Joliet St owner Dave Hoshaw repairs & tune-ups
DAVEY Bernice----------663-8195
417 N Park St retired
DAVEY Bruce L----------663-8195
417 N Park St mntnce supvr J & T Management
Mrs Mary C
DAVID Glenn----------Unlisted
1024 W 109th Ave (MoHo) Gentle-Manor Estate (Lot 88)
Mrs Rita
DAVID Jackie----------Unlisted
1024 W 109th Ave (MoHo) Gentle-Manor Estate (Lot 88)
DAVIES L 609 W North St
DAVIES Les 609 W North St
Mrs Cathy
DAVIS Carl----------663-2490
513 W Walnut St reactor services International
DAVIS Carolyn A ----------663-2490
513 W Walnut St tech St Anthony's Hosp: Patrick 72
DAVIS Janet----------Unlisted
942 Cypress Pointe Dr (apt D-114)
DAVIS Jean 300 Ruschli St
DAVIS Kim 164 N West St
DAVIS Laurianne----------663-5324
461 S Main St
DAVIS Louis W----------663-9259
328 Oriole Ave retired
Mrs Matilda secy Lake Co Hwy Dept: Eric 69
DAVIS Marcie 615 W Porter St
DAVIS Peter----------662-0593
4313 W 121st Ave
DAVIS Stephen----------663-5324
461 S Main St genl constn & owner Cornerstone Constn
Mrs Diane: Ron 68
DAVIS T D----------662-0593
4313 W 121st Ave: Robt 65
DAVIS Wm B----------663-5939
12400 VanBuren St atty
Mrs Linda K pharm: Catherine 73, Geoffrey 77
DAY CARE CENTER----------663-3032
---Phillip & Linda Misek 330 Bluebird Ave
DAYTNER Allen----------769-5249
613 W Farragut St
DEARING Kevin ----------663-4299
12804 Cedar Lake Rd
DEARING Raymond E----------663-4299
12804 Cedar Lake Rd retired
Mrs Rita M alterations &---Dental Professional Laby Inc
DEARING Shawn----------663-4299
12804 Cedar Lake Rd
DeBATS Wm F----------663-4480
4520 107th Place
Mrs Patricia
DeBELLIS Maria----------663-9166
1099 S Main St (apt 315)
DeBRUZZI (Inf Incpt) 950 Cypress Pointe Dr (apt F-171)

DeCOSTE Albert J----------663-5001
902 Mohawk Dr---DuPont Chemical
Mrs Gerry
DEER Robt L----------663-9286
566 Ridgelawn St carpet installer Carpetland
Mrs Beth A-wtrs Casa Gallardo: Carley 80, Kristin 82
DeGARD Jos Jr----------663-2161
12712 Cedar Lake Rd
DeGARD Jos Sr----------663-2161
12712 Cedar Lake Rd management US Steel
DeJESUS Anthony----------663-6063
937 Iroquois Dr supvr US Steel
Mrs Julie
DeJESUS Tito M----------663-5763
127 Harrington Ave
DELAHUNTY Thos K----------662-0439
1314 W 119th Place
DELANEY Lorraine----------663-1090
3805 W 127th Place
DELANEY Thos H----------663-1090
3805 W 127th Place millwright Anderson Co
Mrs Della
DELANEY Thos R----------663-1090
3805 W 127th Place self emp
DeLONG Gary W----------663-6818
324 Maple St
Mrs Rose Etta
DELPRAT Robert S----------663-7429
940 Cypress Pointe Dr (apt D-100) retired
Mrs Dorothy G
DEMAKAS Mathew----------663-2428
117 Harrington St (apt 5) retired
Mrs Maria
DeMELO Luiz P----------738-2575
424 Magnolia Dr phys
Mrs Barbara
DeMORY Stephen J----------662-0673
133 N Ridge St supvr Yellow Freight Chicago Ridge, IL
DEMROCK CONSTRUCTION----------663-1953
owner Dennis J DePaoli 12406 Hemlock Lane
DEMURE Pat J----------663-2776
1615W 95th Ave plant mgr Elkay
Mrs Marsha: Jennifer 71, Christopher 78
DENHAM David----------663-2721
12706 Grant St
DENNIS Allen 307 Las Olas Dr
DENNISON H E----------663-0901
600 W North St
DENNISON Ron----------663-9596
931 Maxwell St optical shops
Mrs Kayrn: Aaron 77, Lindsay 81
DENO Joe E----------663-6218
215 Maple St mntnce Globe Inds
Mrs Gloria J legal secy D Stanton: Amy 76, Amanda 80, Danl 82
DePAOLI Dennis J----------663-1953
12406 Hemlock Lane owner Demrock Constn
Mrs Diane J: Deena 74, Dion 75, Dana 79, Darin 81
DePAOLI Eugene J 1214 W 120th Ave
DePAOLI Jas J----------663-3682
152 Horst St plumber Northern Mech Services
Mrs Kathy hairdresser Hair Conspiracy: Karen 70, Jas 80
DERGO Ronald W----------663-8551
9529 Roosevelt Place

S. E. GARNER AGENCY, INC.

INSURANCE - BONDS - REAL ESTATE

"Over 35 Years of Proven Insurance Protection"

134 S. Main **Phone 663-0683**

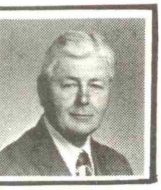

DERING Brian----------663-9950
9415 McKinley St---Gary Office Equip
Mrs Marian---Interstate Claimants B:
Jay 72, Meg 76

DeRISI Frank C----------663-4297
308 Michele Ave retired
Mrs Ann M chief deputy recorder Lake Co

DeRISI Tom----------663-4297
308 Michele Ave cs

DeStJEAN Debra----------663-3556
200 Chase Dr

DeStJEAN Gary L----------663-7815
434 Fairview Ave
Mrs Rosemary owner Professional
Alterations: Mark 71, Denise 74, J J 78

DeStJEAN Jos J----------663-3556
200 Chase Dr retired
Mrs Ethel H

DeVREESE Donald----------663-8445
135 N West St

DeVRIES Annette----------663-4485
204 Crestview Lane student

DeVRIES Dennis L----------663-4485
204 Crestview Lane dstbtr & prodn supvr
Amway-Active Prod
Mrs Carroll S dstbtr Amway: Brenda 67,
Eric 74

DeVRIES GERRIT H OD----------663-2056
946 S Court St

DEWAR Cathleen M----------663-0565
412 N Park St

DEWAR Christine A----------663-0565
412 N Park St finishing dept Burrell Colour

DEWAR D L 206½ N Main St (apt)

DEWAR Douglas R----------663-0565
412 N Park St retired
Mrs Eliz L

DEWES Marleen----------663-2866
811 N Court St---12 Island Pizza

DEYARMIN Sam E 417 W Walnut St wldr
Thrall Car
Mrs Audrey L: Laura 76, Debbie 77, Linda 78

DeYOUNG Harold----------663-1437
311 Maple St

DHANA Srikietr 10704 Whitcomb St pediatrician
Ross Clinic
Mrs Vilia: Sivalai 67, Siriporn 70, Dan 72

DIAL Freddie P----------663-1280
608 Lexington Ave: phys
Mrs Gerina: Emmanuel 71, Ruth 72,
Nathaniel 77

DIAMOND Geo P----------663-1623
954 Pawnee Dr retired
Mrs Christine---Calumet Securities

DIAN Brian 613 W Farragut St

DIAN Bruce----------662-1607
819 N West St petroleum pipeliner Buckeye
Mrs Mary Ann---St Margaret's Hosp:
Adam 83

DIAN Frank----------663-1873
4105 107th Ave retired
Mrs Marian

DIAN Raymond----------Unlisted
1711 W 94th Place

DIAZ Luciano 123 Elmwood Place

DIBBLE Dennis L----------662-0758
261 Wirtz Rd owner Dibble Drywall Constn

DIBBLE DRYWALL CONSTRUCTION-----663-2014
owner Dennis Dibble 261 Wirtz Road

DICKSON C A----------663-1201
917 Walnut Lane

DIDDIE Deborah K----------663-2252
12705 Marshall St reporter Hammond Times

DIDDIE Merle E----------663-1783
168 N West St

DIDDIE Robt A----------663-2252
12705 Marshall St retired
Mrs Lucinda E

DIEDERICH John----------663-2669
901 Seneca Dr---Commercial Bank
Mrs Louise

DIEHL James R----------663-1872
519 W Joliet St
Mrs Judy

DIETAL A----------663-4190
116 N Court St retired

DIKERT Vidvud A----------663-8888
10726 Bigger Lane
Mrs Naomi M

DIKERT Vidvud Jr----------663-8888
10726 Bigger Lane student

DILLE Robt J----------663-3318
209 N Sheridan St

DILLE Vernon E 209½ N Sheridan St

DILLING Joanne----------663-2149
206 N Jackson St

DILLMAN Ralph E----------663-5635
912 W Crestview Court

DILLON B James----------663-4442
745 Maple Lane chemical eng Am Oil-Chicago, IL
Mrs Vivian S: Eric 66, Drew 67

DILLON Dan----------663-4442
745 Maple Lane cs

DILLON Floyd----------663-2898
624 W North St
Mrs Sophie: Becky 66

DIMITROFF K----------663-6407
1950 W 99th Place

DIMOS Tom----------663-7265
1152 S Ridge St owner Beauty Spot Restr
Mrs Pamela O: Eliz 77, Nicholas 83

DION Wm----------662-1084
9501 Lincoln Court

DITTER Jas----------663-6864
1821 W 124th Place carp
Mrs Susan---Georgetown Manor Furn:
Tim 65

DITTER Mark----------663-6864
1821 W 124th Place

DIX Douglas----------663-6364
412 W 117th Place
Mrs Sharon

DIXIE'S CONEY ISLAND----------663-1314
1302 N Main St restr

DIXON Bonnie J----------663-1806
564 Ridgelawn stamper McLaughlin
& Sons

DIXON Jerrold L----------663-1806
564 Ridgelawn acct Calumet Steel
Mrs Phyllis M

DIXON Leonard B----------663-8676
11114 Durbin Place---Wisner Decorating
Mrs Joanne: Jeff 74, Jill 77

DIXON Michael J----------662-0729
309 N Sherman St
Mrs Mary: Megan 78, Matt 81

DIXON Pauline----------663-8341
312 W Joliet St (apt 2)

DJURICIC Stephanie 128½ S Jackson St

DLUGOKINSKI Jos T----------663-8198
650 S Main St--- G W Berkheimer
Mrs Sharon: Jos 79

DLUZAK Geo A----------663-3327
330 Rose Ellen Dr dist eng NIPSCO
Mrs Katherine L: John 66

QUALITY WORK
DEPENDABLE SERVICE
J & J REMODELING
Thomas Finnerty - Owner
SPECIALISTS IN
Siding - Aluminum Soffit & Trim - Gutters - Roofing
MODERNIZE YOUR HOME
Crown Point FREE ESTIMATES 663-6418

DLUZAK Joan----------663-3327
330 Rose Ellen Dr cs
DLUZAK Martin P----------663-4970
517 E North St
DOBES Jeffrey ----------663-1391
317 W 117th Place---Graves Auto Sup
DOBES Jos J----------663-1391
317 W 117th Place retired
Mrs Beatrice
DOBRIJEVIC Stevo----------663-7085
1614 W 93rd Place---S D Consulting
Engineering Inc
DOCKUS Bernard----------663-4406
506 Orchard Dr co-owner Barney Shoes &
Hub Bootery Inc
Mrs Mildred A
DOCKUS John E----------663-4406
506 Orchard Dr co-owner Barney Shoes
& Hub Bootery Inc
DOCKWEILER Clarence----------663-5424
210 S West St
DODSON Donald L----------663-4129
12724 Cedar Lake Rd
DODSON Ray F----------663-1327
220 Chase Dr auto wkr Ford
Mrs Dale Ann respiratory therapist
St Anthony's: Michael 66, Barbara 69,
Shawn 72
DOEPPING Edw E----------663-7876
920 W South St mach opr US Steel
Mrs Sharon dental asst Lambert Dental
Corp: Ward 70
DOERING Ralph A----------663-4172
3610 106th Lane supt US Steel
Mrs Joy: Helena 79
DOFFIN Elmer F----------663-4460
235 E Greenwood St retired
Mrs Elinor
DOFFIN Eugene F----------Unlisted
12402 Hemlock Lane formn J & L Steel
Mrs Donna
DOFFIN Kenneth S----------663-0039
622 W Joliet St self emp:
Mrs Alice M---Burrell Colour
DOFFIN Marie H----------663-1326
605 W Joliet St retired

DOG'S WORLD GROOMING SHOP
Professional Grooming of
All Breeds
Call For Appointment
150 N. East
Crown Point, IN 46307.....219-663-6870

DOMANSKI Donald J----------663-5068
12428 Kingfisher Rd owner Heritage Restr
Mrs Margt B: David 68
DOMANSKI Laura----------663-5068
12428 Kingfisher Rd
DOMELLE Anthony----------663-2144
304 Wright St retired
DOMELLE Randy----------663-2144
304 Wright St drummer Country Band
DONAHUE Wm V----------663-7348
905 S East St electn City of Crown Point
Mrs Lorraine: Carol Wiler 67, Wm 74
DONALDSON, MARC H.----------219-663-1298
Attorney-At-Law
101 N. Main Street Crown Point, IN 46307
DONLEY James F----------663-4788
314 Sherwood Dr agt Prudential Ins
Mrs Irene A
DONLEY Jas J----------663-4788
314 Sherwood Dr sls rep Am Ofc Equip
DONLEY Patrick V----------663-8712
501 Dexter Dr
DONLEY Wm D----------663-1205
406 Prairie St elec meter man NIPSCO
Mrs Mary L: Paula 70, Wm 72, Jacob 81
DONNELLY J R----------663-0035
127 Harrington Ave (apt 2D)
DONOVAN Jas V----------663-0486
416 E Joliet St treas Tri City Elec
Mrs Diane reporter Hammond Times:
Eileen 67, Tom 69, Julie 72, Michelle 75
DONOVAN Roger W ----------663-6529
425 W Anderson Court letter carrier
US Postal Serv
Mrs Jeanette: Brian, Molly
DOOLEY Robt W----------663-2542
701 Center St retired
Mrs Mildred G
DOOLIN Dennis J----------663-0421
10621 Baker St steel wkr Sauk Steel-
Chicago Heights
Mrs Carol S: Jos 67, Jack 68, Robt 69,
Courtney 71, Jenny 72, Steven 73, Megan 75,
Ryan 76, Mary 78, Patrick 80, Michael 82
DOOLIN Kevin G----------663-4813
268 Walnut Lane administration Gary
Meth Hosp
Mrs Dorothea RN St Anthony's Hosp:
Colleen 77, Kerry 79
DOOLITTLE Wilbur S----------663-6458
735 Scott Court retired
Mrs Catherine
DORAN L----------663-7940
321 Hoffman Court (apt 9B)
DORIN H----------662-0733
411 Hoffman St: Craig 73, Chris 75,
Stacy 76, Dina 78, Phillip 81
DOTY D D----------663-0235
160 N West St retired
DOTY Danl----------663-0225
12228 Hayes St student
DOTY Diane----------663-0225
12228 Hayes St student
DOTY Gerald A----------663-0225
12228 Hayes St research & development
mgr Gateway Inds
Mrs Marjorie: Susan 66
DOTY LeRoy E----------663-1139
4514 W 105th Ave genl contr

LEROY E. DOTY BUILDER
Kitchen Specialists
Remodeling & Additions
4514 West 105th Street
Crown Point, IN 46307.....219-663-1139

DOUGLAS McARTHUR SCHOOL--------374-7866
prin Ronald Bashia 12900 Fairbanks St
Cedar Lake
DOUGLAS Wendell----------663-0988
2221 W 93rd Ave
DOWD Jas E----------663-8394
154 Tenbrook Dr
DOWDY Jas A 906 Chippewa Dr: Lance 65, Chad
DOWNS Robt H----------663-7504
937 E South St loan mgr Lake Co Sch
Employees Fed Credit Union
Mrs Miriam L retired

FASE'S
LPGAS MAJOR APPLIANCES
"Service Makes The Difference"
MARKET PLACE
Speed Queen • G.E. • Tappan • Magnavox • Sylvania • Amana
KitchenAid • RCA • Frigidaire & Westinghouse Refrigerators
Jenn-Air
1198 N. Main St. Crown Point
663-6642
(Fase's Own Creative Terms To Fit Individual Needs.)

DRACKERT Geo F----------663-4978
234 Marimar Court
Mrs Amy
DRACKERT Jim----------663-4978
234 Marimar Court owner Jim's Hair Styling
DRAKE Denise K----------663-5794
287 Chase Dr counselor: Mitchell Conn
68, Shauna Conn 69
DRAKE John H Jr----------736-7023
9905 N Grant St
DRAVET Raymond----------663-5785
903 Chase Dr
DRESSEL Ronald C----------663-3821
12113 Kingfisher Rd food slsmn
Mrs Dolores ---Commercial Bank:
Sandy 68, Lynn 70
DRINSKI Raymond----------663-3068
10802 Porter St
DROHOSKY Michael J----------663-8923
11209 Durbin Place---City of Gary
Mrs Jackie: Tracy 65, Mike 74,
Mark 74
DROHOSKY Michael S----------663-1841
715 Maple Lane
DROZDZINSKI Stanley----------663-8415
1001 S Main St (apt 211)
Mrs Celia
DRUCKTEN Larry L----------663-6404
502 Cardinal Dr owner Druckten Oil
Mrs Betty---Lake Co Courthouse:Debbie 66,
Shelley 69

DRUCKTEN OIL, INC.
(Larry L. Druckten, Pres.)
Distributor For Standard &
Shell Oil Products
811 N. Indiana Avenue, PO Box 318
Crown Point, IN 46307.....219-663-5008

DRYER Norbert 657 Trenton Court
DUCKETT Michael T----------663-7546
205 Maple St wldr Lee Heigh Portland Cement
Mrs Barbara M secy Holiday Inn
DUDA B M----------663-6310
207 S Main St (apt 2)
DUE James V----------663-8758
914 Cypress Point Dr (apt A28)
DUFFALA Robt J----------663-6495
314 Oak Circle---Amoco
Mrs Judith C
DUGGAN Clifford 791 Bowman Dr
DUGGER Donald G ----------663-8016
723 E South St retired
Mrs Marilyn J---St John Pharmacy
DUGGER Michael G----------663-8016
723 E South St ---Inland
DUKE Earl F ----------663-5593
312 Foote St
DULL JOHN S----------663-2875
3135 Sunrise Dr
DUNCAN Roy E----------663-5926
1108 Sycamore St steel wkr Inland Steel
Mrs Stella:Danny 67,Angela 71
DUNHAM Jas----------663-4454
509 Dexter Dr
Mrs Becky
DUNN Bud----------663-2299
942 Mohawk Dr
DUNN Duane A----------663-0501
993 E Joliet St
DUNN Leona M----------663-0501
993 E Joliet St
DUNN Shirley----------663-0713
416 Lake St---S L Mental Health
DUNN Verlan----------663-2296
942 Mohawk Dr
Mrs Zena:Bobbie Jo 71
DURANT John B----------663-6702
777 Williams Dr co-o The Weaver's Way
Mrs Jean A:John 67
DURANT Thos----------Unlisted
920 Cypress Point Dr (apt C-78)
DURK Wilbur R 268 Chase Dr trk dr
R U Cartage
Mrs Janet
DURKIN Dennis J----------663-6668
9325 Hayes St
DURKIN Diane----------663-4901
516 E Franciscan Dr
DURKIN Edw T Jr----------663-4901
516 E Franciscan Dr rep Zimmer
Co-Merrillville
DURKIN Edw T Sr----------663-4901
516 E Franciscan Dr---Ford Motor Co
Mrs Goldie C---Indiana Bell
DURKIN Jas L 9339 N Garfield Court
DUSICH Marie 318 Holton Ridge
DUSSEAU Joseph----------663-0021
504 Cardinal Dr student
DWAN Magaret 337 W Anderson St
DYE Wm G----------663-5254
210 E Elizabeth Dr
DYER Ralph E----------663-4583
467 E Main St formn Youngstown Sheet &
Tube
Mrs Lenora
DYKSTRA (Inf Incpt) 1200 S Ridge St
DYKSTRA Kirk D ----------663-2360
1313 Sycamore St opr Munster Trucking
Excavating
Mrs Vicki L bkpr Custom Data Serv

E

EESPCO----------663-3800
1235 E North St
EAST CHICAGO MACHINE TOOL CORPORATION
BELEMASTER DIVISION----------663-4525
980 Crown Court
EASTERDAY Jos R ----------663-2684
612 W Porter St tchr
Mrs Angelia
EASTO Irvin L----------663-5356
1203 Sycamore St retired
Mrs Helen A
EASTO Richd----------663-1931
819 N Grant St
EASTO Ronald D----------662-0765
403 N Park St mech West Side AMC Jeep
Mrs Deanna L:Cheryl 79,Ronald 81,
Melissa 83
EASTO Thos L----------663-1048
107 N Union St overhead crane US Steel
Mrs Sharon C switchboard opr St Anthony's
Hosp:Ralph 66,Dreena 72,Brad 80
EATON Dorothy J----------663-2987
302 Oak Circle SPD sterilization
St Anthony's Hosp
EBERT Catherine 111 Harrington Ave (apt 4)
EBERT Joyce 125 Harrington Ave (apt 2-C)
ECHTERLING Margaret ----------663-4404
28 Walnut Parkway
ECHTERLING Robin----------663-4404
28 Walnut Parkway

ECKERT Shelley M----------663-5832
1203 Farragut data processing Combustion Engineer
ECONOMY WELL SERVICE INC---------663-9400
----------& 696-9121
5110 W 133rd Ave
ECREMENT Jack D----------663-9517
721 Saratoga St ins American States Ins Co
Mrs Judy V---First Bank-Crown Point
ECREMENT Jayne----------663-9517
721 Saratoga St
ECREMENT Joyce----------663-9517
721 Saratoga St cs
EDGEMAN Chris 400 Church St slsmn
Dyer Auto Parts
EDEMAN Paul E 400 Church St
EDISON Edna M----------663-1164
217 Maple St nursing asst Lutheran Home
EDMONDS (Inf Incpt) 207 S Main St (apt 2)
EDMONDS Edw E----------663-1797
127 Harrington Ave (apt 1D)

A.G. EDWARDS & SONS, INC.
8300 Mississippi Street
Merrillville, IN 46410.....219-738-6400

EDWARDS Alice----------662-0516
340 W Goldsboro St
EDWARDS Bert----------662-0516
340 W Goldsboro
EDWARDS John----------663-8914
423 Fairview Ave cook Gathering
EDWARDS Karen----------663-8914
423 Fairview Ave cs
EDWARDS Michael W----------663-9557
904 Cypress Pointe Dr (apt B-47)
EDWARDS Richd J ----------663-2047
339 Ellendale Parkway supt product planner US Steel
Mrs Marilynn secy:Jane 72,Susan 74
EDWARDS Robt J----------663-8914
423 Fairview Ave tchr Chicago Board of Education
Mrs Mary tutor Taft:Robby 68,Steven 70
EDWARDS Vernon----------663-9314
320 Holton Ridge gas serviceman NIPSCO
Mrs Rita:Jill,Michael,Christopher
EGGEN Ralph----------663-8547
951 Iroquois Dr
EGGEN Ralph C----------663-8547
951 Iroquois Dr supvr American Can
Mrs Geraldine:Carrie 66
EGGEN Sandra----------663-8547
951 Iroquois Dr
EILTS John E----------663-3631
111 E North St (apt)
Mrs Frances
EILTS Walter E----------663-0862
105 Henderlong Parkway owner Wally's Electric Repair Shop
Mrs Ann M:Michele 73,Jennifer 75
EISENHOWER ELEMENTARY SCHOOL------663-8800
prin Emmett Graper 1450 S Main St
EISENHUTT Leo----------663-0479
215 Crestview Lane student
EISENHUTT Leo L----------663-0479
215 Crestview Lane industrial eng J & L Steel
Mrs Deborah J nurse LCCH:Jas 65
EISENHUTT Leo L ----------663-0514
476 S East Street dentist
Mrs Margt
EISENHUTT LEO L DDS----------663-0165
100 S Main St
EISNER Robt E----------663-7540
142 Tenbrook Dr---Illinois Bell
Mrs Betty
ELDER Thos A----------663-5397
1226 S Main St sch tchr Lake Street
Mrs Susan:Joshua 74,Jennifer 78

ELKINS Frederic G----------663-2499
708 Wood St retired
Mrs Marion tchr Bailly Jr High-Gary
ELKINS Jack----------663-9492
1851 W 99th Avenue
ELLCH Michael J 24 Walnut Parkway ironworker
Mrs Boyann B nurse St Anthony's:
Michael 82
ELLICOTT E Gordon----------663-2023
508 S Court St---E J & E RR
Mrs Aileen M RN St Anthony's Hosp:
Patrick Manlan
ELLIOT Mike----------Unlisted
425 Northgate Dr student
ELLIOT Sharon----------Unlisted
425 Northgate Dr---Union Baron Steel
ELLIOT Thos----------Unlisted
425 Northgate Dr---E S I of Indiana
ELLIOT Thos J Sr----------Unlisted
425 Northgate Dr---E S I of Indiana
ELLIOTT Floyd D----------663-0149
116 N Main St (apt)
ELLIS Steven C----------663-4789
10627 Porter St---NIPSCO
Mrs Jackie:Christine 76,Diane 79
ELLIS Mark W----------663-6104
732 E South St acct Blue Cross
Mrs Linda L oral surgery:Samantha 68, Eliz 73
ELOFF Jas----------663-8453
3810 W 109th Ave
Mrs Marriane
ELOFF John----------663-8453
3810 W 109th Ave
ELSER Darrell T----------663-7459
4111 W 125th Ave utility analyst US Steel
Mrs Cheri K---Snelling & Snelling Employment Agency
ELSER Stephen----------Unlisted
616 Merrillville Rd (apt A)Avco Financial Services
Mrs Deborah---Herold Newspaper:Amanda 83
ELWOOD Paul----------663-4240
10 Walnut Parkway retired
Mrs Muriel
EMMANUEL BAPTIST CHURCH---------663-2937
min Roger R Box 4027 W 113th Avenue
EMOLE Patrick----------663-1350
913 Pawnee Dr
ENDRESS John----------663-1394
107 N Jackson St
ENDRIS Wesley B 12210 Chase St
ENGLAND Beth----------663-6798
919 S Ridge St student
ENGLAND Gale E----------663-5866
trk dr Inland Steel
Mrs Mary bakery Luke's:Scott 66,Erin 67, Eric 69,Nathan 79
ENGLAND Howard----------663-1842
505 Cardinal metallurgical eng
US Steel
Mrs Martha
ENGLAND Wm R----------663-6798
919 S Ridge St retired
Mrs Margt retired
ENGLE Thos----------663-6678
2181 W 93rd Ave
ENGLEBRIGHT E----------663-4461
416 Martin Dr

Little Funeral Home

Bernard E. Little
PHONE 219-663-4302

811 E. Franciscan Dr.
Crown Point

ENNIS REALTY COMPANY
2012 N. Main Street
Crown Point, IN 46307.....219-663-0568
.....219-769-6446
5231 Hohman Avenue
Hammond, IN 46325
Industrial-Commercial.....219-931-5020
Residential.....219-931-4820
6950 Indianapolis Blvd.
Hammond, IN 46324.....219-845-0260
942 Ridge Road
Munster, IN 46321.....219-836-5610
701 Halleck Street, SE
DeMotte, IN 46310.....219-987-4755
.....219-987-3905

ENSWEILER C Clarence----------663-1227
213 Maxwell Ave retired
Mrs Mary J
ENSWEILER John C----------663-1227
213 Maxwell Ave owner John C Ensweiler Advertising
ENSWEILER JOHN C ADVERTISING
----------663-1227
213 Maxwell St
ENTERPRISE PLACE----------663-6673
800 E North St
ENYEART Darle E----------663-5011
124 N Ridge St tool & die Ford-Chicago Heights
Mrs Mae
EQUITABLE LIFE INSURANCE OF IOWA
----------663-3300
400 N Main St
EQUITY PROGRAMS INVESTMENT CORP
----------769-8198
8775 Hanley Lane
ERB Jos----------663-3256
10221 Madison St
ERDEE John----------662-0299
1099 S Main St (apt 322)
Mrs Julia
ERDELEN Michael W Sr----------663-6202
408 E Clark St power station opr Inland Steel
Mrs Sharon:Michael 69,April 71, Natasha 79
ERICKSON Robt K----------663-0281
12303 Hermits Lane genl formn US Steel
Deborah A RN St Anthony's Hosp: Merit 66
ERICKSON Robt K Jr----------663-8540
403 N West St
ERICKSON Theresa----------663-0281
12303 Hermits Lane
ERLENBACH Jos----------663-3833
247 Pettibone St genl formn US Steel
Mrs Barbara J:Teresa 67,Michael 69
ERLENBACH M----------663-0671
216 E Porter St
ERLENBACH Mary L----------663-8057
234 Pettibone St retired
ERNST Donald J----------663-4365
349 Maple St sporting goods K-Mart
ERNST Jack L----------Unlisted
265 Wilson Place---K-Mart
Mrs Mary A:Jennifer 70,Tina 80,Jack 83
ERNST Jas J----------663-4365
349 Maple St security Hub Security
Mrs Joyce A
ESALA (Inf Incpt) 781 Wirtz Rd
ESBOLDT Clifford J----------663-2793
306 N West St ofc mgr Lake Co Farm Bureau Co-Op
Mrs Shirley
ESHELMAN A R----------663-1306
109 S Ridge St
ESHELMAN Robt R----------663-1306
109 S Ridge St electn US Steel
ESKILSON Thos T ----------663-7577
931 Chippewa Dr
Mrs Ruth
ESSER John----------663-4155
269 Pettibone St slsmn Nason Appl
ESSEX John E----------663-8041
232 Walnut Lane
ESSER Katherine----------663-4155
269 Pettibone St retired
ESTES Rudey K----------663-9453
10527 Baker St boilmaker
Mrs Kelli F:Shaun 77,Eric 79
EVANS Wm H----------663-4267
940 Cypress Pointe Dr (apt D-99)
EVERETT Danny E----------663-6599
209 N West St
EVERETT Paul D----------663-1367
964 E Joliet St retired
Mrs Dorothea
EVERETT Robt F----------663-0305
361 Ellendale Parkway retired
Mrs Frances M
EVERLY Jim----------662-0203
306 W 109th Ave tv repair Crown Electronics
Mrs JoAnne:Scott 80
EVERLY Joanne---------- 663-5236
209 Ruschli St
EVERSULL Gloria ----------663-1910
498 S Court St cs
EVERSULL Robt F----------663-1910
498 S Court St min First Presbyterian Church
Mrs Louise A tchr
EWEN G M----------663-5381
10724 Broadway
EWENS Robt H----------663-7553
812 N Court St---US Steel
Mrs Lee Ann:Robbie 76,Brian 78
EWENS Wm H----------663-3731
12227 White Oak Dr metallurgist Inland Steel
Mrs Kathryn E
EWING Jack H----------663-4687
129 S John St trk dr Inland Steel
Mrs Donna J cash Thrif-T-Mart:Amy 66
EYEWEAR PLUS----------663-2058
946 S Court

F

FABER Katherine----------663-9316
1099 S Main St (apt 324)
FABIAN Richd J----------663-4996
1914 W 124th Place student
FACTORY OUTLET ----------663-4030
1192 N Main St Market Square
FAGEN Fred J----------663-1669
810 E Franciscan Dr retired
Mrs Marie E
FAIRCHILD DAVID M DDS----------663-5501
241 N East St
FAIRCHILD J H----------663-1784
914 W 124th Place
FAIRCHILD Wm E----------663-4608
504 E Franciscan Dr---Art Hill Ford Inc

ROOT
ALLIED BUILDING CENTER
527 N. Sheridan Crown Point Phone 663-4421

FALKE Mildred----------663-4618
806 E Joliet St---Chicago Title & Trust

FALVEY'S
Al Minix, Mgr.
Men's Clothing
111 W. Joliet Street
Crown Point, IN 46307.....219-663-0142

FARLEY David L----------663-5158
120 E Goldsboro owner Midwest Screen Print & owner The Treasure Shop
FARLEY Gary E----------663-8028
712 E Joliet St---B M I Inc
Mrs Connie ---Lake Co Ins:David 76
FARLEY'S TAX SERVICE----------663-5158
120 E Goldsboro
FARM BUREAU INSURANCE AGENCY
----------374-5551
----------& 769-4181
----------& 663-1028
mgr Anthony Radinsky 2008 N Main St
FARMER Terrance----------663-5996
9512 Johnson St
FARMERS INSURANCE GROUP-------663-1700
---Joe & John Moos 224 S Court St
FARMSTED AGRI SERVICE----------663-7900
1150 E Summit
FARNETH Dennis R----------663-5421
2212 W 133rd Avenue jeweler Robinson's Jewelry-South Lake Mall
Mrs Karen L:Ken Trpezanovich
FARNSWORTH Gwen G----------663-2940
710 E Franciscan Dr
FARNSWORTH John----------663-2940
710 E Franciscan Dr executive v-pres Chicago Flame Hardening-East Chicago
FARRELL Edw W----------662-0385
907 Seneca Dr dir of dental program Indiana University Northwest
Mrs Marilyn
FARRELL Kathleen----------663-7963
admitting register CRT opr Methodist Hosp-Southlake:Michelle 67
FARRELL Scott 307 N Court St (apt 1)
FARRELL Sherry----------662-0385
907 Seneca Dr
FARRIS Linda----------Unlisted
1024 W 109th Avenue (Lot 8) Gentle-Manor Estate
FARRIS Rose M----------663-6024
286 Chase Dr sales clk Brown's Sporting Goods
FASEL Melvin H----------663-1763
111 Henderlong Parkway custdn Crown Point Sch Corp
Mrs Shirley R secy Lutheran Home

FASE'S TV & APPLIANCES
"Service Makes The Difference"
Speed Queen, GE, Tappan, Magnavox, Sylvania, Amana, KitchenAid, RCA, Frigidaire, Westinghouse Refrigerators, Jenn-Air & More!
(Fase's Own Creative Terms To Fit Individual Needs)
Paul Wyatt, Manager
Market Place
1198 N. Main Street
Crown Point, IN 46307.....219-663-6642

FATCH Wm G----------663-1446
1174 Maxwell St retired
Mrs Phyllis M
FATHKE Robt----------663-1134
748 S East Street retired
Mrs Rhoda retired
FEDER David R----------663-8946
702 Pettibone St rose grower Lake Co Greenhouse
Mrs Diane:Susan 73,Cynthia 78
FEDER Donald M----------663-2638
115 Magnolia Dr florist & pres Lake Co Greenhouse
Mrs Janet A secy Cooperative Extension Serv
FEDER Larry W----------663-2156
924 Seneca Dr
FEDER Lucille----------663-0871
500 N Indiana Ave florist Lake Co Greenhouse
FEDER Paul A----------663-5495
---Lake Co Greenhouse
Mrs Wanda:Anette 74,Mike 76,Joan 78, Kevin 81
FEDER Thos----------663-2638
115 Magnolia Dr
FEDERAL BUREAU OF INVESTIGATION
----------886-3795
610 Connecticut St(Room 203)Gary
FEESER Alice----------663-2736
301 N Sherman St retired
FEESER Howard A----------663-2736
301 N Sherman St janitor Crown Point Library
FEESER Wilbur C----------663-2736
301 N Sherman St janitor Crown Crest Apts
FEIGHNER V E----------663-4226
112 E Goldsboro St
FELIX Richd J----------663-0677
208 Crestview Lane trk dr Griffith Ready Mix
Mrs Melda L--- Wards
FELLER GENE P INSURANCE----------663-7400
1312 N Main St
FELTON Robt D----------663-2944
317 N Park St water dept City of Crown Point
Mrs Mary L---Liquor Bucket:Tammy 68, Laurie 70
FERNENDEZ Nancy----------663-8377
7½ Court St
FERRELL Byron W----------663-7472
1309 Sycamore St constn Edward Gray
Mrs Lynda L horsetrainer & owner Ferrell Horsetraining & Riding Lessons
FERRELL HORSETRAINING & RIDING LESSONS
----------663-7472
owner Lynda L Ferrell 1309 Sycamore St
FERRELL Jas C----------663-2140
212 N Sheridan St
Mrs Phyllis
FERRERO Louis J----------663-1648
1029 Greenbriar Court
Mrs Sue H
FERRO Alice----------663-5947
1099 S Main St (apt 302)
FESSER C 621 E Goldsboro St
FESTA Jas----------663-8757
506 Lexington Ave
FESTA Jos A Jr----------663-7318
612 Lexington Ave emp US Steel
Mrs Carole M beauty opr Hello Dolly Beauty Shoppe:Michelle 69,Jos 71

member
ARA
american rental association

Crown Rentals
620 N. INDIANA
PHONE 663-0164 - 769-1552
RENT-A-SPACE
FINEST TOOLS and EQUIPMENT

CONTRACTORS-HOUSEHOLD
GARDEN&YARD
PLUMBERS TOOLS
AIR COMPRESSORS
TRENCHER
CARPENTER-CEMENT TOOLS

FESTA Lenora E----------663-8757
506 Lexington Ave
FESTA Mike----------662-0512
mntnce Commonwealth Edison
Mrs Collette court reporter:John 76, Chas 82
FETCKO Al F----------663-1300
221 Maple St retired
Mrs Mary D asst P R dir St Mary Medical Center
FETCKO Christopher J----------663-1300
221 Maple St cs
FETSCH Arnold W----------663-0519
406 E Clark St---US Steel
Mrs Jean:Sandra 69
FETSCH Shawn----------663-0519
406 E Clark St---Lake Co Greenhouse
FIEGLE Albert C----------663-2377
210 S Indiana Ave
FIEGLE Herman 210 W Goldsboro St
Mrs Ila
FIELDS Jas 604 W Farragut St
FIESTA MEXICO----------663-5890
1 N Court St;restr
FIFE Chas----------663-7782
1834 W 98th Lane

OTTO G. FIFIELD, INC.
William H. Fifield
James A. Fifield
Mike Palen
Realtors-Developers
Commercial-Residential
Property Management
603 North Main Street
Crown Point, IN 46307.....219-663-1731
.....219-938-1174
.....219-769-9380

FIFIELD Wm ----------663-1530
1509 W 124th Place realtor & developer
Otto G Fifield Inc
Mrs Margt B
FILIPOWSKI Anthony W Sr----------663-9165
900 Chippewa Dr
Mrs Dorothy---Bank of Indiana
FILOSA Lawrence T 390 Ellendale corp pres
Mrs Susan L RN:Christina 73,Christopher 76
FILTER Wm E----------663-7161
142 N West St
FINCK Alice----------663-1228
414 N Court St retired
FINCK Florence E----------663-1627
148 N Jackson St
FINLEY Diane L----------663-2370
224 Oak St cs Purdue Lafayette
FINLEY Ronald I----------663-2370
224 Oak St formn Inland Steel
Mrs Judy M clk Lake Co Library:
Letitia 67
FINLEY Sheryl L----------662-0383
224 Oak St asst mgr Brook's
FINN INDUSTRIAL COATINGS INC------663-9052
3331 Windy Hill Dr
FINNERTY John---------- 663-5798
12313 Hayes St
FINNERTY Thos M----------663-6418
4205 W 125th Ave owner J & J Remodeling
Mrs Brenda:Jennifer 75,Michael 77
FINNEY Debbie----------663-8789
4718 W 109th Avenue

FIRST ASSOCIATES REALTORS INC-----769-3439
182 W North St

FIRST BAPTIST CHURCH
Philip Russell, Pastor
Sunday School 9:30 AM
Morning Worship 10:45
Alpha Teens (Jr-Hi) Saturdays 6:30 PM
Power Unlimited (Sr-Hi)
Wednesdays 7:00 PM
Bible Study & Prayer Wednesday 7:00 PM
Awana Wednesday 6:30 PM
West of High School & Oak Knoll
Golf Course on US Route 231
5201 W. 109th Avenue, PO Box 568
Crown Point, IN 46307.....219-663-0312
Parsonage.....219-663-6934

.....219-663-7655

FIRST CHRISTIAN CHURCH----------663-1853
495 S Indiana Ave
FIRST CHRISTIAN REFORMED CHURCH
----------663-3643
pastor Wm Kooienga 11719 Grant St
FIRST CHURCH OF CHRIST SCIENTIST
400 S Main St

FIRST BANK OF WHITING-CROWN POINT
Member FDIC
117 E. Joliet Street
Crown Point, IN 46307.....219-663-5100
Branches:
Market Place: 1276 North Main Street.....
.....219-663-7804
200 Franciscan Drive.....219-663-3225
8310 Broadway
Merrillville, IN 46410.....219-769-4231
13200 Morse Street
Cedar Lake, IN 46303.....219-374-5401
8183 E. 109th
Four Seasons, IN.....219-663-0513

FIRST NATIONAL BANK OF
EAST CHICAGO
1300 N. Main Street
Crown Point, IN 46307.....219-663-9100
East Chicago Main Office:
720 W. Chicago Avenue.....219-397-1000
Indiana Harbor Office: 3701 Main Street..
.....219-398-9900
Riley Plaza Office:
4745 Indianapolis Blvd.....219-397-1000
Merrillville Office:
3700 E. Lincoln Highway(Route 30).....
.....219-769-6216
Munster Office: 9175 Calumet Avenue.....
.....219-836-2403

TICOR TITLE INSURANCE
CROWN POINT
107 N. Main 46307 · P.O. Box 320
MERRILLVILLE
5550 Broadway 46310
P.O. Box 8449
Phone 887-7385
HIGHLAND
9009 Indpls. Blvd. 46322
P.O. Box 1566
Phone 972-3550
Phone 663-5160 • 949-8612 • 838-1309

FIRST PRESBYTERIAN CHURCH
Robert E. Eversull, Minister
Worship Services: 9:45 a.m. with Babysitter Service
Church School: 8:30 a.m., Adult Class; 10:00 a.m., Youth Class(Sept.-May)
218 South Court Street
Crown Point, IN 46307.....219-663-2255

FIRST PRESBYTERIAN CHURCH RESALE SHOP
----------663-2256
218 S Court Street
FIRST UNITED METHODIST CHURCH
----------663-1515
co-min R Donald Weaver & Merlyn H Cox
352 S Main St
FIRST UNITED METHODIST CHURCH EDUCATION BUILDING----------663-1524
S Main St
FIRST UNITED METHODIST CHURCH EDUCATION BUILDING----------663-1524
E South St
FIRST UNITED PENTECOSTAL CHURCH
----------769-2585
1640 W 93rd Ave
FISCHER Bertha M----------663-5583
1001 S Main St(apt 202)

FISCHER Carl 114 N Court St (apt 2)
Mrs Linda
FISCHER Ernest L----------663-2414
400 E Greenwood Ave retired
Mrs Doris W
FISHER Frank O 326 Maple St
Mrs Catherine M
FISHER Geo M----------663-6168
203 E Greenwood atty
Mrs Edie tchr:Timothy 83
FISK Chas----------663-0864
118 E Goldsboro
FITZGERALD Bruce J----------663-5088
200 Cedar St draftsman
Mrs Evelyn L nurse:Thos 74,Maurine 78
FITZPATRICK Karion----------663-7142
12309 Kingfisher Rd
FITZSIMMONS Marie----------663-3679
323 S Court St retired
FIVE TEN OFFICE CENTER----------662-1800
510 Foote St
FLACK Jas L----------663-4842
314 Prairie St retired
Mrs Hazel M
FLAHERTY Jas----------Unlisted
321 Pettibone St eng Indiana Harbor Belt Railroad
Mrs Barbara---Pizza Hut:Brian 70, Patrick 74

LADY And GENTLEMAN REALTORS
MLS
REALTOR
704 N. Main
Crown Point, IN
663-4990 - 769-7387

FISCHER Delbert----------663-1094
221 N Court St
Mrs Ruth
FISCHER Diana----------663-2314
734 Maple Lane cs
FISCHER Douglas----------663-2655
310 Magnolia Dr student
FISCHER Elmer E----------663-2655
310 Magnolia Dr co-o B & F Constn
Mrs Patricia
FISCHER H----------663-0619
124 S Jackson St
FISCHER Jas T----------663-2314
734 Maple Lane turn formn Inland Steel East Chicago
Mrs Lenora J:Joe 67,Mark 70,Laura 73, Mary 75
FISCHER Jim----------663-2314
734 Maple Lane cs
FISCHER Verda E----------663-4667
1001 S Main St (apt 203)
FISCHER Walter E----------663-1416
421 Fairview Ave atty
Mrs Anne
FISCUS Donald J----------663-1216
12218 Cedar Lake Rd
FISHER Bonnie ----------663-0847
467 Concord Ave nurse St Anthony's Medical Center:Jeff 67,Bret 70

FLAMME Robt A----------663-5772
932 E Greenwood drywall finisher Kaluf
Mrs Vernell:Roberta 66,David 67
FLANAGAN Thos----------769-6769
9540 Cleveland St
Mrs Dolores
FLEMING Anthony P----------663-8825
realtor Fleming Realty
Mrs Terri L:Paul 81,Mark 83

FLEMING, BATES & BARBER INSURANCE, INC.
Auto, Fire & Life Insurance
216 E. Joliet Street
Crown Point, IN 46307.....219-663-2483
.....219-769-5333

FLEMING Bruce T----------663-0824
4110 Hermits Lane realtor Fleming Realty
Mrs Betty J:Alicia 70

FLEMING REALTY
"Serving All Your Real Estate Needs"
216 E. Joliet Street
Crown Point, IN 46307.....219-663-0167
.....219-769-3671

FLEMING REALTY
Serving All Your Real Estate Needs
REALTOR
MULTIPLE LISTING SERVICE
MLS
PHONES
663-0167 - 769-3671
216 E. Joliet
Crown Point, IN

S. E. GARNER AGENCY, INC.

INSURANCE - BONDS - REAL ESTATE

"Over 35 Years of Proven Insurance Protection"

134 S. Main **Phone 663-0683**

FLEMING Thos J----------663-6277
211 W Greenwood Ave broker Fleming Realty
Mrs Patricia A realtor:Shannon 81,Ryan 82,
FLENNER Gerald M----------663-0797
1024 W 109th Avenue (MoHo)Gentle-Manor Estate (Lot 16)
FLESCH Wilbert 218 N Sheridan St---Morrison Constn
Mrs Patricia:Paul 68,Michael 70
FLETCHER Walter D----------663-6588
314 Wright St
Mrs Carol L:Kelly 79
FLOOD Lillian----------663-6684
301 E Clark St
FLORA Jas J----------663-8048
922 Pawnee Dr eng Huntington & Wade Associates
Mrs Karen:Stephane 72,Jas 74
FLORENCE W L----------663-9491
10125 Clark Rd
FLORENCE WILLIAM R CONTRACTOR
----------663-1666
700 N Sherman St
FLYNN Jim----------Unlisted
611 N Sherman St
FLYNN Robt H----------663-4702
357 Ellendale Parkway

FORBIS R W----------663-0038
540 Ridgelawn
FOREMAN Chas W----------663-0072
640 W North St retired
Mrs Lucille
FORGEY Jon 818 N West Street
FORNEY Glenn R----------663-1278
3931 W 105th Avenue
FORSYTHE Gregory----------662-0797
916 Cypress Pointe Dr (apt A-17)eng Union Carbide
Mrs Nancy
FORSYTHE Jas A----------663-1374
408 Fairview Ave retired
Mrs Marjorie
FORSYTHE Margt A----------663-1374
408 Fairview Ave student
FORSYTHE Stephen J----------663-9285
417 Sherwood Dr mech eng Union Carbide
Mrs Lori C RN St Anthony's
FORTNER Linda 615 W Porter St
FORTUNAK Franklin ----------663-2916
1024 W 109th Avenue (MoHo) Gentle-Manor Estate (Lot 5)
FOSS Pam----------663-3845
3818 W 125th Avenue teller Gainer Bank
FOSS Richd D ----------663-3845
3818 W 125th Ave carp
Mrs Noreen A---PO:Sue 67

Jewel-Osco

"For One Stop Shopping"

JEWEL 662-0080 - OSCO PHARMACY 662-0111

1276 N. Main **Crown Point**

FODEMSKI Joe P ----------663-8019
949 Pawnee Dr supvr Strack & Vantil Grocery
Mrs Delores tchr Punch & Judy Day Care
FODEMSKI Lenny----------663-3359
134 Crestview St
FODEMSKI Troy----------663-8019
949 Pawnee Dr cs
FODEMSKI Walter Jr----------663-0206
405 N Court St (apt 1) surgical tech St Anthony's Medical Center
Mrs JoAnne
FODEMSKI Walter P----------663-3359
134 Crestview St shipper Sears
Mrs Ida M catalog J C Penney
FOELLER Janusch----------663-3743
210 Birch St
FOELLER Otto G----------663-9455
613 W North St
FOLEY Timothy----------662-1766
625 N Court St
Mrs Sue
FOLLOWELL Kenneth L----------663-2349
930 Mohawk Dr mason Inland Steel
Mrs Patricia bus dr Crown Point
FOLLOWELL Lynn----------663-2349
930 Mohawk Dr
FONTANEZ Marie----------663-6090
185 Harrington Ave credit clk Montgomery Ward
FONTANEZ Norma----------663-6090
185 Harrington Ave
FONTANEZ Ruben C----------663-6090
185 Harrington Ave cs
FOOD SERVICE----------663-8803
401 W Joliet St
FORAKER Edw J----------662-0290
940 Cypress Pointe Dr (apt D-96)

FOSTER Glen L----------663-5043
416 W Walnut St retired
Mrs Margt V
FOSTER Kent N----------663-5479
12323 Kingfisher Rd
FOSTER Navarre----------663-5479
12323 Kingfisher Rd retired
Mrs Velma---Handley Rl Est
FOSTER Paul H----------663-8284
350 Ellendale Parkway self emp
Mrs Lorraine J:Russell 72,Darrell 74
FOUR SEASONS UNITED METHODIST CHURCH
----------663-7803
pastor Richd Lyndon 9101 109th Avenue
FOURSQUARE GOSPEL CHURCH------663-7426
min Roy McCaslin Dahlgren St
PO Box 442
FOX L SADDLE HORSES INC----------663-3322
4012 W 109th Avenue
FOX Thos E----------663-6482
309 E Greenwood A V tech Crown Point Sch Corp
Mrs Deborah sls dir Mary Kay:Amber 75, Allison 76
FOYER John----------663-0738
920 Walnut Lane
FRAGEMAN Verne A----------663-0289
113 S John St retired:Rick 68
FRAHM Christopher 152 N East St(apt 2) student
Mrs Debbie student:Eric Russel 82
FRAHM Russel E----------663-2064
400 N East St
FRAIRE Gloria----------663-3165
774 S Court St secy Gary Schs
FRALEY ELECTRONICS----------663-3843

First Bank
THE FIRST BANK OF WHITING

CROWN POINT
117 E. Joliet St. 663-5100

1276 N. Main St. 663-7804
200 Franciscan Dr. 663-5100

8310 Broadway, Merrillville 769-4231
13200 Morse St., Cedar Lake 374-5401
8183 E. 109th, Four Seasons 663-0513

FRALEY Jim----------663-7625
9424 Cleveland---Millbrath Ready-Mix Concrete
Mrs Shirley

FRAME Ross E----------663-2998
1809 W 124th Place retired
Mrs Florence E

FRAME Thos A----------663-2423
926 Pettibone St district mgr Fischbach & Moore Electrical Contracting
Mrs Elsie

FRAME Tom S----------663-2423
926 Pettibone St

FRANCE John R----------663-6071
810 Thomas St (apt)

FRANCIS Vern R----------663-2715
12726 Marshall St retired
Mrs Thelma

FRANER Frank X----------663-0277
606 Imperial Dr formn Combustion Eng
Mrs Carole A:Laura 72

FRANGOS Tom----------662-2769
9510 Arthur St---Paragon Restr
Mrs Terry:Dean 75,Mary 77,Amy 81

FRANK Jos G----------663-2513
975 E Joliet St

FRANKO Chas P----------663-6374
143 N East chief of police
Mrs Kathy:Bobby 71,Melissa 74

FRANZ Ervin H----------663-5087
405 W North St
Mrs Alice:Daisy 74

FRANZ Lawrence----------663-0855
206 E Goldsboro

FRANZEN Margt----------663-5146
207 Crestview Lane retired

FRASURE David J----------662-1462
laundry room St Anthony's Medical Center

FRASURE Don O----------663-4531
401 Church St

FRASURE Jas ----------662-1462
111 N Union St

FRATERNAL ORDER OF EAGLES-------663-9882
17 N Court St

FRAZEE Thos H----------663-3564
131 N Union St trk dr Inland
Mrs Janet:Christine 65

FRAZIER Bernard----------663-8879
12736 Whitcomb St

FREAS Gordon 3704 W 122nd Place
Mrs Karen:Stephanie 68,Douglas 70,Gregg 75, Kelly 77

FREDERICK Wendell----------663-3543
518 S East St retired
Mrs Jean retired

FREELOVE Craig A----------663-6004
911 Iroquois Dr trk dr Allied Van Lines

FREELOVE Lawrence D----------663-6004
911 Iroquois Dr retired
Mrs Joan secy Fleming Realty

FREEZE David 405 Ruschli St cs

FREY Erich A----------663-4974
989 E Joliet St---Ford Motor
Mrs Tamara:Mirandy 70,Nicole 72

FREY Jas A----------663-1697
9440 McKinley St

FREY Rose M----------663-0552
407 E North St

FRIANT Carolyn E----------663-3981
129 Henderlong Parkway clk Metcalf Drugs

FRIANT Cherie E----------663-3981
129 Henderlong Parkway fitness dir Off The Wall

FRIANT Vernon E----------663-3981
129 Henderlong Parkway asst genl formn Inland Steel
Mrs LaVonne bkpr Colonial Nursing Home: Ami 67

FRICKE Bruce----------663-2119
513 N Grant St owner Frickes Recreation

FRICKE Elmer H----------663-2422
213 N East St
Mrs Phyllis

FRICKE Harold----------663-1231
137 Henderlong Parkway
Mrs Mary

FRICKE Terry P----------663-8593
112 E Summit---NIPSCO

FRICKE Wm----------662-0600
3711 W 133rd Avenue---Taft Jr HS

FRICKE'S RECREATION----------663-0529
owner Bruce Fricke 519 N Grant St

FRITTS Florence M----------663- 0390
236 E South St

FRITTS Marie----------663-5033
215 Maxwell St

FRIZZLE Steve----------663-0732
431 W Summit

FROEDGE Carl----------663-1349
412 W Walnut St

FROEDGE Saml C----------663-1349
412 W Walnut St retired
Mrs Robbie L

FRONEK Dan----------663-3846
741 Wirtz Rd

FRONEK Dennis A----------663-6867
433 Summit Court barber
Mrs Maureen A:Jennifer 72,Nathan 73, Matthew 81

FRONEK Donald F----------Unlisted
838 Carol Dr sls mgr Burger King
Mrs Janice designer Lake Co Greenhouse : Kenneth 69,Lisa 71

FRONEK Harold D----------663-3301
4212 Hermits Lane co-o McMahan Seed
Mrs Sue A---Crown Point Sch Corp-
Timothy Ball:Jeffery 71,Justin 76

FRONEK Jos----------663-1970
215 W Goldsboro St
Mrs Lillian

FRONEK M----------663-4604
153 N West St

FRONEK Mildred----------663-4390
13407 Grant St retired

FUCHS Roger----------663-0657
1502 W 124th Place

FUCHS Saml J----------663-7600
765 Williams Dr cs

FUCHS Werner R----------663-0657
1502 W 124th Place heating & air conditioning Westphal's Furnace & Sheet Metal Works
Mrs Jean:Amy 68,Julie 70

FUHLBERG Herman----------663-7669
3606 106th Lane
Mrs Henrietta

FULK Betty 322 Holton Ridge

FULLER BRUSH CO----------769-4564
field mgr Dale Wilber 323 Sherwood Dr

FULTON E C 114½ N Court St

FUNK Greg----------663-4734
507 W Farragut St (dup) asst mgr Koeller
Mrs Melody---St Anthony

FURKUWA Mark 302 W Anderson St

FIRST National Bank
East Chicago-Merrillville-Munster
Crown Point-Indiana Harbor-Riley Plaza
1300 N. Main St.
Crown Point
663-9100
MEMBER FDIC

FURNIFUR Harry E Jr----------663-3410
280 S Ridge St
Mrs Virginia
FURNIFUR Harry E III----------663-2155
319 Maple St auto mech Indiana Bell
FURNISH Michael----------663-8423
801 N West St
FUSS Kenneth G----------663-8026
131 N West St (apt-rear)

G

G & G CREDIT CONTROL CORP-----738-9020 &
----------663-9090
114 S Main St
GABATO MANUEL B MD----------663-7000
12110 Grant St
GABLE Steve R----------663-3387
233 E South St serv tech Indiana Bell
Mrs Rose E:Jonathan 81,Jessica 83
GAINER BANK----------663-1150
1126 N Main St
GAJDA John----------663-1037
2135 W 96th Ave
GALAMBOS Wm F----------663-6780
918 S Ridge St
GALE Frank G----------663-7538
226 Crestview Lane retired
Mrs Ruth V
GALLAGHER Edw----------663-5394
1099 S Main St(apt 326)
GALLAS Lawrence P----------663-5633
10023 Garfield Lane---CERCE
Mrs Jill:Amy 77
GALLAS Richd----------663-2540
12328 Wallace St
GALLIVAN Thos H----------663-1335
111 W North St
Mrs Mary
GALOVIC Mary----------663-2331
131 S Union St
GALUSHA Terrence L----------663-0088
407 Hemlock Lane management rep Barber Sls
Mrs Phyllis R:Gregory 74,Timothy 77
GAMBRIL Ross----------662-0663
113 N Court St
GAPEN A J 11217 Durbin Place
GAPEN Michael----------663-8811
11113 Mount Place
GARBASZ Stanley W----------663-6064
310 N Park St elec eng Inland Steel
GARD Brian----------663-1148
441 S East St mech
GARD Donald----------663-7945
11629 Burr St
Mrs Verna
GARD Elmer A----------663-1148
441 S East St co-o Gard's Speed Clean &
Gard's Laundry & Dry Cleaning
Mrs Bettie co-o Gard's Speed Clean & Gard's
Laundry & Dry Cleaning

GARD GALLERY'S MAIN STREET
ANTIQUES
Antique Jewelry
Appraising of Jewelry & Antiques
Member Better Business Bureau
Buying & Selling Since 1963
930 N. Main Street
Crown Point, IN 46307.....219-663-0547

GARD Gloria----------663-1148
441 S East St---Lee Wards-Calumet City
GARD Jas----------663-4698
11627 Burr St cs
Mrs Carlotta
GARD Kristina----------663-8697
745 Williams Dr cs
GARD Robt E----------663-8697
745 Williams Dr owner Gard Gallery's Main
Street Antiques
Mrs Rosemary K jewelry designer:Michael 70
GARDIN Kent----------663-3777
142 S Indiana Ave
GARDNER Edwin N----------663-8569
609 E Clark St retired
Mrs Gertrude E

GARD'S LAUNDRY & DRY CLEANING
1508 N. Main Street
Crown Point, IN 46307.....219-663-6269

GARD'S SPEED CLEAN----------663-9876
co-o Elmer Gard 299 S East St
GARLACH Marshall J----------663-5454
413 E North St millwright Bethlehem Steel
Mrs Kay L:Michael 73
GARMAN Richd----------662-1055
10906 Whitcomb St

S. E. GARNER AGENCY, INC.
(S. E. Garner)
Realtor, Bonds, Insurance
"Over 35 Years of Proven Insurance
Protection"
134 S. Main Street
Crown Point, IN 46307.....219-663-0683

GARNER Sydney E----------663-5124
11616 Delaware St owner Garner Agcy Ins
Mrs Sarah F
GARREN Ed G----------663-3769
901 Pawnee Dr installer AT&T
Mrs Diane:Mike 68,Danielle 80
GARRETSON Richd----------663-5625
222 Crestview Lane tchr Crown Point Sch
Mrs Marti speech therapist Lake Central Sch:
Chris 73,Beth 77
GARRETT Walter L----------Unlisted
308 N Park St credit rep Genl Motors
Mrs Linda J
GARSON Chas E----------663-2096
12311 Hermits Lane
GASKI Dorothy M----------663-1852
765 W Elizabeth Dr nursing home admr
Lake Co Convalescent Home
GASKI Edwin J----------663-0550
101 Chase Dr retired
Mrs Jane R retired
GASTEVICH PETE & SUFANA ATTORNEYS
----------662-0013
2110 N Main St
GASTEVICH VLADIMIR ATTORNEY-----662-0013
2110 N Main St
GASTON J Tim----------663-3267
701 W North St
GATCH Donald D----------663-2035
970 E Joliet St---Inland Steel
Mrs Helene:Jeffrey 71

FLEMING, BATES & BARBER
INSURANCE INC.
216 E. Joliet
Auto - Fire & Life Insurance
PHONES 663-2483
769-5333

GATTON Joe----------662-0291
1024 W 109th Ave(MoHo)Gentle-Manor Estate (Lot 31)
GAYDA Steve----------663-6801
440 Lake St
GAYDA Tom J----------663-8616
1803 W 93rd Ave---Anderson Co
Mrs Nancy---Merrillville Schs:Rodney 67, Melissa 69,Thos 76
GEARLDS Margt L----------663-7920
4807 105th Ct clk:Scott 77
GEBERIN Arthur R Jr----------663-4358
9545 Cleveland St
GEDRICH Chas J----------662-1248
120 Las Olas Ct
GEE Richd A----------663-6106
9350 Roosevelt Place printer Post-Tribune
Mrs Yvonne:Debbie 66
GEE Robt----------663-6106
9350 Roosevelt Place
GEE Walter K----------663-0548
2251 W 94th Ave retired
Mrs Mae M
GEIMER Carol----------663-2888
4114 W 125th Ave
GEIMER Esther K----------663-9133
169 S John St
GEIMER Gregg----------663-2888
4114 W 125th Ave
GEIMER Roger A----------663-2888
4114 W 125th Ave professor Purdue
Mrs Mary C artist:Jim 65,Gigi 67

SINCE 1867
GEISEN FUNERAL HOME, INC.
Four Generations of
Dependable Service
109 N. East Street
Crown Point, IN 46307.....219-663-2500

GEISEN Harold P----------663-1077
317 E South St retired
Mrs Irene
GEISEN M----------663-2702
258 Pettibone St retired
GEISEN Mildred A----------663-7911
109 N East St(apt)
GEISEN Robt P----------663-2876
105 N East St pres Geisen Funeral Home
Mrs Marilyn:Larry
GEISEN Steven R----------663-7911
109 N East St(apt)
GENE'S EXCAVATING----------663-3462
133 N Indiana Ave
GENE'S EXCAVATING SERVICE INC-----663-3462
owner & pres Eugene Wineland & secy,& treas Eloise Wineland 12228 Grant St
GENGE Donald----------663-0075
904 Cypress Pointe Dr(apt B-38)
GENGLER Gerald S----------663-5064
1712 W 125th Ave assoc editor Post Tribune
Mrs Marcia
GENTLEMAN Frank----------663-5217
1024 W 109th Ave(MoHo)Gentle-Manor Estates (Lot 42)
Mrs Eliz:Mike 66
GENTLEMAN Jas M----------663-2220
1260 E North St self emp
Mrs Gloria D bkpr & co-o Gentle-Manor Estate:Joshua 80,Ryan 81
GENTLEMAN JAMES W DO----------663-7000
12110 Grant St
GENTLEMAN Jas W----------663-4712
912 Chippewa Dr phys Crown Point Clinic
Mrs Irene
GENTLEMAN Nina M----------663-7060
1260 E North St
GENTLE-MANOR ESTATE----------663-7060
co-o Gloria Gentleman 1262 E North St
GEORGAS Grace----------663-2767
728 Maple Lane cs
GEORGAS Mary----------663-2767
728 Maple Lane cs
GEORGAS Paul J----------663-2767
728 Maple Lane admr Crown Point Community Schools
Mrs Mary C speech tech Northwestern Indiana Special Education:Jeffrey 65
GEORGE Eugene----------663-7592
12435 Grant St
GEORGE Jerome----------663-0518
9742 Johnson St
GEORGE'S MOBIL SERVICE----------663-0921
State Road 231 & I-65
GERGELY Maynard L----------663-4021
410 S East St retired
Mrs Terry---Farm Bureau
GERGELY Steve----------663-0729
820 S Main St retired
Mrs Doris
GERKIN Jane----------662-1425
301 E Clark St
GERLACH Herbert G----------663-1252
346 W North St retired
Mrs Florence
GERLACH Robt M 304 N Indiana Ave mech
Hugo's Auto Serv
Mrs Kathy M:Phillip 72,Shelle 75,Danie 82
GERNER Melton D----------663-3514
427 Fairview Ave
Mrs Marjorie
GERODEMOS Louis----------663-4367
9339 Cleveland St
GERTZ Donald V----------663-7041
522 S East St
Mrs Joyce:Geo 67,Lisa 69
GERTZ Marie----------663-7041
522 S East St cs
GERTZEN C----------662-0494
400 N Pratt St
GERVAIS David----------663-4993
319 Michele Ave cs
GERVAIS Diane----------663-4993
319 Michele Ave
GERVAIS Donald E----------663-4993
319 Michele Ave---J M Foster-Gary
Mrs Rosalie---Planning Commission

GEISEN FUNERAL HOME INC.
Since 1867
Phone 663-2500
109 N. EAST ST.
CROWN POINT, IN

REALTOR®

FLEMING REALTY

Serving All Your Real Estate Needs

MULTIPLE LISTING SERVICE MLS

216 E. Joliet | PHONES 663-0167 – 769-3671 | Crown Point, IN

GERVAIS Robt----------663-4993
319 Michele Ave
GETTLER Dewayne W----------663-4638
970 E South St---Fire Dept-City of Crown
Mrs Joanne M
GETTLER Edmund P----------663-0283
720 W Elizabeth Dr retired
Mrs Irene L
GETTLER John C----------663-6827
9449 Arthur St---Fire Dept
Mrs Roberta RN:Janet 79,Justin 81,Jacob 82
GETTLER Marcella M----------663-1118
972 E Joliet St
GETTLER Robt T----------663-1118
972 E Joliet St---BMI Inc
GIATRAS Panagiotis----------662-1358
205 Harrington Ave
GIBBON Wm J----------663-7486
12121 Kingfisher Rd owner Crown Point
Shopping News & Minute-Print-It
Mrs Sheila R co-ordinator Crown Point
Shopping News
GIBBONS Dale----------663-8243
465 Concord Ave
GIBBONS Julie----------663-8243
465 Concord Ave
GIBBONS Wesley E----------663-8243
465 Concord Ave owner Crown Point
Drapery
Mrs Jan
GIBBS Margt----------663-2823
144 S Indiana Ave
GIBSON Clarence W Jr----------663-8851
308 Birch St
GIBSON Donald 7 Walnut Parkway auto painter
Mrs Nancy:Bri Anne 80,Jennifer 75
GIELNIAK Wm----------Unlisted
960 Cypress Pointe Dr(apt E-130)
GIFT COURT THE Courthouse Square
GILBERT Ruth N----------663-2098
346 Maple St
GILDEY Jack----------Unlisted
629 Lexington Ave
Mrs Mary
GILL Danl D----------663-5039
915 S Main St
GILL T A----------663-6955
942 Cypress Pointe Dr(apt D-107)contr
Burns Harbor
Mrs Linda M:Jeffery 83
GILLIAM Arthur----------663-2055
1909 W 123rd Place
GILLIAN Edith----------663-5366
1414 W 120th Ave
GILLOGLY Gladys I----------663-4736
321 Ellendale Parkway retired
GILLIS Richd A 156 S Ridge St repair tech
Adams Village TV
Mrs Patti J---NIPSCO
GILYAN David----------738-2275
112 Las Olas Dr
GILYAN David N----------738-2275
112 Las Olas Dr atty Gilyan,Hanson &
Kopack
Mrs Maryanne:Melissa 67,Michael 69
GINGERBREAD SCHOOL THE----------663-8079
co-tchrs Doris Kerr & Kathy Yonkman
12116 Wallace St
GIN'S BEAUTY NOOK----------663-3696
owner Georgia Sonntag 11½ N Court St
GIODANO John----------663-1673
102 Crestview St retired
Mrs Anne
GIRL SCOUTS-HAPPY ACRE CAMP-----663-6571
Country Club Rd-Marshall St
GLANT Cheri 111 Harrington Ave(apt 12)
GLASSFORD Chas J----------663-3993
10701 Porter St carp
Mrs Bonnie:Christopher,Wm
GLATZ Fred U----------663-7024
9434 Roosevelt St
GLAZE Ronald L----------663-1284
418 Lake St bricklayer Inland Steel
GLAZIER'S UNION LOCAL 82----------663-7668
613 W Porter St
GLENN Catherine----------663-2915
320 S Court St(apt)retired
GLENN L----------663-4290
105 Harrington Ave(apt 8)
GLENNON Paul----------663-2039
407 Michele Ave retired
Mrs Katharine
GLINIS Frank J----------663-2748
916 E Crestview Ct---EJ&E RR
Mrs Joyce---Taft Sch Cafeteria
GLINIS Julie----------663-2748
916 E Crestview Ct cash Bronko's
GLINSKI Edw J----------663-0545
139 S John St retired
Mrs Eleanor M
GLINSKI Jerry A----------663-2754
2031 W 97th Place
GLIVAR Wm M----------663-1941
512 Mary Lane
Mrs Ann
GLORIOSO Ross V----------663-8609
9450 Roosevelt Place
GNESEVICH & ASSOCIATES----------769-1700
1166 N Main St Market Square
GNESEVICH Raymond J----------663-5629
12413 White Oak Dr retired
Mrs Janet
GOFF Arthur R----------663-4392
615 N Court St retired
Mrs Opal retired
GOFF Geo----------663-1358
5205 W 101st Ave
GOLD Sidney H----------663-5979
952 Cypress Pointe Dr(apt F-154)
GOLDEN CROWN GIFTS----------663-6480
106 N Main St
GOLDEN Robt L----------663-0909
210 S Court St(apt 1)retired
Mrs Bette
GOLDEN Ronald----------662-1936
954 Mohawk Dr chemist
Mrs Nancy:Anthony 65,Robt 67,Raymond 69
GOLDMAN Delores----------769-1971
1802 W 96th Ave(dup)
GOLUMBECK Chas J----------662-0008
510 W Porter St electn & mntnce
Crown Point Community Schs
Mrs Sandra:Heather 77,Nathan 80
GOOCH Richd H----------663-3809
933 Chase Dr emp US Steel
Mrs Marlene:Mathew 77,Valerie 83
GOODAN Irene----------663-8533
617 W North St
GOODE Paul 410 W Goldsboro St
GOODLAD Warren A----------663-4045
1104 S Main St---Calumet Steel
Mrs Eliz
GOODLANDER Robt E----------663-4859
10800 Porter St
GOODMAN SIMON DVM----------663-0239
1500 N Main St

GEISEN FUNERAL HOME INC.
Since 1867
Phone 663-2500
109 N. EAST ST. CROWN POINT, IN

GOODMAN Simon 413 N Main St veterinarian
Crown Point Animal Hosp
GOODWIN MICHAEL D DDS-MSD-----662-1200
250 N Main St
GOODWINS(Inf Incpt)11864 West Valley Dr
GOPHER CLEARING----------769-3246 &
----------663-6873
GORDON Gerald P----------663-4097
10704 Porter St
GORDON Greg A 241 Chase Dr cs
GORDON R P----------Unlisted
914 Cypress Pointe Dr(apt A-29)
GORDON Richd A 241 Chase Dr tchr
Crown Point Community Sch
Mrs Myrene H---Northwest Special Education
GORDON Robt----------663-7096
1803 W 93rd Place
GORSKI Ronald----------663-2340
1842 W 99th Place
GORTON Debbie----------663-9280
306 W Anderson St
GOSSER Evan L----------663-5089
3820 W 127th Place lineman NIPSCO
Mrs Arlene J
GOTTSCHLING Jay B----------663-8177
223 Maple St fcty wkr Globe Ind
Mrs Margo D---Globe Ind:Valli 76
GOTTSCHLING John----------663-1854
913 E Crestview Ct retired
Mrs Beulah
GOURLEY Wm----------663-1945
761 S Main St
GOVERT Phillip----------663-8338
9425 McKinley St computer opr Econ-O-Cloth
Mrs Mary acct:Andy 69,Denise 72
GRABEK Diane----------663-8983
926 S Ridge St student
GRABEK Mitchell J----------663-8983
926 S Ridge St retired
Mrs Adele---Sears
GRADEN Brian----------663-0360
724 Wood St cs
GRADEN Donald M----------663-0360
724 Wood St district agt & CLU Prudential
Ins-Hammond
Mrs Mary Ann bkpr & cash Ribordy Drugs
GRADEN Lisa L 315 Church St bartender
Midway Ballroom:Rebel 73,Torry 77
GRADEN Thomas----------663-0360
724 Wood St cs
GRAH Gary A----------663-0966
1808 W 124th Ave agt Farm Bureau Ins
Mrs Debbie:Connie 69,Tara 73
GRAHAM Jas E----------663-1670
703 N Main St retired
Mrs Thelma beautician & owner Thelma's
Beauty Salon
GRAMENZ Bill F----------663-7322
911 S Main St---US Steel
Mrs Lori:Kelly 80
GRANDPA'S GARAGE----------663-2366
405 N Main St
GRANDYS Francis----------663-0173
609 S Main St retired
Mrs Mary H
GRANGER Melvin F----------663-7689
401 Prairie St tree & shrub specialist
Chem-Lawn
Mrs Eliz A:Kelly 79,Gregory 82,Dana 83
GRANT Dorothy----------663-6030
207 Las Olas Dr
GRANT Robt S----------663-6030
207 Las Olas Dr---Illinois Bell
Mrs Donna J:Robt 69
GRANZOW Aimee C----------663-0962
960 Cypress Pointe Dr(apt E-132)retired
GRAPER Gordon A----------663-5376
1001 S Main St(apt 206)retired
Mrs Erma
GRAPER Gordon E----------663-2394
505 Dexter Dr electrical mntnce US Steel
Mrs Dolores:Shea 75
GRAPER Keith D----------663-5301
228 S Ridge St---US Steel
Mrs Jeanie:Leslie 76,Adam 80
GRASS Don C----------663-0044
321 E Joliet St priest St Mary's Catholic Ch

GRAVES AUTO SUPPLY
Complete Line of Auto Supplies
Dupont Paints-3M Supplies
201 N. Court Street
Crown Point, IN 46307.....219-663-7850
.....219-769-4284

GRAVES Clyde H----------663-5027
722 E Clark St retired
Mrs Florence F
GRAVES Curtis----------663-7068
912 W 109th Ave
GRAVES Larry C----------663-5027
722 E Clark St bartender Fricke's Recreation
GRAVES Richd 320 N Pratt St
GRAVES Willis R----------663-1381
918 W 109th Ave
GRAYSON Wendall----------663-3794
540 W Walnut St
Mrs Nadyne
GRAZIANI Philip J----------663-7926
562 Ridgelawn corporate exec Roll-On
Tool Cart
Mrs Jerilynn E:Lynn 77,Dominic 81
GREBLIUMAS Alan----------663-9296
9819 Arthur Place---Inland
Mrs Kim:Gina 77,Matthew 79
GRECCO Angelo A----------769-2105
1030 Greenview Dr ins broker
Mrs Helen M
GRECCO Gerald J----------663-0460
1029 Greenview Dr agt Allied Ins Agcy
Mrs Margt tchr:Jennifer 69,Jill 74,Angelo 78
GRECO J----------663-8606
515 W Farragut St(dup)
GREEN Jim----------663-9425
329 Dahlgren Dr
GREEN Robt----------Unlisted
1024 W 109th Ave(MoHo)Gentle-Manor Estate
(Lot 63)
GREENAN John J----------663-8979
639 Yorktown Ave operating eng J M
Foster Inc
Mrs Alberta J
GREENBERG Thos----------663-0422
1900 W 99th Place atty
Mrs Susan:David 77,Rebecca 80
GREENE Bruce B----------663-5981
925 Seneca Dr
GREENING Donald A----------663-3047
422 Fairview Ave acct Citizen Fed Sav & Loan
Mrs Sharon tchr Edison Sch Lake Station:
Matthew 72,Amanda 74,Theresa 76
GREER Earl----------663-5334
245 Harrington Ave
Mrs Rose

HENDERLONG LUMBER CO., INC.
BUILDING MATERIALS
COMPLETE BUILDING CENTER
500 Foote St.
Crown Point
PHONES 663-0600
& 769-0614

GREER Earl F----------769-7958
18½ Walnut Parkway millwright Ford Motor
Mrs Audie T
GREER Jas L----------663-7882
114 Chase Dr millwright
Mrs Janet S:Jamie 77,Jennifer 79,Jas 80,
John 83
GREER M N----------663-7714
635 N West St
GREER Steve----------769-7958
18½ Walnut Parkway
GREER Steve M----------662-0865
400 E North St millwright Ford Motor-
Chicago Heights,IL
GREER Tammy----------769-7958
18½ Walnut Parkway
GREGOR Andrew J----------663-8433
917 Iroquois Dr asst formn Anderson Co
Mrs Nancy---Jewish Welfare Organization
Griffith
GREGOR Mark----------663-8433
917 Iroquois Dr student
GREGOR Trish----------663-8433
917 Iroquois Dr student
GREGORASH Anthony----------663-3842
12303 Wallace St
GREINER Jas H----------662-0847
647 Saratoga St pres Hobart Federal
Mrs Maryann:Lisa 68,Erica 71,Phillip 72,
Amy 74
GREINER R F----------663-2153
509 N West St
GRESZCZUK Casey----------663-9125
1616 W 125th Ave formn US Steel
Mrs Emily
GRESZCZUK Geo----------663-9125
1616 W 125th Ave
GRESZCZUK Casey Jr----------663-9125
1616 W 125th Ave US Serv
GRIDIRON TAP----------663-9793
owner Jack Larson 118 W Clark St
GRIESEL Dale H----------663-6156
321 N Main St
GRIESEL J S----------663-8538
1808 W 125th Ave customer serv Chicago
Title & Trust
Mrs Judith A stenographer NIPSCO:
Michelle 77
GRIESSE Paul W----------663-4139
606 S Main St retired
Mrs Edith
GRIFFIN Jas C----------663-7917
1724 W 95th Court
GRIMMER EDWARD P ATTORNEY-------663-5818
517 N Main St
GRITTEN Wayne H 624 N Court St
GRITTON Chas----------663-7672
1164 Maxwell St---Joe's Pizza
GRITTON Richd----------663-7672
1164 Maxwell St insulator
Mrs Arlene benefits approves Equitable:
Paul 66.Catherine 67
GROEN Greg A----------663-2221
305 E North St
GRONOWSKI Tim R----------662-0321
9857 Arthur Place---US Steel
Mrs Lynda:Scott 70,Jeff 75
GROSS Al----------663-3492
1107 E Joliet St dispatcher Artrim Trucking
Mrs Mabel
GROSS Coleen 154 N Ridge St(apt 1):Angela 71,
Donnie 72,Heather 77,Tracie 82
GROSS Culver L----------663-3667
1101 Pettibone St bricklayer
Mrs Nancy:Glenn 66,Amy 69,Andrea 72
GROSS Rex 640 W Farragut St
Mrs Denise J:Matthew 75,Danl 81,Kelly 83
GROSS Rudolph F----------663-0582
219 Harrington Ave mach US Steel
Mrs Maria custdn Crown Point Sch:
Arthur 70,Ferdinand 74
GROSS Sheila----------663-3667
1101 Pettibone St secy G & G Credit Control
GROSS Werner F----------663-0582
219 Harrison Ave student
GRUBER Alfred J----------663-3416
12320 Hermits Lane tchr CPHS
Mrs Joanne RN Hanover Schs

GRUEL BROS., INC.
Lawn & Garden Equipment
Parts, Sales & Service
1601 N. Main
Crown Point, IN 46307.....219-663-0076

GRUND Ernest A Jr----------663-1423
221 E Greenwood Ave
GRUSZKA Frank S----------663-7225
354 Dahlgren Dr
GRZYCH Larry----------663-9311
305 E South St wldr Aeromet Inds
Mrs Linda A:Debbie 68,Leslie 74,Matthew 77
GUDENSCHWAGER Everett H----------663-1053
930 Chippewa Dr
Mrs Marianne
GUDGEL Ronald G 120 Chase Dr legal asst
Borns,Quinn,Kopko & Luidquist
Mrs Ruby E
GUERNSEY Greg E----------663-7596
10016 Garfield Lane---Hostess Cakes
Mrs Maurenna:Marenna 71,Greg 73,
Michael 77
GUILLEMETTE Anatole G----------663-3436
108 Chase Dr retired
Mrs Margt M owner Margaret's Ceramics
GUIZZO D M----------663-4180
1125 Maxwell St
GULLEDGE Phillip E----------663-9357
806 W 126th Court steel slsmn Carpenter
Technology-Melrose Park
Mrs Carole A:Erin 68,Colin 71,Alison 73
GULLIVER Michael----------769-0766
9543 Johnson St
GUMBERT Dennis R----------663-5591
3803 107th Ave
Mrs Linda K owner Video Visions &---
The Copper Butterfly:Joshua 73,Rachel 76
GUMM Donald A----------663-4430
11114 Mount Place
GUNDER Bessie B----------663-0457
516 S Court St piano tchr
GUNNING REFRACTORIES INC--------663-0702
816 E Porter St
GURITZ Jas O----------663-5006
256 Chase Dr mech Michigan-Wisconsin Pipe
Lines
Mrs Patricia J nurse LCCH:Michael 81
GURSKY Martha----------663-3423
1001 S Main St(apt 201)cash Luke's
GUTIERREZ PETER E MD----------663-7000
12110 Grant St

INDIANA FEDERAL
CROWN POINT
310 E. Joliet St.
663-0865
EQUAL HOUSING LENDER
MEMBER FSLIC

GUTIERREZ Peter E----------663-7600
765 Williams Dr phys Crown Point Clinic
Mrs Barbara H
GUTRIDGE Curtis N----------663-9141
424 E Greenwood Ave sheet metal
GUTRIDGE Jos R----------663-9141
424 E Greenwood Ave pipe fitter
Mrs Barbara A laby tech:David 65,
Kristine 68
GUTTENBERG Robt----------Unlisted
954 Cypress Pointe Dr(apt F-151)
GUTZMER John F----------662-0180
916 Cypress Pointe Dr(apt 20)retired
Mrs Hilda A retired

H

H & H UPHOLSTERY
3800 W. 125th Avenue
Crown Point, IN 46307.....219-663-7454

H & S CONTRACTORS----------769-6044
802 N Sherman St
HAACK John M----------663-8222
906 S Main St
HAAG Jas A----------663-2781
326 Maple Lane plmbr Hub Plumbing
HAAG Jas R----------663-2781
326 Maple Lane co-o Hub Plumbing
Mrs JoAnne
HAAG Julie----------663-2781
326 Maple Lane cs
HABER Dennis C----------663-6539
610 E Fransican Dr supvr M S Kaplan-Gary
Mrs Sharon:Ricky 70
HABER Wendy----------663-6539
610 E Franciscan Dr
HABERZETLE Helen----------663-5016
267 Pettibone St
HACHLER Chas W----------663-8437
545 Ridgelawn tchr Griffith Public Schs
Mrs Marsha A:Tracy 71,Wade 73,Jason 75
HACK John W----------663-8883
1620 W 93rd Place retired
Mrs Caroline
HADDIX Bill L----------663-2543
610 W Porter St
Mrs Doris:Lisa 69,Michael 71
HADDIX Chas K----------663-3061
324 Hemlock Lane constn
Mrs Ruth
HAGEN L----------663-0487
507 N West St
HAGERMAN Lawrence J----------663-5163
419 E Greenwood Ave phys Child Life
Mrs Helen:Hillary 71,Anita 73,Andrew 73,
Kiera 76,Lawrence 78,Bridget,John 80
Peter 81
HAGERMAN LAWRENCE J MD----------663-3866
950 S Court St
HAGLE(Inf Incpt)1024 W 109th Ave(MoHo)
Gentle-Manor Estate(Lot 20)
HAHN Martha L----------663-3425
170 S Union St
HAIR COMPANY----------663-7580
224 S Court St beauty shop
HAIR SHAPERS----------663-4605
114 N West St
HAIRE MACHINE SHOP----------663-0188
800 E North St
HAIRESS CORPORATION----------662-1060
880 Industrial Blvd hair goods
HAKOS Michael S----------663-3998
922 Cypress Pointe Dr(apt C-91)emp
Kirk Asphalt
Mrs Sandra L cook St Anthony's
HALASCHAK Edw M----------663-2934
321 Maple Lane
HALAYTER D 127 Harrington Ave(apt)
HALFMAN Danl F----------663-1712
317 S East St---Lever Bros
Mrs Agnes:Donald 67
HALFMAN Danl H----------663-1712
317 S East St
HALFMAN Fred C----------663-1471
12614 Grant St retired
Mrs Esther B
HALFMAN Helen----------663-4963
133 S Jackson St
HALFMAN John 350 W Walnut St
Mrs Nancy:Beth 72
HALFMAN Jos----------662-0349
603 W Farragut St
HALFMAN Laura 350 W Walnut St---McDonald's
HALFMAN Margt M----------663-4963
133 S Jackson St
HALGAS Antoinette M----------663-1922
537 Ridgelawn tchr
HALGAS John----------663-1922
537 Ridgelawn tool & diemaker Anderson Co
Mrs Barbara A dietary St Anthony's
HALINDBAUGH Goldon L 105 Harrington Ave
(apt 16)

HALL BROS. CONSTRUCTION
Giles W. Hall
405 Martin Drive
Crown Point, IN 46307.....219-663-2766

HALL Carol 609 W Porter St
HALL Clarence E----------663-6228
423 Martin Dr
HALL Gerald H----------663-1908
740 S East St owner Gerry Hall Bldr
Mrs Joan:Chad 68
HALL GERRY BUILDER----------663-1908
740 S East St
HALL Giles----------663-8618
405 Martin Dr owner Hall Bros Constn
Mrs Sue
HALL Irvin G----------663-7118
970 E Greenwood Ave---Power System
Mrs Ann M:Becky 73,Jamie 80,Cristy 82
HALL Jas R----------663-8561
617 Helen Ct mgr NIPSCO:David 68
HALL Jim----------663-8618
405 Martin Dr constn Hall Bros Constn
HALL John W----------663-5867
3716 107th Place
HALL Marilyn----------663-8561
617 Helen Ct
HALL Richd W----------663-0228
313 Bluebird Ave ins agt Hall-Blank Ins
Mrs Barbara:David 69,Jeffrey 70,
Kimberly 77
HALL Ronald L D Jr----------663-7639
106 State Road 231
Mrs Diane:Rochelle 69,Ronald 70
HALL Tim----------663-8618
405 Martin Dr constn Hall Bros Constn
HALL Wm----------663-7712
322 Dahlgren Dr

S. E. GARNER AGENCY, INC.

INSURANCE - BONDS - REAL ESTATE

"Over 35 Years of Proven Insurance Protection"

134 S. Main **Phone 663-0683**

HALPIN Jeanne----------663-0208
123 N East St
HALPIN Mrs R A----------663-0208
123 N East St
HALSALL Thos J----------663-6883
9840 McKinley Ct
HALVERSON Debbie----------Unlisted
136 Tenbrook Dr
HALVERSON Jack R----------Unlisted
136 Tenbrook Dr rl est broker Century 21
Mrs Janet---Lake Co Star
HALVERSON M J----------663-0141
123 Harrington Ave(apt 1A)
HALVERSON Wesley E----------663-7375
1708 W 95th Ave
HALVORSON Harlan E----------663-3093
402 Magnolia Dr accounting supvr US Steel
Mrs Virginia L:Jennifer 66,Andrea 70
HAM Michael L----------663-0661
915½ E North St(apt)wldr repair Area Welding Supply-Hammond
Mrs Sherri---Cuney's Printing
HAMACHER DAVID ATTORNEY-------769-2292 &
----------663-0013
213 S Court St
HAMACHER David M----------663-3339
101 W Greenwood Ave atty
HAMACHER ELIZABETH H ATTORNEY
----------769-2292 &
----------663-0013
213 S Court St

HAMACHER & HAMACHER
Attorneys-At-Law
213 S. Court Street
Crown Point, IN 46307.....219-663-0013
.....219-769-2292

HAMACHER Wendell C----------663-3339
101 W Greenwood Ave atty
Mrs Eliz H atty
HAMACHER WENDELL C ATTORNEY
----------769-2292 &
----------663-0013
213 S Court St
HAMILTON(Inf Incpt)127 Harrington Ave(apt)
HAMILTON Alderson----------663-8421
700 N Pratt St emp Youngstown
Mrs Charlotte
HAMILTON Bruce----------662-0002
501 Northgate Dr
HAMILTON Edwin M----------Unlisted
241 Walnut Lane ins supvr Inland Steel
Mrs Bonnie---Beauty Shop:Debbie 66,Jeff 68
HAMILTON Howard----------663-5300
310 N Pratt St
HAMILTON Laurie----------Unlisted
241 Walnut Lane
HAMILTON Robt----------Unlisted
1079 S Main St(apt 129)
Mrs Cathy
HAMMEL Stewart W----------662-0470
500 Sherwood Dr athletic dir North Newton HS
Mrs Joyce A---Ben Franklin Store:Pammy 65, Todd 68,Tabatha 71
HAMMER Ralph E----------663-6329
921 Chase Dr craneman Inland Steel
Mrs Nancy computer opr Combustion Engineers-East Chicago:Dawn 80
HAMMES Rev Jos----------663-8181
615 S Court St
HAMMOND Jeffery P----------663-5545
402 Ruschli St systems analyst Prudential Ins
Mrs Teri:Julie 70,Jeffery 74,Mark 75, Kristen 79
HANDLEY ART & ASSOCIATES---------662-1700
104 W Hack Ct
HANDLEY ART & ASSOCIATES REALTOR
----------662-1700
205 S Main St
HANDLEY J----------663-3892
616 W North St---US Postal Serv
HANDLEY Martha J----------663-0831
724 W South St nurse's aide St Anthony's
HANDLEY Mary----------663-0831
724 W South St
HANDLEY Thos F----------663-0831
724 W South St dietary aid Lutheran Home
HANE Madelyn L----------Unlisted
539 Ridgelawn retired:Renee Sturm 67
HANEY David D----------663-0583
12418 White Oak Dr genl contr & secy-treas T & H Bldrs
Mrs Patricia
HANEY Shirley L----------663-3539
774 W North St
HANIFORD Anna O----------663-3092
519 S East St
HANIFORD Cynthia----------663-3092
519 S East St clk Treas Ofc City of Crown Point
HANIFORD Jas E Jr----------663-7563
731 S Sherman St district sls mgr Quigley Co
Mrs Donna:Jas 78,Christopher 83
HANIFORD Kenneth L----------663-1405
244 Rose Ellen Dr retired
Mrs Eileen R rl est Glen Cooper & Assoc
HANLON Cora A----------662-1462
111 N Union St
HANLON David D----------663-0859
481 S Main St
HANLON John F----------769-0245
481 S Main St min
Mrs Katherine:Debbie 66
HANLON John W----------663-7457
522 Wirtz Rd carp & owner Reliable Home Improvement
Mrs Lauri:Shawn,Kelly
HANLON Michael G----------662-0537
233 Chase Dr mach US Steel
Mrs Sharon F owner & opr Sharon's Beauty Shop
HANLON Steve----------769-0245
481 S Main St
HANLON Vicki S----------662-0537
233 Chase Dr beautician Sharon's Beauty Shop
HANNERS Danl D----------662-1630
417 Church St min Church of God
Mrs Doreen
HANNY Geo F----------663-6509
766 Williams Dr operations mgr Vulcan Materials-Gary
Mrs Lorrie P:Mark 82
HANSEN A M----------663-7170
111 Harrington Ave(apt 3)
HANSEN Marvin A----------663-4750
125 S Jackson St
HANSEN Warren----------663-7619
306 Hoffman St---US Steel
Mrs Sandra:Scott 67,Chris 69,Michelle 73
HANSON Kenneth A----------663-2032
321 Hoffman Ct(apt 6B)atty
Mrs Valerie---Longe Optical-Merrillville

QUALITY WORK
DEPENDABLE SERVICE
J & J REMODELING
Thomas Finnerty - Owner
SPECIALISTS IN
Siding - Aluminum Soffit & Trim - Gutters - Roofing
MODERNIZE YOUR HOME
Crown Point FREE ESTIMATES 663-6418

HANUS David G----------663-7362
125 Las Olas Dr weigher Inland Steel
Mrs Nancy tchr

HAPPY NOTE TACK SHOPPE
Judy, Chuck & Vicky Hein
Western & English Apparel
10623 Cline Avenue
Crown Point, IN 46307.....219-365-4483

HARDER John C----------663-2087
413 N Park St blender American Chemical
Mrs Geneva A---Burrell Colour:John 72
HARDER Robt A----------663-8282
501 S Main St
HARDERS Robt E----------663-0576
1920 W 124th Place colander NIPSCO
Mrs Sharon L:Tod 75
HARDIN Danl F----------663-6212
716 E South St formn Post Warehouse
Mrs Margie:Carol 69
HARDIN Gerald D Jr----------663-7764
1230 Maxwell St
HARDIN Gerald M----------663-6783
922 Cypress Pointe Dr(apt C-85)mach opr Globe
Mrs Alice R---Lake Co Government Complex
HARDIN John W----------663-6783
922 Cypress Pointe Dr(apt C-85)
HARDING V 648 S Court St retired
HARDT Chas L----------663-3584
715 S Sherman St
HARKER R CONSTRUCTION----------769-0200
1205 E Summit St
HARMON Henry----------663-0356
12229 Hayes St
HARPER David L----------663-6570
330 S West St
HARRELL Craig----------663-6058
121 N West St(apt 24)
HARRIMAN Wm H----------663-1662
9330 Hayes St
HARRINGTON Patrick C----------663-2067
1905 W 124th Ave retired
HARRINGTON V----------663-3411
114½ Harrington Ave
HARRIS Bridget A 606 E Joliet St(apt 2)
HARRIS Claudia----------663-2118
413 E Elizabeth Dr cs
HARRIS David----------663-2118
413 E Elizabeth Dr
Mrs Carole:Shaun 83
HARRIS Debbie E 606 E Joliet St(apt 2)
HARRIS Donald W----------663-6687
10803 Porter St
HARRIS John----------663-8700
937 Monterrey Ct(apt D)
HARRIS Mary F----------663-5531
719 N Court St bkpr Commercial Bank: Jack 71
HARRIS Raymond J----------663-6958
112 Magnolia Dr coke plant Inland Steel
HARRIS Ruth L----------663-4207
319 N Jackson St(apt)
HARRIS Sandra----------663-5531
719 N Court St student
HARRIS Thos W----------663-2118
413 E Elizabeth Dr tchr Lake Central-St John
Mrs Amelia tchr Taft Jr High Sch
HARRIS Willard E----------663-6095
124 Las Olas Ct head custdn Solon Robinson School
Mrs Yvonne
HARRISON Alan C----------663-1819
219 Maple St trk dr Applewood Farms
Mrs Marianne:Lisa 75,Maren 80
HARRISON Bob W----------663-3776
312 N Indiana Ave trk dr McDaniel Waste
HARRISON Chas----------663-3728
11109 Mount Place
HARRISON Richd J----------663-2083
3811 106th Lane
HARSHA Gary A----------663-0392
617 N Court St---Davey Tree Serv
HARSHA H M----------663-0392
617 N Court St retired
HARSHA Larry----------662-1718
322 W North St
Mrs Joan:Jason 74,Adam 76
HART Cynthia----------663-6399
1135 Maxwell St
HART Lawrence C Jr----------662-0015
4208 W 133rd Ave
HART Robt R----------663-6399
1135 Maxwell St district mgr NIPSCO
Mrs Barbara J
HARTMAN Elsie----------663-1546
307 Foote St:Brandy 81,Brittany 81
HARTNETT John----------663-7972
901 Chippewa Dr
HARTSOCK H H----------663-4055
1116 Pettibone St retired
HARTZELL Thos D----------662-1966
749 S Main St
HARVEY Robt J Jr----------663-9197
328 S West St mech Segert Standard
Mrs Lorenda secy A & B Mfg:Benj 77, Christopher 80,Sarah 82
HASKELL Eugene C----------663-2066
408 E Joliet St sheet metal wkr Lake Heating & Ventilating
Mrs Ernestine cook CPHS
HASKELL Robt D----------663-3520
323 Bluebird Ave
Mrs Violet
HASKELL Walter A----------663-0697
312 N Grant St retired
Mrs Mae
HASKETT Kenneth L----------663-2947
123 Marr Ct
HASSE John----------663-1528
345 Maple Lane cs
HASSE Julie----------663-1528
345 Maple Lane cs
HASSE Jos J Jr----------663-1528
345 Maple Lane dr & slsmn Calumet Breweries-Hammond
Mrs Delores R
HATCH Geo R----------663-3563
251 S West St---Inland Steel
Mrs Shirley
HATCH Nancy----------663-9003
321 Hoffman Ct(apt 1A)
HATCH Tom----------663-3563
251 S West St
HATHAWAY Geo R----------663-2997
306 E South St loan dept Gainer Bank
Mrs Virginia tchr Merrillville Sch
HATHAWAY Jack W----------663-1565
404 Martin Dr bailiff Lake Co Criminal Ct
HATHAWAY Melinda----------663-1204
107 W South St(apt)
HATHAWAY Richd A----------663-2997
306 E South St
HATTON Arlene J----------663-2475
417 S Main St

FASE'S
LPGAS MAJOR APPLIANCES
"Service Makes The Difference"
MARKET PLACE
Speed Queen • G.E. • Tappan • Magnavox • Sylvania • Amana
KitchenAid • RCA • Frigidaire & Westinghouse Refrigerators
Jenn-Air
1198 N. Main St. Crown Point
663-6642
(Fase's Own Creative Terms To Fit Individual Needs.)

HATTON Dale----------663-2475
417 S Main St---US Steel
HATTON Howard----------663-4003
4003 W 113th Ave
HATTON Janice----------663-2475
417 S Main St
HATTON Jim----------663-2475
417 S Main St
HAVENS Norma----------663-1056
326 S East St retired
HAVERSTOCK Arthur B Jr----------663-2637
570 Ridgelawn tchr Gary Schs
Mrs Doris H
HAVERSTOCK Arthur III----------663-7155
231 Rose Ellen Dr tchr Munster Sch
Mrs Jane rl est Lucas & Assocs Inc Realtors
HAVERSTOCK Thos----------663-0197
3625 W 133rd Ave tchr
HAWELY(Inf Incpt)30½ Walnut Parkway
HAWES Earl E----------663-2030
321 Oriole Ave asst dir of materials
St Anthony's
Mrs Irene
HAWES Tom K----------663-5581
556 Ridgelawn bulk stores tech St Anthony's
Mrs Linda S:Michael 79
HAWN David----------663-6274
326 Cedar St
HAYDEN Chester----------663-9477
708 E Clark St
Mrs Marjorie:Bonnie Crews,Kiann Crews
HAYDEN Wm F----------Unlisted
300 Church St
HAYDUK Rudolph----------663-1480
657 Princeton Ct
Mrs Catherine
HAYES Major L 306 Church St
HAYES Walter E----------662-1605
312 Ruschli St
HAYES Wanda----------663-7114
3604 W 104th St
HAYNES Nancy----------663-0133
605 W Porter St
HAYS Doris A 310 Oak Circle babysitter:Elaina 66
HAYS Jos----------663-1297
309 Cedar St
HAYS Leonard P Jr----------663-3625
11220 Durbin Place---Inland Steel
Mrs Eileen:Michael 66
HEAD Jas R----------663-8778
3404 W 123rd Place
Mrs Margt:Ronald 69,Rena 70
HEAD Richd O----------663-5247
117 Las Olas Ct formn Inland Steel
Mrs Joyce A---Crowning Glory:Tina 65,
Ricky 70,Vicky 70
HEARTHSTONE THE----------663-2000 &
----------738-2177
owner Jack Jeralds 1122 N Main St
HEATON E A----------663-4344
333 Pettibone St retired
HEAVY HORSE & TREE EXPERTS INC
----------662-1100
owner Paul Horst 468 Lake St
HECKER Loren N----------663-9429
1917 W 124th Ave supvr motor shop
Mead Elec Shop-Hammond
Mrs Sandra V LPN Ross Care Center:
Scott 68,Lori 70
HEDGES Jas E----------663-4567
404 N East St
HEDMAN Jon----------663-0205
324 S East St mgr Burger King
HEDMAN Mildred----------663-0205
324 S East St retired
HEDMAN R Christopher----------663-5695
324 S East St tchr Taft Junior HS
Mrs June A tchr Lowell Junior HS:Raymond 74
HEFNER Donald----------663-3319
337 Oriole Ave
Mrs Virginia tchr-McArthur
HEFNER Donald E----------663-4476
306 Holton Ridge
Mrs Georgann:Ron 67,Nikki 74
HEFNER Tammy----------663-4476
306 Holton Ridge
HEGAN Marvin J 319 Sherwood Dr
HEGAN Minnie 216 W Goldsboro St
HEIDBREDER John W----------663-3765
308 S Main St
HEIDBREDER Linda 341 W Anderson St:
Juline 72,Angela 76,Aimee 80
HEIDBREDER Norbert H----------663-5076
908 Mohawk Dr PO Box 386 retired
Mrs Neva
HEIDBREDER Tim----------Unlisted
11731 Monroe Place---Crown Heating &
Cooling
HEIDBREDER Wilbur H----------663-2234
141 N Grant St retired
Mrs Nina
HEILIGSTEDT Patrick Jr 340 Oriole Ave
priest St Christopher Episcopal Ch
HEIN Chuck----------365-4483
10623 Cline Ave co-o Happy Note Tack
Shoppe
Mrs Judy co-o Happy Note Tack Shoppe
HEIN Cynthia----------365-4483
10623 Cline Ave---Happy Note Tack Shoppe
HEIN Donald D----------Unlisted
234 E South St mill mech Combustion
Engineering
Mrs Kathleen---Pizza Hut:Robt 70,Jeffery 81
HEIN Donald E----------663-6391
313 Maple Lane dispatcher Griffith
Ready Mix
Mrs Elaine C RN:Andrew 75,Dennis 77
HEIN Kenny----------365-4483
10623 Cline Ave quarter horses breeder &
trainer Happy Note Tack Shoppe
HEIN M J----------663-5132
1006 Seneca Dr
HEIN Raymond R----------663-4607
11115 Durbin Place---Inland
Mrs Susan:Ted 68
HEIN Thos J----------663-2926
108 E Greenwood Ave mech Calumet Constn
Mrs Kathy L tchr Hammond Public Schs:
Sarah 81
HEIN Vicky----------365-4483
10623 Cline Ave cs
HEIN-SITE WESTERN STORE----------663-4861
co-os Paul & Nancy Hein 15112 Grant St
HEINZMAN Evelyn E----------663-2963
309 N Park St
HEINZMAN Gregg L----------663-8837
371 Rose Ellen Dr chief eng Cole Assoc
Mrs Susanne:Emily 75,Aimee 78,Angela 81
HEISER Judith----------662-1499
603 S Main St:Paul 66,Brady 75,Fred 81
HEISTERBERG Ervin H----------663-4010
12520 Grant St retired
Mrs Alice H
HEISTERBERG Harold----------663-1098
618 W Farragut St pres Hub Plumbing
Mrs Jeanette L secy Hub Plumbing

HEISTERBERG Helen M----------663-1668
157 N East St(apt)retired
HEISTERBERG Robt----------663-1310
712 N Court St retired
Mrs Bertha
HEISTERBERG Walter----------663-3095
12207 Grant St retired
HELD Lowell C----------663-1215
800 W Joliet St retired
Mrs Leota retired
HELFRICH Wm L----------663-7179
1015 Pettibone St supvr US Steel
Mrs Linda:Billy 69,Andy 71,Jason 73
HELIX CORPORATION----------663-0996
1503 N Main St
HELLO DOLLY BEAUTY SHOP---------663-6604
216 N Main St
HELMS Roberta 317 W Anderson St
HELSEL Homer L----------663-1684
724 S East St
Mrs Dovie
HELSEL Jas R----------663-1650
715 S East St constn mgr REMAX Lake Co Realty
Mrs Judy:Kristie 67
HELSEL Kip----------663-1650
715 S East St constn
HELWIG Barbara----------663-2472
9423 Roosevelt St cs
HELWIG Jas----------663-2472
9423 Roosevelt St tchr Gary Sch
Mrs Dorothy
HELWIG Roger----------663-2472
9423 Roosevelt St cs
HEMBREE Chas C 316 Prairie St utility opr US Steel
Mrs Theresa J asst cook Maple Manor Nursing Home:Kelly 67
HENDERLONG Dennis P----------663-4695
486 S Main St
HENDERLONG Karen M----------663-1681
245 E South St:April 82

HENDERLONG LUMBER COMPANY, INC.
Building Center
500 Foote Street
Crown Point, IN 46307.....219-663-0600
.....219-769-0614

HENDERSON Donald C----------663-7494
320 W Greenwood Ave retired
Mrs Ethel V
HENDERSON Joel S----------662-0113
113 Las Olas Dr plmbr & guitar instr Musical Training
Mrs Rosalind C consultant Comsulitions: Joel 80
HENDERSON Karl----------663-3397
219 N Grant St pipe fitter
Mrs Mildred---Kid's Stuf
HENDERSON Robt----------Unlisted
324 Oriole Ave tchr Duneland Sch-Chesterton
Mrs Jackie:Amy 67,Ross 72
HENDERSON Robyn----------Unlisted
324 Oriole Ave
HENDRICKS Steven D----------663-9936 &
----------663-7529
9712 Johnson St
HENDRICKSON S R----------663-6034
5206 W 111th Place
HENKE David B----------663-2367
424 W Anderson Ct mech Inland
Mrs Debra:Melinda 80
HENLEY Darrell W----------663-2173
917 W Crestview Ct---Post Warehouse
HENLEY Ronald----------663-4715
815 W North St
Mrs Jill

HENRICHS Fred----------663-6688
3700 108th Place
HEPLER Gary L Sr 290 Chase Dr metal inspr Inland Steel
Mrs Julia:Vicki 65,Jeffrey 69
HEPLER Lacye G 290 Chase Dr cs
HERBST John----------663-2878
409 N Indiana Ave mech Haire Mach
HERBST John H----------663-2878
409 N Indiana Ave owner Southlake Towing
Mrs Mollie E
HERITAGE COURT APARTMENTS--------663-6416
918 Heritage Ct

HERITAGE FLOWERS, INC.
"Your Favorite Flower Shop"
51 West Walnut Street
Crown Point, IN 46307.....219-663-1640

HERLITZ Gary C----------663-4914
424 W Summit Ct
HERMES Arnold A----------663-5959
630 Saratoga St
Mrs Kathryn
HERNANDEZ Keith----------663-5296
1903 W 94th Ave
HERNANDEZ Raymond I----------663-5916
218 E Clark St retired
Mrs Guinevere
HERNANDEZ Wm R----------663-5296
1903 W 94th Ave---Inland Steel
Mrs Rita---McDonald's:Rich 66,Denice 70
HERNICK Max 742 S Main St---NIPSCO
Mrs Mary:Mark 72,Dana 83
HERRIN John----------663-5030
1809 W 124th Ave---Cummins Power
Mrs Susan---St Anthony's Hosp:Georganna 71
HERRINGTON John T----------663-3292
1105 E Joliet St retired
Mrs Imogene
HERSHBERGER Delbert F----------662-0122
1804 W 124th Ave---NIPSCO:Dawn 66
HERSHEY John W----------663-8157
333 Hemlock Lane retired
Mrs Dora B
HERSHMAN John R----------663-0632
10825 Hendricks Place
HERSHMAN Lawrence A----------663-0533
519 N Sherman St
HERSHMAN Lester----------663-3299
215 Wood St retired
Mrs Violet
HERTZ RENT-A-CAR----------663-7334
620 N Indiana Ave
HETRA John----------663-2488
12818 Grant St retired
Mrs Eliz
HETRICK F R----------663-4141
4906 W 109th Ave
Mrs Elsie:Judy 66
HEUER Jos C----------663-4458
906 W Crestview Ct tchr CPHS
Mrs Carolyn---Dr Byer DDS
HEWARD Gerald B----------663-6031
904 S Main St
HEWITT Alan L----------662-1113
217 E Clark St
HEWSON D 361 W Anderson St
HEYER Willard D----------663-0327
423 W Joliet St
HEYLIN Kevin----------663-6885
918 Cypress Pointe Dr(apt A-4)Philips Inds
HICKMAN Waunita K 214 Maple St:Christina 77, Richd 79
HICKOK Kenneth L----------663-8296
9516 Arthur St---Central Can
Mrs Carroll:Clifford 71,Christine 73
HICKS Peter V----------662-1090 &
----------769-6401
3915 106th Lane

Little Funeral Home

Bernard E. Little
PHONE 219-663-4302

811 E. Franciscan Dr.
Crown Point

HICKS Robt A----------663-3832
960 Cypress Pointe Dr(apt E-136)
HIDALGO Danl J----------663-5596
1926 W 99th Ave security Inland Steel
Mrs Brenda secy Inland Steel:Danl 76,
Nick 82
HIDDLE Jas F----------663-7239
4109 W 121st Ave heavy equip opr
Kaiser Carbon
Mrs Verla M
HIESTAND Wm E----------663-8366
113 Henderlong Parkway quality assurance mgr
Gamma Field Radiographic Facility
Mrs Renee M:Wayne 79,Joshua 83
HIGGINS Kenneth D----------663-0104
604 Merrillville Rd clk Inland Steel
Mrs Virginia---Northwest,IN Special Co-op
HIGGINS Mike 318 Holton Ridge policeman Lake Co
HIGHSMITH Donald L----------663-7561
935 Pawnee Dr
HIGHSMITH Stephen W----------662-0473
1851 W 98th Court
HILL Barbara A ----------663-1816
419 Fairview Ave field examiner Indiana St
Board of Accounting
HILL Betty----------663-9057
302 Dahlgren Dr:Mark 69
HILL Clyde----------663-6341
1710 W 96th Ave(dup)retired
Mrs Helen
HILL Dennis J----------663-6042
9506 Johnson St---Howard Inds
Mrs Nancy:Megan 80,Ryan 83
HILL Harold E----------663-7049
115 Hemlock Lane telegraph opr EJ&E
Mrs Anne K:Nancy 67,Eric 72
HILL Jack N----------663-7227
12330 Kingfisher Rd
HILL Jas 419 Fairview Ave
Mrs Phyllis
HILL Jas G----------663-8410
2171 W 93rd Ave---Bethlehem Steel
Mrs Francis
HILL Jos T----------663-6341
1710 W 96th Ave(dup)bailiff Small Claims Ct
HILL Norman D----------663-2198
518 N Sheridan St
HILL Ronald E----------663-2864
120 Marr Ct
HILL Sue Ann 419 Fairview Ave student

HILTON Jas----------663-9139
630 Lexington Ave claims supvr State Farm
Insurance
Mrs Kathryn:Michael 77,Matthew 80
HILTON M----------663-9094
922 Cypress Pointe Dr(apt C-93)
HINKSON Jas R----------663-3163
321 Bluebird Ave v-pres Hunter Corp
Mrs Lois F
HIPSKIND Hubert M----------663-5050
615 Alice St retired
Mrs Dessie
HISE Richd G----------Unlisted
1212 E Farragut St
Mrs Donna M:Geo 72,Jerry 74
HITTLE Timothy L----------662-1122
1310 E North St mech Camp Land-Merrillville
Mrs Victoria J:Michelle 73
HITZEMAN Ralph V----------663-0522
408 W North St owner Dairy Queen-St John
Mrs Ruth

HLODNICKI Danl J----------663-3245
815 N West St
HOASTER S J----------663-0140
500 S East St
HOBBY LAND----------663-9435
518 N Main St
HOCHBAUM Cecil R----------663-0757
839 Merrillville Rd
HOCHBAUM Mary 321 Hoffman Ct(apt 10A)
HOCHBAUM Robt W----------663-8404
839 Merrillville Rd composing room
Post Tribune
Mrs Lorraine:Jamie 67,Tom 69,Dean 70,
Lionel 71
HOCKNEY Mary----------663-1620
408 E Elizabeth Dr interior designer
Georgetown Manor-Merrillville
HODGE Ione----------663-1847
342 W Anderson St
HODGES D O----------663-1375
736 W North St
HODGES H E----------Unlisted
962 Cypress Pointe Dr(apt E-127)
HODGES Patti Ann----------663-4175
3 Walnut Parkway cs
HODUS THAD B DDS----------663-3029
301 S Court St
HOERNIG Donald----------663-0668
223 S West St
HOEVET Clayton B----------663-0424
4106 107th Ave lineman NIPSCO
Mrs Dorothy B---Commercial Bank:Michael 66
HOEVET Susan----------663-0424
4106 107th Ave---Burrell Colour
HOFFERTH Thos----------663-6741
5005 W 101st Ave
HOFFMAN Arthur----------663-1759
12407 Grant St
HOFFMAN Benny J----------663-6309
4115 W 125th Ave pres & owner Hoffman &
Sons Plumbing
Mrs Adeline
HOFFMAN David L----------663-2929
936 E Crestview Ct retired
Mrs Nellie
HOFFMAN Dorothy----------663-2954
156 N Jackson St:Doug 69
HOFFMAN Hazel----------663-7891
1024 W 109th Ave(MoHo)Gentle-Manor Estate
(Lot 36)
HOFFMAN Jas A----------663-1055
276 S Ridge St
Mrs Barbara
HOFFMAN Lori R----------663-6388
942 Cypress Pointe Dr(apt D-110)
HOFFMAN Margt----------663-0199
1079 S Main St(apt 110)
HOFFMAN Ruth----------663-0199
1079 S Main St(apt 110)
HOFFMAN & SONS PLUMBING----------663-6309
pres Benny Hoffman 4115 W 125th Ave
HOGDAHL John----------663-3168
215 S West St
HOLCOMB Billy D----------663-0263
623 W Porter St owner Holcomb Body Shop
Mrs Joan:Laura 67,Michael 71

HOLCOMB BODY SHOP
Since 1963
Bill Holcomb, Owner
421 East Goldsboro
Crown Point, IN 46307.....219-663-2496

ROOT
ALLIED BUILDING CENTER
527 N. Sheridan Crown Point Phone 663-4421

HOLCOMB BODY SHOP----------663-2496
owner Billy Holcomb 421 E Goldsboro St
HOLGUIN Bonnie----------663-7056
965 Cherokee Ct
HOLIDAY SPA----------769-8406
mgr Judith Root-Taylor 1000 E 80th Place Merrillville; health spa
HOLLAND Michael J----------663-9512
335 S Indiana Ave
Mrs Julie
HOLLER Darrell----------663-5691
1313 N Main St
HOLLEY Carroll O----------663-0590
205 E South St
HOLLEY D----------663-7037
140 N West St(apt 6)
HOLLEY Janet J----------663-0590
205 E South St
HOLLEY Lillian M----------663-0590
205 E South St
HOLLIFIELD Mitchel H----------663-8151
415 Prairie St ofc mgr J Hilding Johnson
Mrs Nina J:Elliott 80,Taylor 82
HOLLIS M----------663-9237
228 Wells St
HOLLOMAN Chas----------663-3035
140½ N East St(apt)
HOLMQUIST Elaine L----------663-1319
1024 W 109th Ave(MoHo)Gentle-Manor Estate (Lot 19)
HOLT Mary Ann 426 Fairview Ave student
HOLT Richd H 426 Fairview Ave---US Steel
Mrs Anna:Richd 72
HOLTZ A----------663-6387
411 E Clark St
HOLTZ Henry W Jr----------663-0373
116 Las Olas Ct supvr US Steel:Jane 65
HOLTZ Henry W III----------663-0373
116 Las Olas Ct heavy mach opr Furnace Services Inc
HOLY FAMILY CHILD CARE CENTER
----------663-0793
W Franciscan Dr
HOMEIER Doug----------663-4752
634 S Court St cs
HOMEIER Floyd----------663-4752
634 S Court St
Mrs Lilly
HOMEIER Kenneth W----------663-2909
10805 Lane St co-o Gruel Bros
Mrs Junice A
HOMEIER Melvin----------663-4633
336 W Walnut St---Dixie Dairy-Gary
Mrs Helen
HOMEIER Patrick----------663-2909
10805 Lane St
HOMEIER Sarah----------663-4633
336 W Walnut St
HONEYCUTT Cliva D----------663-6837
405 Prairie St
HOOD Allen E----------663-1752
140 Vickroy Dr realtor & owner Hood Realty
Mrs Laverne R co-o Boutique

HOOD REALTY
Homes, Real Estate, Farms, Financing
325 N. Main Street
Crown Point, IN 46307.....219-663-1111
.....219-696-7111
.....219-769-1111

HOOKS Collis I----------663-1267
266 Pettibone St retired
HOOK'S DRUG STORE----------663-6868
1308 N Main St
HOOVER Donald M----------663-4269
2220 W 93rd Place---Sears
Mrs Virginia
HOOVER Roy E 300 Ruschli St
Mrs Dana:Lane 71
HOOVER Teresa L----------Unlisted
927 Maxwell Ct mach Hammond Valve: Tracy 75
HOPKINS Ralph----------663-8372
9443 Roosevelt St---Lake Co Farm Bureau
Mrs Nina
HOPKINS Thos----------Unlisted
3114 W 133rd Ave
HOPP Chas M----------663-3640
1210 S Ridge St
HOPPER CONSTRUCTION----------663-2537
owner Geo Hopper 1306 W 120th Ave
HOPPER Geo----------663-2537
1306 W 120th Ave owner Hopper Constn
Mrs Mary Jane
HOPPER Lisa A----------663-5832
1203 E Farragut St wtrs Pepe's
HORN Clyde----------663-0895
320 Maple St
Mrs Mary L hskpr St Anthony's
HORN Jos K----------663-1339
3920 106th Lane
HORNER Clinton M----------663-3689
1201 N Main St
HORST D R----------663-3561
106 Henderlong Parkway retired
HORST Jeffrey L 138 Chase Dr mech Cummins Power
Mrs Denise F:Michelle 79,Andrea 81,Ryan 83
HORST Leonard----------663-7556
429 Fairview Ave retired
Mrs Frances
HORST Myles F----------663-1813
211 E Goldsboro St
Mrs Diane
HORST, W.N. MD,CARPENTER,B.F. MD & KACMAR, J.A. MD----------219-663-0815
123 N. Court St Crown Point,IN 46307
HORST Wm N----------663-0101
468 Lake St phys
Mrs Jean
HORST WILLIAM N MD----------663-0815
123 N Court St

HORST'S HARDWARE
William & Jo Young-Owners
"We Are The Friendly Ones"
204 S. Main Street
Crown Point, IN 46307.....219-663-4070

HORTYK John P----------663-1660
913 S Main St---Luke's Mkt Basket
Mrs Rosemary---Boutique
HORVAT Mark A----------663-9436
201 Chase Dr sls mgr Insulation Fabricators Inc
Mrs Kathy acct clk General Motors Acceptance Corp
HOSEK Henry----------663-4841
3717 W 122nd Place professor Purdue Calumet
Mrs Virginia
HOSEK Kimberly----------663-4841
3717 W 122nd Place

member
ARA
american rental association

Crown Rentals
620 N. INDIANA
PHONE 663-0164 - 769-1552
RENT-A-SPACE
FINEST TOOLS and EQUIPMENT

CONTRACTORS-HOUSEHOLD
GARDEN&YARD
PLUMBERS TOOLS
AIR COMPRESSORS
TRENCHER
CARPENTER-CEMENT TOOLS

HOSFELD Eugene C----------662-1419
9530 Roosevelt Place---US Steel
Mrs Diane
HOSHAW Dave L----------662-1475
529 Ridgelawn
HOSHAW PAINTING----------663-7108
owner Robt A Hoshaw 9645 Johnson St
HOSHAW Robt A----------663-7108
9645 Johnson St(dup)owner Hoshaw Painting
HOSHAW Robt C----------663-3939
737 Williams Dr mech Dave's Performance Center
Mrs Marcella C
HOSHAW Wilber----------663-3415
9643 Johnson St(dup)
HOSHAW Willard----------663-4952
311 Holton Ridge
Mrs Rose
HOSKING Victor----------663-3246
3814 W 122nd Place optical dispenser
Tru-Vue Opticians
Mrs Ruth secy
HOSPITAL ANESTHESIA INC----------769-8363
W Franciscan Dr
HOTCHKISS A L----------663-0272
313 Pettibone St
Mrs Virginia retired
HOUSE OF WARWICK----------663-3166
Courthouse Square
HOUTSCHILT Holly----------662-1484
3504 W 123rd Place
HOUTSCHILT Robt----------662-1484
3504 W 123rd Place boilermaker Inland Steel
Mrs Cora L
HOVE Jeff----------663-0147
518 Lexington Ave
HOVE Paul H----------663-0147
518 Lexington Ave electrical eng GE
Mrs Arliss
HOWARD Thomas----------663-4721
2007 W 133rd Ave
HOWELL David J----------663-2969
12120 Kingfisher Rd supvr US Steel
Mrs Cynthia
HOWELL Dean R----------663-3828
3505 W 123rd Place electn NIPSCO
Mrs Beth:Tanya Martinez 69
HOWELL Lisa----------663-2969
12120 Kingfisher Rd
HOWELL Robt V----------663-8642
616 Lexington Ave---American Can
Mrs Karen:Laura 70,Edith 73
HOWELL Steven----------663-2969
12120 Kingfisher Rd cs
HOWKINSON Robt----------663-3479
754 S East St owner Howkinson Real Est
Mrs Nacille---Howkinson Real Est
HOY Frank S----------663-7166
227 Oak St electronics M G Electronics
Mrs Debbie V cash:Eric 78
HOYLE Lawrence L----------663-4971
406 Michele Ave owner Lawrence L Hoyle & Associates
Mrs Mary Jo ofc mgr Hoyle & Assoc & dstbtr Amway Prod:Catherine 65,Jos 66
HOYLE LAWRENCE L & ASSOCIATES
----------663-4971
406 Michele Ave
HOYNE E 125 Harrington St(apt B)
HOYNE Wm----------663-0040
316 N Grant St---Lake Co Hwy
HOYT Darrell W----------663-1188
305 Omega Dr---US Steel
Mrs Mary L:Larissa 71
HOYT Robt E----------663-0810
106 Crestview St retired
Mrs Opal
HRABIK John----------662-1706
9524 Lincoln Ct
HUB AUTO SALES----------663-7133
113 N Indiana Ave

HUB BOOTERY-BARNEY'S SHOES-BOOTS
Red Wing, Florsheim, Naturalizer,
Nike, Dexter
We Stock Those Hard To Find Sizes
113-116 N. Main
Crown Point, IN 46307.....219-663-0463

HUB CITY CYCLERY----------663-8383
528 N Main St
HUB CLEANING SERVICE----------663-7895
311 Birch St

HUB PHARMACY
Angelo D'Ambrosio
24 Hour Answering Service
12110 Grant Street
Crown Point, IN 46307.....219-663-6392

HUB PLUMBING COMPANY, INC.
Harold W. Heisterberg
James R. Haag
Plumbing & Heating
Repair; Remodel; Sales, Service & Supplies
1121 N. Main Street
Crown Point, IN 46307.....219-663-2243

HUB POOL CORP----------663-3309
E South St

HUB SWIMMING POOL
(Southlake YMCA)
1000 East South Street
Crown Point, IN 46307.....219-663-3309

HUBBARD Byron J----------663-7485
651 S Court St prin Gary Public Sch
Mrs Mary K:Bradley 65,Susan 66,Brent 69
HUBBARD W Larry----------662-1413
501 E Franciscan Dr eng Indiana Bell
Mrs Jackie A:Kimberly 68,Scott 71
HUBBELL Chas----------663-3270
625 W North St
Mrs Geraldine
HUBER David E----------663-6779
123 Harrington Ave(apt C)
HUBER Duane----------Unlisted
403 E Clark St
HUBER Edwin----------663-0517
428 Orchard Dr owner Huber's Dept Store
Mrs Catherine
HUBER Lorraine----------Unlisted
403 E Clark St retired

HUBER'S DEPARTMENT STORE
108 N. Main Street
Crown Point, IN 46307.....219-663-0022

TICOR TITLE INSURANCE
CROWN POINT
107 N. Main 46307 · P.O. Box 320
MERRILLVILLE
5550 Broadway 46310
P.O. Box 8449
Phone 887-7385
HIGHLAND
9009 Indpls. Blvd. 46322
P.O. Box 1566
Phone 972-3550
Phone 663-5160 • 949-8612 • 838-1309

HUBINGER David----------662-1569
1308 Sycamore St landscaper Hubinger Landscaping & rl est agt Century 21 Heritage Realtors
Mrs Suzanne clk PO
HUBINGER David R----------769-6261
210 East 113th Ave landscaper Hubinger Landscaping
Mrs Donna J secy:Jas 70

HUBINGER LANDSCAPING CORP.
Landscaping Design & Installation
All Types of Plant Material
Wood Decks & Retaining Walls
Pulverized Top Soil
Sprinkler Design & Installation
1/2 Mile East of Broadway
210 East 113th Avenue
Crown Point, IN 46307.....219-769-6261

HUDACIN John A----------663-8651
505 Alice St slsmn Pepsi Cola
Mrs Edna C:John 65
HUDAK K T----------663-3135
10001 Garfield Ct

HUGHES Thos----------663-4866
1024 W 109th Ave(MoHo)Gentle-Manor Estate (Lot 24)
HUGHES Thos E 12913 Cedar Lake Rd
Mrs Joy J
HUGO'S AUTO SERVICE----------663-0278
owner Hugo Bruckman 520 N Grant St
HUIZENGA Robt Jr----------663-6808
9919 Arthur Ct---Inland
Mrs Lori
HULBERT Clayton E----------663-7871
709 E Franciscan Dr retired
Mrs Alice
HULSE Bernice----------663-4249
311 Las Olas Dr retired
HULTZ Benjamin L 501 W Walnut St constn Robt Neises Bldrs
Mrs Karen:Cassangra 82
HULTZ Leonard G----------663-2170
314 N Park St brakeman Conrail
Mrs Pat A
HULTZ Leonard G Jr----------663-2170
314 N Park St constn Bob Neises Constn &---Robt Neises Bldrs
HUNT Carl----------663-3017
214 Birch St
Mrs Bonnie
HUNT Debbie----------663-3017
214 Birch St nurse St Anthony's Hosp

LADY And GENTLEMAN REALTORS
MLS
REALTOR
704 N. Main
Crown Point, IN
663-4990 - 769-7387

HUDDLESTON Benton S----------663-7491
910 Chase Dr sls eng Thorel Assoc
Mrs Jeanne:Penny 69,Natalie 79
HUDOCK David----------663-1362
412 Church St
HUDOCK Tony----------663-2494
1099 S Main St(apt 337)
Mrs Jadwiga
HUDSON Clifford E Jr----------663-1807
401 E North St sheet metal wkr Gary Steel Products
HUDSON Clifford E Sr----------663-1807
401 E North St sheet metal wkr Gary Steel Products
Mrs Catherine M
HUDSON Jas C----------663-5007
322 Magnolia Dr materials dept St Anthony's Medical Center
Mrs Barbara J counselor Cambridge:
Ronald 65,Robyn 71
HUFFINE Amanda J----------663-1755
922 Cypress Pointe Dr(apt C-87)regional mortgage rep Calumet Securities
HUFFMAN Douglas D----------663-3524
480 S Main St reprmn Stewarts Business Machines
Mrs Ina:Michael 78
HUGHES Donald R----------663-5532
322 Maple St
HUGHES John M 10611 Baker Place
Mrs Cathleen
HUGHES Mark W----------663-7017
111 Sherwood Dr systems designer US Steel
Mrs Lydia:Heather 81,Jennifer 83
HUGHES Richd----------663-1145
223 Oak St
HUGHES Robt----------663-1365
708 N Court St retired
Mrs Mary L

HUNT Terry----------663-4382
11642 W Valley Dr
HUPPENTHAL David J----------Unlisted
519 E Franciscan Dr patrolman Crown Point Police Dept
Mrs Terry J:David 74,Molly 78,Michael 82
HUPPENTHAL Francis E----------663-8244
954 E Joliet St constn estimator Brant Constn
Mrs Jeanne:Robt 70,Annemarie 72
HUPPENTHAL Wm A----------Unlisted
519 E Franciscan Dr retired
HURST Timothy G----------662-0732
725 Center St
Mrs Helene
HURT Wayne A----------663-4431
326 Oriole Ave
Mrs Margt
HUSE Robt----------663-3118
920 Cypress Pointe Dr(apt C-75)student
Mrs Patricia F supvr Southlake Methodist Hospital
HUSEMAN Agnes----------663-7755
1099 S Main St(apt 301)
HUSEMAN Dan----------663-3384
924 E Joliet St acct Standard Equip
HUSEMAN Edw 152 N West St
HUSEMAN ENTERPRISES INC----------663-8130
HUSEMAN Garnetta----------663-9379
1079 S Main St(apt 113)
HUSEMAN Wilbur H----------663-3384
924 E Joliet St carp F W Bieker Constn
Mrs Aline
HUSSEY Edw J 479 Lexington Ave
Mrs Sue Ann
HUTCHENS Genevieve----------662-1978
326 Dahlgren Dr
HUTCHENS Josephine----------662-1978
326 Dahlgren Dr

S. E. GARNER AGENCY, INC.
INSURANCE - BONDS - REAL ESTATE
"Over 35 Years of Proven Insurance Protection"
134 S. Main Phone 663-0683

HUTCHINS Arthur W----------662-0248
570 Ridgelawn opr US Steel
Mrs Mary A
HUTMAN Roberta J----------663-1396
950 Cypress Pointe Dr(apt F-164)
HUTTON Jas----------663-0733
234 Maxwell St retired
Mrs Ina M retired
HUYS Gary L----------663-0398
568 Ridgelawn street dept City of Crown Point
Mrs Kathryn L:Karine 78,Kathryn 82
HYRE Nancy----------663-0779
414 E Clark St---Fleming Bates & Barber
HYRE Wm R----------663-0779
414 E Clark St retired
Mrs Sally---Taft Jr High Sch

I

I & E PRODUCE----------663-4289
co-os Irvin & Edna Luebcke 9602 Broadway
IEM Dan----------663-6326
400 Hemlock Lane
IEM Gilbert----------663-6326
400 Hemlock Lane mntnce Gary Public Schs
Mrs Patricia J:Mary 65

INGERSOLL Terry----------662-0174
909 S East St
Mrs Sandy:Donny 76
INLANDERS CONSTRUCTION CO--------663-6843
3292 Rustic Lane
INTERIOR DESIGNS ----------663-3360
312 N Main St
INTERNATIONAL CIRCUITS----------663-1295
210 S Main St
INTRIERI F 940 Monterrey Court (apt A)
IRAK Jos----------663-6690
224 Ruschli St
IRVIN W Roger----------663-7168
12929 Grant St terminal mgr Chief Express
Mrs Melinda B mgr Lipay's
IRVIN Wm A----------663-1281
400 E Joliet St retired
Mrs Violet B retired
ISAILOVICH Tom----------663-1373
307½ E Clark St
Mrs Linda
ISAILOVICH Wayne M----------663-7621
245 N East St (apt)
ISLEY Chas G----------663-3868
219 Wood St retired
Mrs Virginia
IURILLO Anthony----------Unlisted
954 Cypress Pointe Dr (apt F-150)

Jewel-Osco
"For One Stop Shopping"
JEWEL 662-0080 - OSCO PHARMACY 662-0111
1276 N. Main Crown Point

IEM Mike----------663-6326
400 Hemlock Lane
IFFERT Daniel A----------663-5516
320 W North St---Ford Motor Co
Mrs Carole:Laura 69
IFFERT Suzanne----------663-5516
320 W North St---LCCH
IFYU Ron M----------663-9544
20 Walnut Parkway combustion eng
Mrs Clara:Brad Koonce
ILLIANA RECYCLING 1011 E Summit
ILLIANA TIRE SERVICE INC---------663-7448
142 N Main St
IMCO INDUSTRIAL MACHINE CO-------663-6100
1201 Merrillville Rd
INCREDIBLE CAR WASH N Main St
Market Square

INDIANA BELL TELEPHONE COMPANY
John F. Gulick, Network Manager
302 South East Street
Crown Point, IN 46307.....219-738-9906
Business Accounts.....800-552-6870
Residence Accounts.....800-342-5542

INDIANA BELL TELEPHONE GARAGE
600 N Indiana Ave
INDIANA BRICK PANELS----------663-9216
1122 N Main St

INDIANA FEDERAL
310 E. Joliet Street
Crown Point, IN 46307.....219-663-0865

IURILLO Dave----------663-0495
254 Pettibone St formn Inland Steel
Mrs Judie tech St Anthony:Scott 75
IURILLO Teresa----------663-0495
254 Pettibone St
IVES Judith P----------663-8597
321 Maple St bus dr Calumet Bus Serv: Clayton 72
IVEY Chas----------663-7454
3800 W 125th Ave---Meloncil Plastics
IVEY Henry L----------663-7454
3800 W 125th Ave supvr US Steel & co-o H & H Upholstery
Mrs Hazel co-o H & H Upholstery: Gregory 71,Justin 79
IVEY Henry L----------663-5083
3 Walnut Parkway
Mrs Janis
IVEZICH Louis P----------663-0928
461 Concord Ave owner Sonay's Liquor
Mrs Frances
IVEZICH Thos P----------663-8930
217½ E North St
Mrs Kim

J

J & J REMODELING
Thomas Finnerty, Owner
Specialists In Siding, Aluminum Soffit & Trim, Gutters, Garages
4205 W. 125th Street
Crown Point, IN 46307.....219-663-6418

J & J UNIFORMS----------663-4857
owner Jo Braithwaite 107 S East St
J & R LOCK SERVICE----------663-5676
12717 Gibson St

First Bank
THE FIRST BANK OF WHITING

CROWN POINT
117 E. Joliet St. 663-5100

1276 N. Main St. 663-7804
200 Franciscan Dr. 663-5100

8310 Broadway, Merrillville 769-4231
13200 Morse St., Cedar Lake 374-5401
8183 E. 109th, Four Seasons 663-0513

JACHIM John H----------663-4836
12224 Hendricks Court
JACKMAN Larry S----------663-5077
755 Pettibone St body shop mgr Hirsch Ford
Mrs Ginger:Joyce 68
JACKSON Arnold----------662-0814
10400 Noble St
JACKSON Eugene R----------663-0789
516 W Joliet St advisory title officer
Ticor Title Ins Co
JACKSON Karen
313 Hoffman St student
JACKSON Lester----------663-0080
434 Lake St
JACKSON Nedra----------663-4856
5307 W 133rd Avenue
JACOBS Banks----------663-0920
519 S Court St
Mrs Nancy J
JACOBS Leonard D----------663-4996
1914 W 124th Place trk dr Standard Oil
Mrs Flora L
JACOBSEN Alison----------663-3433
329 Ellendale Parkway
JACOBSEN Dorothy----------662-0455
12732 Whitcomb St ins Crown Point Clinic
JACOBSEN Elmer L----------663-3433
329 Ellendale Parkway self emp
Mrs Kathryn A consultant Mary Kay
JACOBSEN Matt----------662-0455
12732 Whitcomb St
JACQUES Jean B----------663-6315
554 Ridgelawn
JAEGER Jos R----------663-1380
3804 W 122nd Place
Mrs Judith
JAEGER Richd A----------663-2143
909 N Jackson St
JAGODA Edw J----------663-0911
301 E South St millwright Sheet & Tin
Mrs Mona A cafeteria Solan Robinson:
Jas 70,Julie 73
JAKELICH Tom----------663-1756
236 Grace Court code enforcement official
State of Indiana
Mrs Evelyn---Lake Co Auditor's Ofc
JAKSIC Danny----------663-9555
1619 W 95th Avenue
JAKSIC Jovan----------663-9555
1619 W 95th Avenue ---US Steel
Mrs Teka:Ray 69
JA-MAR RECORDS----------663-5505
co-os Jas & Mary Zaronis Courthouse Square
JAMES Edmund----------663-5136
1230 S Main St
JAMES Lisa----------663-2723
772 Eastbrook Lane student
JAMES Roger J----------663-2723
772 Eastbrook Lane regional v-pres Sealy Inc
Mrs Dorothy M
JAMES Sue----------663-6518
1079 S Main St (apt 132)
JAMES Timothy R----------662-0343
730 Center St
Mrs Kathy:Timmy,Jeremy,Angela
JANA Arthur----------663-4867
621 W Farragut St---Carroll Chevy
JANA E----------663-4867
621 W Farragut St
JANCOVICH Donald J----------663-7279
966 Seneca Dr policeman Lake Co
Mrs Margt medical transcriptionist
Broadway Methodist Hosp:Ann 71,Karen 72
JANDA Jerry----------663-5560
1804 W 93rd Place
JANNASCH F H----------663-6536
11891 Grant St
JANOWICZ Ronald J----------663-5692
637 Imperial Dr pres Commercial
Air Frate
Mrs Donna L secy treas Commercial
Air-Frate:Ronald 66
JARTAN TRUCK RENTAL----------663-0164
----------& 663-4084
620 N Indiana Ave
JASAS Ona----------663-2551
345 W Walnut St retired
JASINSKI Robt J----------663-8012
----------& 924-5656
143 N Court St dentist
Mrs Mary K:Katie 80
JASINSKI ROBERT J DDS----------663-8012
143 N Court St
JASURA Jos----------663-6082
922 Monterrey Court
JAVANOVIC Alex 302 N West St (apt)
JAWOR Gerald E----------663-6471
907 Pettibone St
JEFFERY Ralph----------663-2526
11718 Monroe Place
JEHOVAH'S WITNESSES----------663-6550
501 N Pratt St
JEN Robert T----------663-3472
9807 Arthur Court
JENKINS (Inf Incpt) 5213 W 112th Avenue
JENKINS Alice----------662-0386
345 Dahlgren Dr
JENKINS Donald N----------663-7221
12407 White Oak Dr
Mrs Millicent
JENKINS Wm----------663-9431
4926 W 109th Avenue
JENNINGS Richd W----------663-6857
561 E Anderson St
JENSEN Edw H----------663-1397
755 Wood St
JENSEN Gregory W----------662-0459
3600 W 105th Street
JENSEN Joanne B----------663-5522
784 Williams Dr
JENSVOLD Gregory D ----------663-2166
323 Holton Ridge
Mrs Donna:Jason 77,Eric 80
JER'S LAST MINUTE SHOP----------663-8691
700 N Main St
JESSEN Walter R----------663-3014
938 E Greenwood
Mrs Mary:Wally 70,Brian 73,Eliz 80,
Anna 82
JEWART Eugene F----------663-1389
230 Ellendale Parkway retired
Mrs Virginia
JEWART Glyn R----------663-6830
121 Las Olas Dr printer self emp
Mrs Roberta I:Laura 67,Damon 70
JEWART Vincent----------663-6830
121 Las Olas Dr

JEWEL-OSCO
For One Stop Shopping
1276 N. Main Street
Crown Point, IN 46307
Jewel.....219-662-0080
Osco Pharmacy.....219-662-0111

FIRST
National Bank
East Chicago·Merrillville·Munster
Crown Point·Indiana Harbor·Riley Plaza
1300 N. Main St.
Crown Point
663-9100
MEMBER FDIC

JEWETT Jas E----------663-1781
112 N Union St
JILLSON Neil H----------663-9145
906 E Clark St---Schererville Steel
Mrs Donna:Daunine 66,Neil 67,Dana 70
JIM'S HAIR STYLING----------663-4978
owner Jim Drackert 234 Marimar Court
JOCIC Nick----------663-0541
9818 Arthur Place---US Steel
Mrs Donna:Branko 66,Danny 68,Dorothy 68
JOE'S PIZZA----------663-5450
owner Joe Gentry 118 W Clark St
JOHNSON (Inf Incpt) 11939 Hayes St
JOHNSON Allison A----------663-3169
1115 Maxwell St
Mrs Margt M
JOHNSON Bill----------663-0817
512 Lexington Ave student
JOHNSON Boyd W----------663-2115
915 Merrillville Rd
Mrs Patricia
JOHNSON Carl F----------663-2917
141 N Ridge St
Mrs Donna M
JOHNSON Dan----------663-3536
3811 107th Lane cs
JOHNSON Douglas----------663-9106
36 Walnut Parkway mach East Chicago Machine Tool
Mrs Marcia:Joshua 80,Eliz 83
JOHNSON Eliz----------663-4588
114 N Court St (apt 1) cook Crown Kitchen
JOHNSON Fred----------663-6121
1024 W 109th Avenue (MoHo) Gentle-Manor Estate (Lot 9)
JOHNSON Harrison ----------Unlisted
153 S John St wldr A Metz Constn Co
Mrs Mary E---LCCH
JOHNSON Jas L----------663-1546
307 Foote St---NIPSCO
Mrs Marlene
JOHNSON Janet----------663-1847
342 W Anderson St
JOHNSON Jeff----------663-0817
512 Lexington Ave student
JOHNSON Jerry J----------663-4377
11691 West Valley Dr
JOHNSON Lee----------663-2440
209 E North St retired
Mrs Frieda M
JOHNSON Leonard G----------663-4905
918 Cypress Pointe Dr(apt A-6)retired
Mrs Murel A
JOHNSON Rosalyn----------663-1546
307 Foote St
JOHNSON Steve----------663-6911
133 Wells St---US Steel
Mrs Ann
JOHNSON Steven A 770 Williams Court atty
Mrs Marty S:Jennifer 78,Arthur 81
Mrs Marty S:Jennifer 78,Arthur 81
JOHNSON Virginia----------663-1276
3706 W 105th Ave
JOHNSON Wm E----------663-3536
3811 107th Lane retired
Mrs Jean
JOHNSON Wm T----------663-0817
supvr Songer Constn
Mrs Barbara:Douglas 70,Steven 74,Heather 76
JOHNSON Wilma----------662-0426
707½ N Grant St (dup) retired
JOHNSTON Anthony----------663-2570
749 W Elizabeth Dr cs
JOHNSTON Bruce----------662-0044
9731 Johnson St

JOHNSTON INSURANCE AGENCY
Timothy R. Johnston
114 North Main Street
Crown Point, IN 46307.....219-663-0314

JOHNSTON Timothy A----------663-2570
749 W Elizabeth Dr cs
JOHNSTON Timothy R----------663-2570
749 W Elizabeth Dr agent & pres Johnston Ins Agency
Mrs Jean A
JOHNSTONE Cindy----------663-2679
219 Sherwood Dr
JOHNSTONE Floyd A----------663-3080
261 Wood St
Mrs Mabel F
JOHNSTONE Thos P----------663-2679
219 Sherwood Dr mach US Steel
Mrs Betty M---M D Services:Tamela 65, Thos 71
JOKERST Chas E----------663-7489
515 W Goldsboro St
Mrs Mary:Joan 68
JOKERST Doug----------663-7489
515 W Goldsboro St student
JOLLIEF Jos B----------663-1707
12529 Buchanan St---S W Anderson Co
Mrs Marian
JONAITIS E----------663-1344
435 Fairview Ave
JONAITIS Robt W----------662-1595
1112 S Main St---State Farm
Mrs Joyce:Stacey 73,David 75,Brian 79
JONES (Inf Incpt) 607 N West St (apt)
JONES Burl D----------663-0332
312 Maple St
JONES Burl S----------663-9370
412 Prairie St emp Inland Steel
JONES Geo I---------- 663-1359
1520 W 95th Avenue
JONES Gina R----------663-9370
412 Prairie St
JONES J J----------662-1468
9760 Grant Place (dup)
JONES Jas C----------663-6135
4121 W 125th Avenue iron wkr
Mrs Juanita L:Kelly 68,Jennifer 73
JONES Jim----------663-0417
131 N West St (apt 1)
JONES Linda----------663-9093
508 W North St (dup)
JONES Mitchell 328 W Goldsboro St
JONES Rosemarie ----------663-5992
140 Elmwood Place cash K-Mart
JONES Rosemary C----------663-5992
140 Elmwood Place secy Ford Motor Credit:Gina,Tony 68
JONES Wm----------663-2112
9542 McKinley St---Gary Post Ofc
Mrs Mary---NIPSCO:Alan 70,Aaron 73
JORDAN Calvin K----------663-3297
405 Fairview Ave
Mrs Ethel
JOSVAI Jos----------663-2751
2111 N Main St
JOVANOSKI Mitre----------662-1429
300 Hoffman St
JOYCE Melvin----------663-3619
262 Chase Dr

FLEMING, BATES & BARBER
INSURANCE INC.
216 E. Joliet
Auto - Fire & Life Insurance
PHONES 663-2483
769-5333

JULIUS Gary D----------663-3917
625 W Joliet St buyer US Steel
Mrs Vicki J acct US Steel:Kris 69,Matt 74,
Andrew 80
JULIAN Jaye----------663-2575
222 Maxwell St---L S Ayres
JULIAN Jeff----------662-0756
309 W South St chef Ada Restr Chicago Heights
Mrs Ann---St Anthony
JULIAN Richd C----------663-2575
222 Maxwell St---US Steel
Mrs Dixie
JURATIC Ed----------662-1269
111 Magnolia Dr---US Steel:Eric 67
JURICH Robt 246 Harrington Ave
Mrs Laura
JUSKEVICE Anthony----------663-4682
735 Maple Lane
Mrs Lottie
JUSKEVICE Wally----------Unlisted
322 Pettibone St adjuster A G Plumley Inc
Mrs P J customer services rep Gainer Bank

"JUST TENNIS"
Racquet Stringing &
Everything You Need In Tennis
Member US Racquet
Stringing Assn.
Professional Tennis Instruction
12973 Tyler Street
Crown Point, IN 46307.....219-663-3774

JUSTAK Mark----------663-5024
435 Northgate Dr
JUSTO Emilio J----------663-8138
234 E Elizabeth Dr storehouse US Steel
Gary
Mrs Rebecca spanish tchr Lew Wallace
JUSTO Emilio M----------663-8138
234 E Elizabeth Dr cs
K & M WAREHOUSE----------663-6838
----------& 663-0993
725 E Goldsboro St

K

K & W TROPHIES
Specialists In Engraving Trophies
Lettering T-Shirts and Decals
Jim Kemmerly
Dick Werblo
107 W. Joliet
Crown Point, IN 46307.....219-663-6065

KABELLA John A----------Unlisted
808 W Joliet St electn
Mrs Bonnie R:Teryl 66
KABELLA Kitt----------Unlisted
808 W Joliet St
KABELLA Lana----------Unlisted
808 W Joliet St
KABELLA Todd----------Unlisted
808 W Joliet St
KABELLA Troy----------Unlisted
808 W Joliet St
KACEDAN John H----------663-0276
306 W Greenwood Ave retired
Mrs Sophie J
KACMAR Bob----------662-1454
9507 Johnson---First Federal Savings
Bank of Indiana
KACMAR Danl----------663-1454
9507 Johnson St student
KACMAR J A MD----------663-0815
123 N Court St
KACMAR Jerome----------663-4626
618 W Porter St---J & L Steel
KACMAR Jos A----------663-4930
729 Williams Dr phys
Mrs Barbara W:Jim 78,Timothy 82
KACMAR Mark----------662-1454
9507 Johnson St---Dietrichs Steel Salvage
KACMAR Paul J----------662-1454
9507 Johnson St
Mrs Theresa
KACMAR Rosemarie----------662-1454
9507 Johnson St medical laby tech St Mary
Medical Center
KACMAR U----------663-4626
618 W Porter St
KAEGEBEIN Dennis----------663-0021
504 Cardinal Dr---Inland Steel
Mrs Lee---S O B:Ronda 68,Jack 74,
Jeff 75
KAIN Annabell ----------663-3395
616 W Porter St
KAIN Kenneth----------663-3395
616 W Porter St
KAINRATH Leo----------663-5478
1809 W 93rd Place
KAISER Arthur----------663-3361
210 N Main St---Ford Motor Co Chicago
Heights,IL
Mrs Carolyn
KAISER Carl S----------663-1229
922 S Ridge St driver & helper 7-Up Bottling
KAISER Cuney J----------663-1229
922 S Ridge St owner Cuney's Printing
Mrs Francie ---Crown Point HS
KAISER Clayton 419 N West St
Mrs Cora J
KAISER Donald R----------663-3065
11908 Hayes St
KAISER Harvey M----------663-1714
307 N Park St retired
Mrs Ethelyn
KAISER Jas----------663-3361
210 N Main St
KAISER Keith P Sr----------663-2546
732½ W Joliet St (apt)
KAISER Margt ----------663-1071
105 E North St (apt)
KAISER Olga----------663-2473
1099 S Main St (apt 304)
KAISER Rudy 211 Ellendale Parkway
Mrs Harriett J
KAISER V----------663-0451
134 E Robinson Court (apt 2)
KAISER Vernon L----------663-4414
9548 Roosevelt Place
KAISER V----------663-1453
230 S Ridge St
KALDAHL S J ----------Unlisted
902 Cypress Pointe Dr(Apt B-57)
KALEMBER Dawn----------663-3942
927 Iroquois Dr
KALEMBER Eliz----------663-5521
506 Sherwood Dr
KALEMBER Mike----------663-3942
927 Iroquois Dr

REALTOR®

FLEMING REALTY
Serving All Your Real Estate Needs

MULTIPLE LISTING SERVICE
MLS

216 E. Joliet | PHONES 663-0167 – 769-3671 | Crown Point, IN

KALEMBER Scott----------663-3942
927 Iroquois Dr
KALEMBER Steve----------663-3942
927 Iroquois Dr
Mrs Mardi
KALLENBACH Alpha----------663-9073
surgical nurse Dyer Hosp:Laurie 68
KALMAS Richd S----------663-6876
10015 Garfield Lane
KAPLAN Eugene A----------663-6708
960 Cypress Pointe Dr (apt E-138)
KARAS Petro----------663-3198
9812 Garfield Place
KARCZEWSKI Debra----------769-4028
9320 Roosevelt Place
KARCZEWSKI John D----------769-4028
9320 Roosevelt Place mntnce US Steel
Mrs Mary
KARNER Barbara S----------663-9539
314 N Sherman St---NIPSCO
KARNINSKI Genevieve----------Unlisted
1099 S Main St (apt 313)
KARR Raymond A----------663-6999
3902 107th Place
Mrs Lillian R
KARWACINSKI (Inf Incpt) 1024 W 109th Ave
(MoHo) Gentle-Manor Estate (Lot 13)
KASARDA E G 906 Iroquis Dr retired

KASARDA Ruth----------663-1512
805 N Court St
KASIAK Edw Jr----------663-9360
1859 W 99th Ave tech Inland Steel
Mrs Karen:Paul 82
KASKA Erma H----------663-6449
206 Cedar St
KAST L----------663-3194
506A E Clark St
KATRIS Thos C----------663-7119
9813 Johnson St
KATS Leonard----------663-3791
1716 W 95th Ave
KATZ A Martin----------663-6727
12909 Taney St
KATZ DAVID J ARCHITECT----------738-2500
----------& 663-0020
106 W Clark St
KATZ MARDI REALTORS----------738-2500
106 W Clark St
KAY LEE----------662-0173
123 N Main St
KAYES Lois A----------663-0009
408 Hemlock Lane student
KAYES Thos----------663-0009
408 Hemlock Lane public acct
Mrs Frieda---Carson Pirie Scott & Co
KAZDA Robert J----------663-4282
900 S Main St
KAZIMER Lawrence P----------663-5438
10624 Porter St
KAZIMER Raymond----------663-1277
807 N West St
KEEHN Wm C----------663-0447
12425 Grant St
Mrs Jean A
KEELE Geo W----------663-0448
2150 W 93rd Place boiler mkr
Mrs Lorraine: Lisa 67
KEELEN Ronald M----------663-8978
130 Tenbrook Dr
KEENE Andy L----------663-1919
941 Maxwell Court slsmn
KEENE Evan A----------663-1918
423 W North St
Mrs Rhonda: Kelly 78
KEENE Marjorie E----------663-1919
941 Maxwell Ct retired
KEENE Mark H----------663-1919
941 Maxwell Court constn Florios Constn
KEIL Lisa----------663-0146
738 Maple Lane---Munster Community Hosp
KEIL Raymond J----------663-0146
738 Maple Lane rl est broker Century 21-
McColly
Mrs Mary E secy Lake Co Government Center
KEILMAN Jas----------663-6575
380 Rose Ellen Dr cs
KEILMAN R & ASSOCIATES----------662-0580
704 N Main St architects
KEILMAN Raymond A----------663-6575
380 Rose Ellen Dr architect Keilman Architects
Mrs Jacqueline J
KEISER Agnes----------663-0777
213 E Clark St
KEISER Jas W----------663-1862
466 S Court St
Mrs Joan R
KEISER Michael W----------663-2869
466½ S Court St--- Ace Vending
Mrs Linda
KEISER Susan L----------663-1862
466 S Court St cs
KEITH SCOTT N DPM----------662-0288
1235 E North St
KELBY Edw----------663-5558
127 N Main St owner Kelby TV Sls & Serv
KELBY TV SALES & SERVICE----------663-5558
owner Edw Kelby 127 N Main St
KELLER J Russell----------663-2946
4618 107th Place counselor Taft Sch
Mrs Donna L: Katherine 65
KELLER Lee E----------663-0498
11121 Mount Place
KELLUM Amy----------663-2974
12707 Grant St cs
KELLUM Brent----------663-2974
12707 Grant St cs
KELLUM Laura----------663-2974
12707 Grant St cs
KELLUM Marion F----------663-2974
12707 Grant St tchr CPHS
Mrs Rosemary RN Dr Horst, Dr Carpenter &
Dr Kacmar
KELLY Charles 339 Oriole Ave
Mrs Lynn ---Commercial Waste: Heather 66,
Scott 69
KELLY Clinton----------Unlisted
218 N Grant St
KELLY Michaele----------663-1906
335 Bluebird Ave---Louis Laby-
Merrillville
KELLY Richard E----------663-1906
335 Bluebird Ave mill scheduler US Steel
Mrs Beverly owner Accent Drapery:
Jacqueline 66, Sharon 69, Ricky 71
KELNHOFER Richd A ----------663-4881
516 E Joliet St---Inland Steel
Mrs Margt secy St Mary's Ch: Matthew 69
KELNHOFER Thos----------663-4881
516 E Joliet St
KEMBLE David A----------662-1341
950 Cypress Pointe Dr (apt F-165)
KEMBLER DAVE PRO GOLF 1242 N Main St
Market Square
KEMMERLY Chas----------662-1356
12406 Cedar Lake Rd

GEISEN FUNERAL HOME INC.
Since 1867
Phone 663-2500
109 N. EAST ST. CROWN POINT, IN

KEMPER Ronald 113 State Road 231
KENDALL Jas S----------663-3924
412 W Joliet St landscape architect
Northwest Indiana Planning Commission
Mrs Rose A field exec Girl Scouts
KENNEDY Anne----------663-0927
116 W Goldsboro St (apt 1)
KENNEDY Jas H----------663-0172
600 E Joliet St---Standard Serv Sta
Mrs Lyra ---Lake Co Complex
KENNEDY Robt T----------663-5634
406 E Greenwood Ave genl supvr US Steel
Mrs Mary M: Christine 76, Tatnall 78
KENNEDY Wm L----------663-3588
322 Ellendale Parkway dlr Carroll Chevrolet
Mrs Betty
KENNELL Edw C----------663-8780
320 Bluebird Ave retired
KENNEY Richd A----------663-7697
135 Tenbrook Dr
KENTUCKY FRIED CHICKEN----------663-0878
301 S Main St
KERBS John W----------663-1409
740 W North St
KERBS Ronald R Sr----------663-1233
12419 Kingfisher Rd owner
Ron's Marathon
Mrs Betty J
KERNS R M 111 Harrington Ave (apt 6)
KERR Chas M----------663-7497
505 N Court St asst mgr First Bank of Whiting
Mrs Susan C: Adam 83
KERR Gary J----------663-0593
10407 Jennings Place
KERR Jas B----------663-1629
9405 Roosevelt Place
KERR M Robt----------663-2992
901 E Crestview Court mgr Wendt Bros Drug Store
Mrs Anna Mae head cashier City Clerk's Office
KERR Robt F----------663-2835
12116 Wallace St
KERSEY Dennis E----------663-8054
765 S Sherman St senior field serv eng Vendo/USI-Iowa
Mrs Sharon lecturer Weight Watchers: Michael 67, Colleen 68
KERSEY Erwin----------663-0796
516 S Main St retired
Mrs Magdalene M
KERSEY Jeffrey----------663-8054
765 S Sherman St decorator Thomas Decorating
KERSEY Sandra----------663-8054
765 S Sherman St student
KERSEY Thos E----------663-2307
401 Lake St owner Tri-R Builders Inc
KERTH Evelyn----------663-0819
916 Cypress Pointe Dr (apt A-18) retired
KESLER Harold W----------663-8225
642 N West St fcty Hugh J McLaughlin & Son
Mrs Mildred
KESLER Leon D----------663-2984
240 W Greenwood Blvd retired
Mrs Wanda M retired
KESSLER Rosa----------663-1695
110 Crestview St
KHAN Hameed S----------662-1209
914 Cypress Pointe Dr (apt A-30)
---Globe
Mrs Swena
KIDD Herman E----------663-2720
241 E Elizabeth Dr mail carrier US Post Ofc
Mrs Margt
KID'S STUF----------663-5850
owner Jane Patterson Courthouse Square children's clothing & accessories
KIEFER A J----------663-3590
616 W Farragut St millwright
Mrs Ella
KIEFER Jas M----------663-6874
1024 W 109th Ave (MoHo) Gentle-Manor Estate (Lot 17)
KIEFFER Michael 623 W North St
KIENZYNSKI Michael J----------663-2553
9806 McKinley St
KIGER Geo----------663-2762
12326 Kingfisher Rd
KIGER Oscar N----------663-2762
12326 Kingfisher Rd fireman Hammond
Mrs Jeanne A: Jos 70
KIGER Patricia----------663-2762
12326 Kingfisher Rd
KILANDER Harry M----------662-1565
240 E Greenwood Ave mgr New York Life
Mrs Patricia A: Hank 67, Mike 69, Chris 71
KIMBERLING Michael----------662-1267
4530 107th Place
KINASIEWICZ Leon E----------663-7744
12988 Taney St
KINCAID (Inf Incpt) 360 S West St (apt)
KINCY Louise D----------663-0408
124 N Main St (apt)realtor
KINDBERG Marie----------663-9198
411 W Goldsboro St
KING David----------Unlisted
962 Cypress Pointe Dr (apt E-120)
KING Donald----------663-1993
108 Henderlong Parkway retired
Mrs Norma J air brush Burrell Colour
KING Gerhart K----------663-3234
11110 Durbin Place
KING Jas E----------663-3997
210 Maple St
KING Patrick L----------663-1993
108 Henderlong Parkway---Michigan Wisconsin Pipe Line

KING REALTY
417 North Main Street
Crown Point, IN 46307.....219-663-0082

KINGERY Edw L----------663-0266
10409 Clark Rd
KING'S KORNER BARBER SHOP----------663-9834
owner Tom LaSalle 300 S Court St
KINNE Benj----------663-1136
427 W North St sls B Dalton Bookseller
KINNE MASONRY----------663-1136
owner Saml Kinne 427 W North St
KINNE Rebecca----------663-1136
427 W North St tchr Punch & Judy Day Care Center
KINNE Saml M----------663-1136
427 W North St brickmason & owner Kinne Masonry
Mrs Bonnie
KINNEY Darwin F----------663-7490
247 Wells St
KINNEY Martin H----------663-5563
10754 Hendricks Place
KIRK Donald C----------663-8069
944 S Ridge St

HENDERLONG LUMBER CO., INC.
BUILDING MATERIALS
COMPLETE BUILDING CENTER
500 Foote St.
Crown Point
PHONES 663-0600
& 769-0614

KIRKPATRICK B----------663-6215
251 Marimar Court
KIRN Ray O----------663-6590
9537 Johnson St
KIS D ----------663-1643
503 Cardinal Dr
KIS Robt L----------663-6300
425 Martin Dr owner Lighthouse South
Mrs Linda hostess Lighthouse South:
Richd Miller 66, Keith Miller 72,
Anthony 81
KISER Ethel M----------663-0680
961 E South St retired
KISER Everett L----------663-0680
961 E South St mntnce Gary Country Club
KISER Fred M----------663-4989
401 N Pratt St
Mrs Theda
KISH Jas E----------663-2158
319 Bluebird Ave v-pres First Natl Bank
Mrs Jean secy CPHS
KISH Jas E Jr ----------663-2158
319 Bluebird Ave cs
KISH James P----------663-6173
204 Hemlock Lane clk Master Tile
Mrs Marilyn
KISH Warren A----------662-1950
809 N Grant St trk dr Superior Oil
Mrs Eugenia x-ray aide St Anthony's:
Geo Campbell 68
KLASNER Claud 509 W Walnut St
Mrs Marilynne: Kerri 67, Mick 72
KLASS A----------663-1047
305 E Joliet St
KLASSEN Debbie----------663-3788
410 Lake St student
KLASSEN Ester A----------663-5552
327 Holton Ridge
KLASSEN Frank A----------663-3788
410 Lake St owner Klassen Refrigeration &
Electric Serv
Mrs Barbara: Jeff 65, Joe 67
KLASSEN Greg----------663-3788
410 Lake St
KLASSEN Judy C----------663-0663
123 Henderlong Parkway RN St Anthony's
Hosp: Ann 66
KLASSEN Michael----------663-3788
410 Lake St
KLASSEN REFRIGERATION & ELECTRIC
SERVICE----------663-3788
owner Frank Klassen 410 Lake St
KLAUBO Chas----------663-2919
429 Cleveland St retired
Mrs Bernice
KLAUBO Thos B----------663-8886
321 Hoffman Court (apt B)
KLAVAS John E----------663-0957
1806 W 123rd Place
KLEEMANN Alex----------663-6685
612 W Joliet St self emp
Mrs Delphus J: Michele Chaffer
KLEIBER Charles R----------663-3285
3815 W 121st Ave slsmn Proctor & Gamble
Mrs Shirli J: Scott 65, Kirk 68
KLEIBER Jeffery----------663-3285
3815 W 121st Ave
KLEIN Carroll C----------663-5403
251 Wells St
KLEIN Heinrich A----------663-2029
200 E Goldsboro St
KLEIN Marge----------663-0393
209 N Grant St beauty opr Marge's Beauty
Shop
KLEIN Mathias----------663-0393
209 N Grant St retired
Mrs Eliz
KLEINE Carol A----------663-7236
131 N West St (apt 2)
KLEINE Ken 206 W Monitor St---Westphals
KLEINE Kenneth----------663-7014
603 N Court St sheetmetal serviceman
Westphals
Mrs Gail laby Our Lady of Mercy Hosp
KLEINE Wm----------663-0337
5302 W 113th Ave
KLEINHANS Eleanor P----------663-1428
321 Hoffman Court (apt 2A)
KLEINHANS PIANO TUNING----------663-3204
owner Robt Kleinhans 302 N Pratt St
KLEINHANS Robt A----------663-3204
302 N Pratt St piano tuner tech & owner
Kleinhans Piano Tuning
Mrs Joyce piano tchr: Bobby 69, Todd 70,
Amy 77
KLEINSCHMIDT Mrs R----------663-8099
946 Monterrey Court (apt B)
KLEMM Alma----------663-4026
324 Bluebird Ave retired
KLEN Albert J----------769-1152
12716 Grant St
KLEN Gregory 229 Pettibone St self emp
KLEPACKI Mark----------Unlisted
900 Cypress Pointe Dr (apt B-61)
KLINEDORF Karl D----------663-1247
4330 W 105th Ave
KLINGEBERGER John F----------663-2870
745 S Sherman St tchr Hobart Twp Sch Corp
Mrs Doris
KLOPSCH Paul----------663-5262
945 Pettibone St formn coke plant
US Steel
Mrs Caryl: Dawn 70, Paula 71, Kimberly 78
KLUG Sue----------Unlisted
902 Cypress Pointe Dr (apt B-58)
KMETZ Wesley G----------663-3988
904 E North St retired
Mrs Lorraine
KMIEC A----------663-7548
2130 W 96th Ave
KNAGA Gerald F----------663-0994
1918 W 125th Ave mech Bethlehem Steel
Mrs Shirley A: Dana 70, Raeann 74, Danl 82
KNAGA Kenneth E----------663-5995
305 W South St asst labor relations
Bethlehem Steel
Mrs Frances: Kelly 77, Ryan 77, Kevin 80,
Michael 83
KNAGA M----------663-9584
1123 S Ridge St
KNESEK Carl J----------663-1831
312 W South St tax investigator Indiana
Dept of Revenue
Mrs Mary switchboard opr Indiana
University
KNESEK Garry J 11419 West Valley Dr---
Crown Point Police Dept
Mrs Christie: Kelley, Jill, Jeff

INDIANA FEDERAL
CROWN POINT
310 E. Joliet St.
663-0865
EQUAL HOUSING LENDER
MEMBER FSLIC

KNIGHT INSURANCE AGENCY, INC.
James E. Knight
"The More Than One Company Insurance Agent"
417 N. Main
Crown Point, IN 46307.....219-663-2801

KNIGHT James E----------663-2214
12424 Grant St pres Knight Ins Agcy
Mrs Jacquelyn C ofc mgr Knight Ins Agcy
KNIGHT Kenneth E----------663-0484
385 Ellendale Parkway retired
Mrs Rebecca L
KNIGHT Ryan M----------663-1570
904 Cypress Pointe Dr (apt B-37) acct
Robt M Moife
KNIGHTS OF COLUMBUS CARDINAL
STRITCH COUNCIL 4620----------663-9813
700 Merrillville Rd
KNIPP Gerald----------663-5658
266 Maxwell St---Temperature Controller
Mrs Marlene sls Riss: Aaron 76,
Matthew 79
KNIT SHOP----------663-0187
Elsie Krell 828 N Court St
KNOPF Clara----------663-1781
112 N Union St
KNOPIC Michael----------663-4293
12426 Cedar Lake Rd
KNOTTS Donald E----------663-4345
420 W Joliet St
Mrs Geraldine A cafeteria CPHS
KNOTTS Edith 322 Holton Ridge
KNOTTS Margt A----------663-4345
420 W Joliet St---Prudential
KNOTTS Thomas----------663-4345
420 W Joliet St
KNOX Eric----------663-2445
101 Marr Court
KNOX Jack----------663-2445
101 Marr Court police officer
Mrs Arlene nurse: Mark 66
KNUEPPEL Janice----------663-6489
954 Cypress Pointe Dr (apt F-140)
circulation Lake Co Library
KNUTSON Martha D----------663-1006
952 Cypress Pointe Dr (apt F-152)
KOEDYKER Henry Jr----------663-2608
308 S Court St trk dr McKeown Transport
Mrs Nora L
KOEDYKER Arnold----------663-2608
308 S Court St
KOEDYKER Penny----------663-2608
308 S Court St---K-Mart
KOEHLER W J----------663-4294
1015 High Meadow Dr
KOENIG Wm R----------663-8149
9819 McKinley St---Inland Steel
Mrs Janice: Tracy 67, Julie 68, Sue 70
KOEPKE Chas----------662-0606
1099 S Main St (apt 321)
Mrs Amelia
KOEPKE Wm J----------663-1883
435 S Main St---US Steel
Mrs Ann
KOHLSCHEEN Milford H----------663-2178
10522 Baker St retired
Mrs Margt---Briar Ridge Country Club-Dyer
KOHLSCHEEN Susan----------663-2178
10522 Baker Place---Good Shepherd Day Care
Center
KOKINDA Marie M----------663-7473
1024 W 109th Ave (MoHo) Gentle-Manor
Estate (Lot 47)
KOLAR Chas H----------663-0639
12431 Cedar Lake Rd mach US Steel
Mrs Joy control clk Prudential: Karen 66,
Katherine 70
KOLAR Chas J Sr----------663-1851
1099 S Main St (apt 311)
Mrs Mary H
KOLAR Kami----------663-0639
12431 Cedar Lake Rd
KOLAR Kevin----------663-0639
12431 Cedar Lake Rd
KOLAR Krista----------663-0639
12431 Cedar Lake Rd
KOLARIK Eugene J----------663-7902
543 Ridgelawn trk dr Niemeyer
Farm Serv
Mrs Linda J co clk typist Farmers Home
Administration: Melissa 75, Eugene 78
KOLARIK Geo----------663-3704
130 S Indiana Ave
KOLESKI S----------663-1045
318 Maple St
KOLISH Robt----------663-1883
435 S Main St
Mrs Karen: Anthony 83
KOLLING John----------663-3861
515 W South St
Mrs Helma G retired
KOLODY Edw J----------663-4422
1726 W 96th Ave (dup) stocks & bonds
Investments
Mrs Sophie S
KOLODZIEJ Peter F ----------663-4799
1418 W 125th Court supvr Midwest Steel
Mrs Betty J
KOMISARCIK Kenneth P----------663-1863
318 E Clark St---Crown Point Community Schs
KOMISARCIK Paul L----------663-1863
318 E Clark St retired
Mrs Donna
KONKLE Edw R ----------663-4156
954 Chippewa Dr---L S Ayres
Mrs Clara---Crown Point Clinic
KONRADY Andrew----------663-7482
9345 N Garfield Court wholesale supplier
C W Burkheimer
Mrs Ardith
KONRADY Mark----------663-7482
9345 N Garfield Ct cs
KONRADY Ralph E----------663-0560
114 Tenbrook Dr
KOOI Jake 929 S East St
KOOI Michael H----------663-0026
303 Las Olas Dr mortgage banker
Tower Serv Corp-
Mrs Sharon L ---Century 21 Helen Bolde
Realty: Jamie 70, Amy 74
KOOI Thos----------663-8526
436 E Greenwood Ave
KOOIENGA John----------663-7655
11719 Grant St cs
KOOIENGA Wm----------663-7655
11719 Grant St pastor First Christian
Reformed Ch
Mrs Marilyn A: Nathan 66, Danl 73
KOOISTRA H L----------663-8488
602 W Farragut St
KOONCE Barbara 26 Walnut Parkway
cash Community News

S. E. GARNER AGENCY, INC.

INSURANCE - BONDS - REAL ESTATE

"Over 35 Years of Proven Insurance Protection"

134 S. Main **Phone 663-0683**

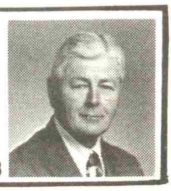

KOONCE Clara A 26 Walnut Parkway---Lutheran Home: Brad 77
KOONCE Harold Sr----------663-4484
26 Walnut Parkway
Mrs Dorothy: Susan 67
KOONCE Jack L----------663-4655
319 Cedar St mntnce BMI Gunning Refactories
Mrs Deborah A child care: Jack 75, Megan 79
KOONCE Jos 26 Walnut Parkway
KOONTZ E L----------663-7785
123 Harrington Ave (apt 1-C)
KOPCHIK John----------663-7163
924 Mohawk Dr
KORN Martha H----------662-1014
464 S Main St (apt 2)
KORN Wm J----------662-0427
756 Eastbrook Lane retired
Mrs Mary
KORTUM Melvin E----------663-1787
116 Crestview St retired
KOSARIS Margt----------662-0707
9390 McKinley St
KOSCHAL John W----------662-1575
9519 Johnson St
KOSCIELNIAK Jos B----------663-1848
421 W Joliet St dentist
Mrs Rosalie: Mari 67
KOSCIELNIAK JOSEPH B DDS----------663-2580
352 W Joliet St
KOSIBA Jas A----------663-6577
936 Maxwell Court mgr Morrocco Sand & Gravel
Mrs Janice: Kristopher 77, Katie 79
KOSINSKI Donald----------663-9594
10705 Lane St
KOSS Nicholas----------663-5638
946 Cherokee Court retired
Mrs Eliz H retired
KOSTIDES Geo----------663-8062
1529 W 95th Ave
Mrs Mary
KOSTIDES John----------663-8062
1529 W 95th Ave cs
KOSTIDIS JOHN N DC----------663-5688
2100 N Main St
KOUDER Robt L 335 Oriole Ave slsmn Schmueser Buick
Mrs Betty
KOUPAL H M----------663-0822
262 Pettibone St retired
KOUREMETIS Anthony----------662-1726
1903 W 93rd Place
Mrs Clara
KOUREMETIS Elena----------662-1726
1903 W 93rd Place
KOUREMETIS Louis----------662-1726
1903 W 93rd Place---Bronko's Restr
KOVACH Steve----------663-2120
942 Cypress Pointe Dr (apt D-105)
KOVACICH Robt A----------663-5244
601 N Sherman St communications Indiana Harbor Belt RR
Mrs Renee I: Matthew 73, Kelly 77
KOVAK Gerald----------663-2971
946 Iroquois Dr
KOVAL Doug----------663-6408
404 Las Olas Dr
KOVAL Richd T----------663-6408
404 Las Olas Dr tchr Griffith HS
Mrs Mary: Kathy 67, Tracy 69, Karen 79
KOVES Ronald----------663-5703
9523 Roosevelt St programmer Prudential
Mrs Deborah: Craig 81, Kevin 83
KOWANDY Anthony B----------663-6151
1720 W 96th Ave (dup)
KOZIAL Howard J----------663-5226
115 Crestview Lane steel wkr Inland Steel
KOZLICA Jas M 34 Walnut Parkway trk dr Inland Steel
Mrs Catherine: David 73
KOZLOWSKI Theodore R----------663-0369
255 S West St
KRACHT Glenn H----------663-8623
109 N John St landscape architect
Mrs Linda M: Jennifer 76, Michael 78, Angela 81
KRACHT Harold B----------663-4596
401 E Elizabeth Dr
KRAFT E M----------663-7357
9445 Cleveland St
Mrs Eliz
KRAFT Melvin L----------663-4689
327 W South St crane man US Steel
Mrs Ronnie: Amy 80
KRALIK David A----------663-4855
219 E South St estimator J M Foster Inc
Mrs Kathy A secy J M Foster Inc
KRALY (Inf Incpt) 9834 Arthur Place
KRAMER CLARK E MD----------663-3866
950 S Court St
KRAUS Edw T----------663-8237
208 Las Olas Dr sls rep Serco Inc
Mrs Christine J freelance writer: Judy 69
KRAUS Robt F----------663-8572
921 Iroquois Dr
Mrs Reba: Rhonda 69
KRECICKI Alvina----------663-6746
965 Seneca Dr
KRELL Elsie----------663-0187
828 N Court St---Knit Shop
KREMER Barbara E----------663-2237
785 Williams Dr stockbroker Oberweis Securities Inc
KREMER Wm C----------663-2237
785 Williams Dr retired
KRESTAN Elaine 321 N West St
KRETSCHMAR Jas D----------663-5256
929 E Joliet St fuel oil trk dr Witham Sls & Serv
Mrs Audrey
KRETSCHMAR Richd J----------663-1735
527 W Joliet St eng estimator Loitz Bros Constn
Mrs Aloyse M
KRIETER Fred J----------663-1352
603 E South St
KRIETER Ida----------663-0649
467 S Court St
KRIETER K----------663-5552
327 Holton Ridge
KRIETER Leo----------663-0929
218 Wood St
KRIVICKAS Philip----------663-7840
926 E Greenwood St electronics reprmn J & L Steel
Mrs Margt M: Philip 72, Kerith 73, Megan 78
KROEPFL John J----------663-2449
1625 W 94th Place
KRUEGER Arthur J----------663-1426
10420 Clark Rd
KRUEGER Ray----------663-4847
1701 W 93rd Place

QUALITY WORK
DEPENDABLE SERVICE
J & J REMODELING
Thomas Finnerty - Owner
SPECIALISTS IN
Siding - Aluminum Soffit & Trim - Gutters - Roofing
MODERNIZE YOUR HOME
Crown Point FREE ESTIMATES 663-6418

KRUGER Gloria----------662-0225
110 N Union St beautician Joyce Head Beauty Parlor
KRUGER Hilda----------663-3435
157 N West St (apt A) retired
KRUGER John----------663-6549
746 Saratoga St---Wisway Foods
Mrs Helen: John 66, Mary 68, Ellen 70, Joanie 74, Julie 81
KRUGER John R----------663-9064
302 N Park St administrative asst United Consumers Club
Mrs Rebecca---L S Ayres: Kelly 83
KRUGER T----------663-0093
144 N Court St retired
KRUGER Teresa----------663-6549
746 Saratoga St---Prudential
KRUIT Terry L----------663-0051
121 Henderlong Parkway mech Meth Hosp
Mrs Laura J: Carl 72, Jonathan 77, Jennifer 79
KRUPPA Jos----------663-5332
9718 Johnson St
KRUSE Wm J----------662-1451
620 W Porter St ins agt Colony Ins
Mrs Kathy: Candace 82
KRUZE Maria----------663-9144
401 Sherwood Dr
KRYDA John F----------663-8332
4114 Hermits Lane
Mrs Rosemary
KRYDA Mary Beth----------663-8332
4114 Hermits Lane
KSIAZEK Marie M----------663-2703
223 Rose Ellen Dr retired
KUBACKI Bronislaw E----------663-9081
310 Maple St
KUBAL R----------663-0564
306 W Goldsboro St
KUBIAK Alfred F----------663-3336
12 Walnut Parkway tool & diemaker Anderson Co
Mrs Donna J
KUBIAK Andy 12 Walnut Parkway student
KUBIAK David 12 Walnut Parkway
KUBIAK Jeff 12 Walnut Parkway Ave US Service
KUBIAK Sigmund W----------663-1156
25 Walnut Parkway
Mrs Louise B
KUCIA Peter----------663-5538
5311 W 101st Ave
KUCIK Geo W 505 W South St crane opr Inland Steel
Mrs Lori D: Angela 79
KUCKI Cheryl----------663-2265
604 E Franciscan Dr
KUCKI Mike----------663-2265
604 E Franciscan Dr
KUCKI Nancy----------663-2265
604 E Franciscan Dr
KUCKI Nicholas----------663-2265
604 E Franciscan Dr owner Lake Village Airport
Mrs Lorraine
KUCKSON (Inf Incpt) 1024 W 109th Ave (MoHo) Gentle-Manor Estate (Lot 59)
KUCKSON Thos C----------Unlisted
300 Church St: Gary Shavez 76, Ty Shavez 77, Tommy 81
KUEHL Jos A----------663-3282
249 E Greenwood St student
KUEHL Robt E----------663-3282
249 E Greenwood St operating eng
Mrs Lilyenn
KULAWINSKI Carl R----------663-7685
360 Ellendale Parkway---NIPSCO
Mrs Leda M
KULICK Jos G----------663-3806
424 Fairview Ave
Mrs Rose
KUNST Mark S----------663-1573
323 Hemlock Lane assembly Vap-O-Fire
KUNST Robt J ----------663-1573
323 Hemlock Lane claims consultant
Mrs Jean O
KUNST Robin M----------663-1573
323 Hemlock Lane bartender
KUNST Terrance A----------663-1573
323 Hemlock Lane asst dir of AV Indiana University Northwest
KURLEY Anthony W Jr----------663-6863
1717 W 95th Ave
KUROWSKI Cindy----------663-0218
620 Kelly Court
KUROWSKI J S----------663-0218
620 Kelly Court retired
Mrs Amelia
KURTH Richd A----------769-6504
9544 Cleveland St
KURTH Ronald F----------769-1565
621 Helen Court police Lake Co
Mrs Linda clk EJ&E: Brian 82, Jeff 83
KURTH S 217 Pettibone St
KURTIS Peter A----------663-0977
9353 Garfield Court-North
KURZAWIAK Norbert E----------663-6746
965 Seneca Dr agt Prudential Ins
Mrs Patricia
KUSTRON C----------663-7534
349 W Anderson St: Kellie 69, Kara 70, Keith 73
KUSTRON Donald----------Unlisted
112 Sherwood Dr sls Orchid Co
Mrs Nancy bookkeeper Wiseway Food Center
KUTEMEIER Shirley ----------662-1670
400 E North St (apt 7)nurse St Anthony Medical Center
KUTZLER Carol----------663-6094
336 Bluebird Ave student
KUTZLER Cassel E----------663-6094
336 Bluebird Ave mgr of acct Lehigh Portland Cement Co
Mrs Joyce cafeteria Taft Jr HS-Gary
KUVACKI Edw C----------663-0867
619 W Farragut St meat cutter
Mrs Peal
KUZEMKA Sam----------663-1062
10608 Lane St retired
Mrs Agnes M
KUZMA Don----------Unlisted
3105 W 130th Ave
KUZMA Jeffrey P----------663-9953
901 S Main St---Commonwealth Edison
Mrs Laura---Kennedy Standard: Chas 82
KVACHKOFF Eli R----------663-6483
238 Chase Dr cs
KVACHKOFF Eli R----------663-6483
238 Chase Dr warehouse supvr Vierk Distributing Co
Mrs Barbara A bkpr CPHS: Anne 67
KVACHKOFF Steven R----------663-6483
238 Chase Dr dr & helper Vierk Distributing Co

FASE'S
LP GAS MAJOR APPLIANCES
"Service Makes The Difference"
MARKET PLACE
Speed Queen • G.E. • Tappan • Magnavox • Sylvania • Amana
KitchenAid • RCA • Frigidaire & Westinghouse Refrigerators
Jenn-Air
1198 N. Main St. Crown Point
663-6642
(Fase's Own Creative Terms To Fit Individual Needs.)

KWASNIEWESKI Izydor L----------663-0726
9836 McKinley Court
KWIECIEN Joe----------663-4979
11646 Westwood Court
KYES Donald G----------663-4543
144 S Ridge St tchr & coach CPHS
Mrs Margie L---Child Life Center:
Christine 70
KYLE Frank A----------662-0821
13021 Taney Place

L

L AND N FURNITURE STRIPPING
Dr. Oaks Wood Clinic
Recaning-Repairs-Refinishing-Stripping
213 N. Main Street
Crown Point, IN 46307.....219-663-9258

LACKEY David----------662-0856
812 N West St

LADY AND GENTLEMAN REALTORS
Joyce Graves Wisthoff, Principal Broker
704 N. Main Street
Crown Point, IN 46307.....219-663-4990
.....219-769-7387

LaFLEUR----------663-4527
co-os Harry & Irmagard Claussen
Court House Square
LaFOND Richd A----------662-1568
1809 W 95th Ave
LaFROSSIA Jose J----------663-2116
710 S Court St land surveyor Lake Co
Surveyor's Ofc
Mrs Maria E architect
LAGACY Rita S 1218 E Farragut St:
Jas 67, Thos 70, Cynthia 73, Cheryl 74,
Sarah 78
LAHART Mary M----------663-8548
404 Cardinal Dr
LAHMAN Kenneth L----------663-6736
10625 Porter St
LAIN Merle ----------663-2471
600 N Court St
Mrs Betty
LAKE COUNTY ANIMAL CONTROL
----------663-7410
3011 W 93rd Ave
LAKE COUNTY ASSOCIATION FOR
RETARDED SOUTHLAKE DEVELOPMENTAL
CENTER----------769-3506
2150 W 125th Ave
LAKE COUNTY CITIZEN----------663-0060
112 W Clark St; post-tribune section
LAKE COUNTY COMPLEX THE----------663-0760
2293 N Main St ; govt offices
LAKE COUNTY CONVALESCENT HOME
----------663-5118, Unit 1 769-3537
----------Unit 2 738-2850
2900 W 93rd Ave
LAKE COUNTY EMPLOYMENT & TRAINING
ADMINISTRATION-------663-3011 & 374-6564 &
----------738-2315
138 S Main St
LAKE COUNTY FAIRGROUNDS SECRETARIES
OFFICE----------663-3617
889 S Court St
LAKE COUNTY FAIRGROUNDS & MAINTENANCE
BUILDING----------769-1161
889 S Court St

LAKE COUNTY FARM BUREAU CO-OP----663-0018
402 N Jackson St
LAKE COUNTY FARM BUREAU CO-OP
ASSOCIATION----------663-0912
5315 E 141st Ave

LAKE COUNTY GREENHOUSE CORP.
"Say It With Flowers"
905 East North Street
Crown Point, IN 46307.....219-663-2710

LAKE COUNTY HEALTH DEPARTMENT
Lake County Government Center
2293 N. Main
Crown Point, IN 46307
Home Nursing.....219-663-0760 ext 418

LAKE COUNTY HIGHWAY DEPARTMENT
----------663-0525
E Moniter St
LAKE COUNTY HIGHWAY DEPARTMENT
BUILDING E Anderson St; storage
LAKE COUNTY LANDSCAPING INC
----------769-7788
800 E Porter St
LAKE COUNTY OFFICES
ASSESSOR----------663-0760
2293 N Main St
AUDITOR----------663-0760
2293 N Main St
BUILDING MANAGER----------663-0760
2293 N Main St
BUILDING PERMITS----------663-0760
2293 N Main St
CIRCUIT COURT CLERK----------663-0760
2293 N Main St
CIRCUIT COURT JUDGE--------663-0760
2293 N Main St
CIRCUIT COURT REPORTER-------663-0760
2293 N Main St
COMMISSIONERS----------663-0760
2293 N Main St
COOPERATIVE EXTENSION SERVICE
----------663-0760
2293 N Main St
CORONER----------663-0760
2293 N Main St
COUNCIL----------663-0760
2293 N Main St
CRIMINAL SUPERIOR COURT-----663-0760
2293 N Main St
CRIMINAL SUPERIOR COURT CLERK
----------663-0760
2293 N Main St
CRIMINAL SUPERIOR COURT JUDGE
----------663-0760
2293 N Main St
CRIMINAL SUPERIOR COURT REPORTER
----------663-0760
2293 N Main St
DATA PROCESSING----------663-0760
2293 N Main St
DETENTION HOME OFFICE------663-0211
2293 N Main St
DOG WARDEN----------663-0640
2293 N Main St
ELECTION BOARD----------663-0760
2293 N Main St
4-H CLUB----------663-0760
2293 N Main St

HEALTH DEPARTMENT------663-0760 Ext 418
clk Esther Hoshaw 2293 N Main St
HEALTH DEPARTMENT COMMISSIONERS
----------663-0760
2293 N Main St
HEALTH DEPARTMENT ENVIRONMENTAL
AIR & WATER----------663-0760
2293 N Main St
HEALTH DEPARTMENT HOME HEALTH
----------663-0760
2293 N Main St
HEALTH DEPARTMENT NURSE----663-0760
2293 N Main St
HEALTH DEPARTMENT TUBERCULOSIS
CLINIC----------738-2330
2293 N Main St
HIGHWAY DEPARTMENT---------663-0525
2293 N Main St
JUVENILE CENTER----------769-4664
2293 N Main St
MAPLE MANOR RESIDENTIAL HOME OFFICE
----------663-0087
2293 N Main St
MARRIAGE LICENSE----------663-0760
2293 N Main St
PARKS & RECREATIONS---------663-0760
2293 N Main St
PLAN COMMISSION----------663-0760
2293 N Main St
PROBATE COMMISSIONER--------663-0760
2293 N Main St
PROBATION DEPARTMENT ADULT
----------663-0760
2293 N Main St
PROSECUTOR----------663-1140
2293 N Main St
PURCHASING AGENT----------663-0760
2293 N Main St
RECORDER----------663-0760
2293 N Main St
SHERIFF'S DEPARTMENT
----------Non Emergency 663-0640 &
----------Emergency 663-8830
2293 N Main St
SMALL CLAIMS COURT DIVISION #2
----------663-0760
2293 N Main St
SMALL CLAIMS COURT DIVISION #3
----------663-0760
2293 N Main St
STATE BOARD OF ACCOUNTS
----------663-0760
2293 N Main St
SURVEYOR----------663-0760
2293 N Main St
TREASURER----------663-0760
2293 N Main St
VETERANS SERVICE OFFICER-----663-0760
2293 N Main St
VOTERS SERVICE----------663-0760
2293 N Main St
VOTING MACHINE STORAGE------663-0760
2293 N Main St
WEIGHTS & MEASURES----------663-0760
2293 N Main St
WELFARE DEPARTMENT---------769-7300
2293 N Main St
ZONING DEPARTMENT----------663-0760
2293 N Main St

LAKE COUNTY PUBLIC LIBRARY
Librarian-Neil Flynn
1919 W. Lincoln Highway
Merrillville, IN 46410.....219-769-3541
.....219-374-9563

LAKE COUNTY TAXIDERMY----------662-0570
owner Rocco Maggio 10023 Grant Court
LAKE COUNTY TRUST CO----------663-2289
2200 N Main St
LAKE COURTHOUSE FOUNDATION----663-0660
Courthouse Square

LAKE COURTHOUSE SHOPS
21 Specialty Shops
Arts & Crafts-Flowers-Gift Items-
Antiques-Food
Mon.-Thurs. & Sat. 10-5
Friday 10-8
Courthouse Square, Box 556
Crown Point, IN 46307.....219-663-0660

LAKE HEATING & VENTILATING INC---769-6900
1029 Summit St
LAKE REGION CHRISTIAN ASSEMBLY
----------769-3855
7005 E 117th St
LAKE SHORE FLOOR COVERING CORP
----------663-7350
10732 Broadway St
LAKE STREET ELEMENTARY SCHOOL
----------663-5683
prin Joan Orr 475 Lake St

LAKE VIEW ASSOCIATES
Commercial-Residential Brokerage
Public Relations Advertising Consultants
422 Lake
Crown Point, IN 46307.....219-769-5598

LAKE VIEW TERRACE APARTMENTS
1049 S. Main
Crown Point, IN 46307.....219-663-7460

LAKOMEK Leo A----------663-8624
1310 Sycamore St slsmn Mack & Dewey's
Mrs Shirley A
LAMB L D----------663-2616
203 E Monitor St
LAMBERT Cathy F 160 North Chase Dr
secy St Anthony's Hosp
LAMBERT Charles E----------663-4308
953 Seneca Dr constn Lambert Constn
Mrs Elaine
LAMBERT CONSTRUCTION INC-------663-7052
1029 E Summit St
LAMBERT Donna S 160 North Chase Dr
(apt 2) sls clk Alee Drapes & Curtains
LAMBERT DENTAL LAB----------663-0326
307 S Court St
LAMBERT, J.E. DDS, INC.------219-663-6454
"J" Professional Center 310 S. Court Street
Crown Point, IN 46307
LAMBERT J L----------663-7927
121 N West St (apt 26)

LAKE COURTHOUSE SHOPS

ANTIQUES
ARTS
CRAFTS

FLOWERS
FOOD
GIFTS

21 Specialty Shops To Serve And Delight You

—663-0660—

MON. - THURS. & SAT. 10 - 5 FRI. 10 - 8

Little Funeral Home

Bernard E. Little
PHONE 219-663-4302

811 E. Franciscan Dr.
Crown Point

LAMBERT Randy L 160 North Chase Dr
constn wkr Gough Constn
Mrs Tammy clk & bkpr Indiana University
LAMBERT Richd 1518 N Main St owner
The Sausage Man
LAMBKA Bruce A----------662-0614
270 S Ridge St atty
Mrs LuAnne legal secy
LAMBKA Robt L----------663-7365
326 N Court St---US Steel
Mrs Patricia: Kimberly 82
LaMERE Arthur W----------663-8009
12309 Grant St police officer Crown Point
Police Dept
Mrs Debbie P tchr's aide HFCCC-
St Anthony's: Mandy 77, Adam 80,
Michael 83
LaMERE REALTY INC----------769-5058 &
----------663-0058
122 N Court St
LaMERE Rick----------663-0059
114 Elmwood Place
LAMORE Vivian----------663-8479
150 S Union St nurse St Anthony's Hosp:
Steve 66
LAMPHEAR Leonard J 9530 Roosevelt St
LAMPRECHT Clarence E----------663-5236
209 Ruschli St---Huering Ford
Mrs Sydney
LANCASTER Linda C----------663-0129
213 N Jackson St: Mark 66, Michael 69,
Michelle 70, Tracey 73
LANCE'S LAKE VIEW HAIR KARE------663-3651
owner Lance Smith & mgr Sharell Smith
922 S Court St; beauty shop
LAND Chas W----------663-7612
231 S Court St retired
Mrs Lori J student: Rita 65, Peter 66,
Patrick 70
LANDIS Russell W----------Unlisted
915 E North St wireman Inland
Mrs Carri: Ryan 78, Hillary 82
LANDRETH Ronald R----------663-6706
12313 Kingfisher Rd chemist Inland Steel
Mrs Laura: Paige 76, Matthew 77
LANDSBERGER Geo T----------663-7865
631 Saratoga St quality control mgr
Brockway Plastics
Mrs Mary Ann RN Munster Community Hosp:
Heidi 80, Geo 82
LANE Dan----------663-2438
432 S East St sls rep Monumental Ins
Mrs Gwen: Patrick 69
LANE Gary D----------622-1588
10032 Grant Court
LANE Shawn----------663-2438
432 S East St cs &---McDonald's
LANEY Allen----------663-2796
736 S Main St
LANEY Ejel L----------662-1950
809 N Grant St: A J 82

L. E. LANEY & SON, INC.
Robert Laney, President
"We Don't Do All
The Printing, Just The Best"
1027 E. Summit Street
Crown Point, IN 46307.....219-663-0722

LANEY L E & SON INC----------663-0722
pres Robt Laney 1027 E Summit St; printing
LANEY Robt----------663-2796
736 S Main St pres L E Laney & Son Inc
Mrs Gloria: Sheryl 65
LANG Don C----------663-6996
12919 Taney St
LANGE & COMPANY----------663-6557
510 Foote St
LANGE H John----------663-7344
446 S Court St advertising
Mrs Diane: Hal
LANGSTON James H----------663-4292
3610 W 125th Ave laby tech US Reduction
LANIGAN Eugene T----------663-1761
748 S Main St
LANKFORD Tom----------662-0618
549 E Anderson St
LANOUE T A----------663-8981
1079 S Main St (apt 138) RN St Anthony's
Hosp
LANTIGUA Kenneth----------663-2507
10618 Porter St custdn First Baptist Ch
Mrs Mary T
LAPPIN Arnold J----------663-7725
10813 Lane St
LARKIN Ralph E----------663-2482
10528 Baker St retired
Mrs Mildred L
LARRY'S BARBER SHOP----------663-9824
211 S Main St
LARRY'S STANDARD----------663-4896
998 S Court St; serv sta & towing
LARSON Dana L----------663-0922
334 Ellendale Parkway advertising & bkpr
Larsons Lumber
LARSON Donald O----------662-0897
407 Ruschli St---Bell Tel
LARSON Jack----------663-4307
701 E South St owner Gridiron Tap
Mrs Judy
LARSON Jenny----------663-4307
701 E South St cs
LARSON Larry D----------663-0922
334 Ellendale Parkway cs
LARSON Larry H----------663-0922
334 Ellendale Parkway retail lbr
Mrs Marilyn A
LaSALLE Angie----------663-2352
216 W South St supvr Children's Place
LaSALLE Thos K----------663-2352
216 W South St owner King's Korner
Barber Shop
Mrs Linda: Scott 73

l.e. laney & son, inc.
AWARD WINNING PRINTERS & LITHOGRAPHERS

PHONE 663-0722

1027 E. Summit St.

ROOT
ALLIED BUILDING CENTER
527 N. Sheridan Crown Point Phone 663-4421

LASER Donald A----------663-1121
14166 Grant St
Mrs Imajean
LASER INC----------769-0110 &
----------663-1165
---Donald Laser 2000 N Main St
LAUER James A----------663-5022
307 Pettibone St retired
Mrs Marie retired
LAUERMAN Geo----------663-0830
518 Merrillville Rd retired
Mrs Edythe retired
LAUERMAN Helen 330 W North St
LAUERMAN Michael W----------663-2468
22 Walnut Parkway asmblr Combustion Engineering
Mrs Sue E: Michael 71, Jesse 75, Jonathan 77
LAUTERBUR A M----------663-2738
310 S West St
LAVELLE Donald----------662-0538
1024 W 109th Ave (MoHo) Gentle-Manor Estate (Lot 46)
LAVER James M----------663-9917
1851 W 97th Court
LAVRINOVICH Ann----------663-8040
114 W South St cs
LAVRINOVICH Walter E----------663-8040
114 W South St millwright Ford Assembly Plant
Mrs Audrey A: Walt, Bill
LAWN MEDIC----------738-2077
Albert A Krieter 406 W Joliet St
LAWTON Jonathan K----------662-0064
203 Birch St---Lake Co Convalescent Home
Mrs Debra L: Nicole 79, Jonathan 80
LAWTON L----------663-2515
207 Cedar St
LAWTON Lawrence W----------663-5298
218 Oak St---Broadway Methodist Hosp
Mrs LuAnn
LAZARZ Jos M----------663-1033
236 Rose Ellen Dr US Service
LAZARZ Ted S----------663-1033
236 Rose Ellen Dr retired
Mrs Martha A retired
LEACH E 503 W South St
LEACH Guy R----------Unlisted
707 E Joliet St---Lloyd's Mobil
Mrs Paulette---Lake Co Courthouse: Marie 67, Carla 69, Lisa 70, Kerry 71
LEACH James W----------663-3694
11117 Mount Place

LEAGUE OF WOMEN VOTERS
Crown Point, IN 46307.....219-663-7576
.....219-663-2774
.....219-663-1459

LEARNING TREE----------663-6612
218 S Court St nursery sch
LEAS Elwyn K----------663-3888
538 Ridgelawn millwright J & L Steel
Mrs Jane A---Sears
LEAS Rhonda S----------663-3888
538 Ridgelawn student
LEBARGE (Inf Incpt) 506 W Jliet St (apt)
LEDWITCH John----------663-3723
1916 W 124th Ave
LEDWITCH John M----------663-3723
1916 W 124th Ave plant protection Inland Steel-East Chicago
Mrs Ruth E
LEE Charles A----------663-3541
119 N Grant St supvr Western Elec
Mrs Joan
LEE Dan T----------663-7773
3300 W 133rd Ave
LEE Edw H----------663-3500
18 Walnut Parkway custdn Crown Point Sch Corporation
Mrs Dorothy custdn Crown Point Sch: Elvin 65
LEE Lisa J----------663-5490
1079 S Main St (apt 128)
LEE Lloyd R----------663-3521
9450 Arthur St---Inland
Mrs June
LEE MU-RONG MD----------663-7000
12110 Grant St
LEE Ruth E 105 Harrington Ave (apt 2)
LEE S----------663-5948
127 Harrington Ave (apt 1A)
LEE Terry C----------663-6985
928 E Joliet St (apt 4)
LEESON C----------662-1400
127 Harrington Ave (apt)
LEGLER Nancy A----------663-6489
954 Cypress Pointe Dr (apt 140)
LPN Meth Hosp: Michael 65, Keven 75
LEHNER Charles E----------663-0629
416 Sherwood Dr retired
Mrs Alline---Holy Family Child Care Center
LEHNER Melissa A----------663-0629
416 Sherwood Dr student
LEMKE Thomas----------663-9374
252 Pettibone St coordinator Gary Community Mental Health Center
Mrs Ruth counselor Planned Parenthood: Kathryn 81
LEMMEL Ethel----------663-6804
1079 S Main St (apt 108)
LEMSTER (Inf Incpt) 501 N Court St
LENICK Edw----------663-2433
740 Pettibone St retired
LENNAN Marion 345 Dahlgren Dr
LEN'S AUTO REPAIR----------663-5875
111 Parry Court
LENTZ Leonard C----------663-5420
954 Cypress Pointe Dr (apt F-144) retired
Mrs Ethel B retired
LENZ Larry A----------663-7658
4021 W 113th Ave
LEONARD M M----------663-4401
4209 W 125th Ave tchr Crown Point Schs
LEONARD Nancy J----------663-5601
274 Chase Dr beautician & owner Nancy's Beauty Shop: Brian 66, Theodore 68, Todd 72
LEONARD Richd L----------663-4401
4209 W 125th Ave sls Hot Ash
LePAD LOCK PLACE----------663-6262
810 N Indiana Ave; storage
LERCY Gary D----------663-6930
413 Church St mntnce & elec motor Meade Electric
Mrs Delphine: Bradley 68
LESNICK Bernadine----------663-3051
1001 S Main St (apt 225)
LESNICK Geo B----------663-6386
380 Ellendale Parkway
Mrs Susan S ---St Anthony: Larry 65, Megann 72

member
ARA
american rental association

Crown Rentals
620 N. INDIANA
PHONE 663-0164 - 769-1552
RENT-A-SPACE
FINEST TOOLS and EQUIPMENT

CONTRACTORS-HOUSEHOLD
GARDEN&YARD
PLUMBERS TOOLS
AIR COMPRESSORS
TRENCHER
CARPENTER-CEMENT TOOLS

LESNICK Kristin----------663-6386
380 Ellendale Parkway cs
LESSNER Steve A----------663-5389
304 N West St
LETSINGER J E----------663-1868
12318 Grant St
LETZ Geo H Jr----------663-0287
419 E Clark St retired

LEVIN TIRE CENTER
Goodyear Tires
Complete Automotive Services
501 N. Main
Crown Point, IN 46307.....219-663-1876

LEVINE'S BOSTON STORE----------663-0412
118 S Main St; outlet-dept store
LEVIS Carol----------663-1628
12311 Cedar Lake Rd
LEWANDOWSKI L----------663-2218
1024 W 109th Ave (MoHo) Gentle-Manor Estate (Lot 7) retired
LEWIS Hedley R Jr----------663-2951
1912 W 125th Ave retired
Mrs Sally
LEWIS James K----------663-6473
376 Ellendale Parkway cs
LEWIS Jas K----------663-6473
376 Ellendale Parkway self emp
Mrs Maryanna: Michael 65
LEWIS Randy W----------663-3365
9740 Grant Place (dup)
LEWIS Steven L----------663-3755
316 Oak Circle
LEWIS Stewart B----------663-1803
412 Michele Ave genl supvr US Steel Gary
Mrs Veronica: Eliz 66, Suzanne 68
LEWIS Thos K----------663-6473
376 Ellendale Parkway cs
LEWIS Timothy J----------663-6473
376 Ellendale Parkway cs
LEWIS Wm D----------663-6473
376 Ellendale Parkway cs
LIBERTY COINS----------663-9191
212 S Main St
LIBICH Charles E----------663-6984
12416 Cleveland St supvr US Steel
Mrs Carolyn J: David 67
LICHENIAK Jane E----------Unlisted
269 Chase Dr secy St Anthony's Hosp
LICHENIAK John A ----------Unlisted
269 Chase Dr retired
Mrs Mary R secy St Anthony's Hosp
LICHTLE Edward J----------663-5584
10611 Porter St
LIEDKE Violet----------663-5003
518 S Court St retired
LIFFICK Olen----------663-0521
308 E Porter St
Mrs Helen
LIGDA CONSTRUCTION----------662-1719

LIGDA Craig----------663-2086
324 Pettibone St student
LIGDA Robt E----------663-2086
324 Pettibone St retired
Mrs Madelon
LIGGETT Roger L----------663-6230
771 Eastbrook Lane
Mrs Mariellen

LIGHT Don----------663-1486
9425 Roosevelt Place retired
Mrs Needa
LIGHTHOUSE SOUTH----------663-7141
owner Bob Kis 101 S Court St; restr & tavern
LIKAS Richd A----------663-0511
3111 W 133rd Ave
LINCOLN John J----------663-5293
1217 Sycamore St new car sls mgr Merrillville Toyota
Mrs Laurie E supvr Gainer Bank: Nicole 83
LINDAU Richd----------663-5156
202 S Indiana Ave
Mrs Janice: Eliz 75
LINDAU Robt H----------663-1009
619 W North St
LINDELL Jas A 329 Oriole Ave tchr Crown Point Sch Corp
Mrs Donna: Jennifer 70, Jeffery 75
LINDICK Louis J----------662-1178
321 Hoffman Court (apt 8-A)
LINDSAY Kenneth----------663-4392
615 N Court St
LINDSTROM Danl B----------663-1701
409 Fairview Ave supt Production Tubing US Steel
Mrs Mary A
LINSLEY Keith----------663-6301
221 S Ridge St student
LINSLEY Larry D----------663-6301
221 S Ridge St---US Steel
Mrs Janet: Kristin 71, Jennifer 73, Mark 77

LIPAY'S WOMEN'S WEAR
Misses & Junior Sizes
115 W. Joliet Street
Crown Point, IN 46307.....219-663-1962

LIPSKY David K----------663-4032
724 Pettibone St---US Steel
LIPSKY Doug----------663-8927
112 Crestview St student
LIPSKY Kelly----------663-8927
112 Crestview Court
LIPSKY M G----------663-4032
724 Pettibone St group leader Lake Co Juvenile Center
LIPSKY Paul Jr----------663-8927
112 Crestview St student
LIPSKY Paul W Sr----------663-8927
112 Crestview St steel wkr Gary Sheet & Line
Mrs Judy A: Phillip 68
LIQUOR BUCKET THE----------769-2077
owner Pete Blanco 1304 N Main St; retail
LIQUOR BUCKET SOUTH----------663-4334
owner Pete Blanco 922 S Court St; retail
LISEC Paul 307 Holton Ridge
LISEC Paul----------663-5205
12108 Wallace St retired
Mrs Gloria
LISEC Paul J----------663-5205
12108 Wallace St

LISS BODY & PAINT SHOP, INC.
Complete Wreck Rebuilding
Auto Painting & Repairs
Auto Glass-Frame & Unibody Equipment
1020 E. Summit Street
Crown Point, IN 46307.....219-663-0989
.....219-769-4337

TICOR TITLE INSURANCE
CROWN POINT
107 N. Main 46307 · P.O. Box 320
MERRILLVILLE
5550 Broadway 46310
P.O. Box 8449
Phone 887-7385
HIGHLAND
9009 Indpls. Blvd. 46322
P.O. Box 1566
Phone 972-3550
Phone 663-5160 • 949-8612 • 838-1309

LISS Ray----------663-1290
517 Dexter Dr retired
Mrs Bernice
LISS Tom A----------663-6491
122 Las Olas Court co-o Liss Body & Paint Shop
Mrs Kathy S: Corey 77, Andrew 80, Victoria 83
LISSEY John J----------663-8252
1600 W 96th Ave (dup)
LISTER John----------662-1728
9518 Johnson St
LITTLE Barry B----------663-4301
811 E Franciscan Dr---Little Funeral Home
LITTLE Bernard E----------663-4301
811 E Franciscan Dr co-o Little Funeral Home
Mrs Betty co-o Little Funeral Home

LITTLE FUNERAL HOME
811 East Franciscan Drive
Crown Point, IN 46307.....219-663-4302

LITTLE GALLERY----------663-1869
owner Betty McDonald 321 Rose Ellen Dr
LITTLE James 450 Northgate Dr
LITTLE RED SCHOOL HOUSE------663-4693
631 W South St; nursery sch

LOHMAN Ronald----------663-6287
9465 McKinley St
Mrs Kathleen: Troy 67, Wendy 69, Sindy 73
LONG Cindy R----------663-3367
317 Hemlock Lane recpt Traffic Div
LONG Darrena----------663-3367
317 Hemlock Lane US Service
LONG Dennis----------663-4506
12430 Cedar Lake Rd
LONG Floyd----------663-6580
12727 Short St
LONG JOHN SILVER'S SEAFOOD SHOPPE
----------663-7634
850 N Main St; restr
LONG Kevin----------663-3367
317 Hemlock Lane US Service
LONG Millicent----------663-2446
330 Oriole Ave
LONG Norman C----------663-3367
317 Hemlock Lane---NIPSCO
Mrs Marilyn---Orthodontic Affiliates: Brian 70
LONG Robt E----------663-7271
402 Prairie St mgr Burger King: Jennifer 72, Ryan 75
LONG Tim 357 Dahlgren Dr

LADY And GENTLEMAN REALTORS
MLS
REALTOR
704 N. Main
Crown Point, IN
663-4990 - 769-7387

LIVINGSTON Jack D----------663-4078
318 N Pratt St supvr 7-Up-Merrillville
Mrs Velma
LIVINGSTON Robin----------663-9326
129½ N Jackson St nurse St Catherine's Hosp-East Chicago
LIVOVICH Albert F----------663-7623
239 E South St retired
Mrs Carmella ---LCCH
LLEWELLYN Dana----------663-0713
416 Lake St
LLOYD'S MOBIL SERVICE----------663-1012 &
----------663-5086
702 E Joliet St; serv sta
LOBODZINSKI Chester S----------663-4115
203 E Goldsboro St
LOCKHART Kevin----------663-1222
1024 W 109th Ave (MoHo) Gentle-Manor Estate (Lot 62)
Mrs Jane
LOCKHART Ross A----------663-0366
407 Martin Dr
Mrs Gwyneth
LODOVISI Jennifer----------663-2080
777 Eastbrook Court
LODOVISI Victor----------663-0804
777 Eastbrook Court dentist
Mrs Joan
LOGAN Everett E 12715 Short St

LONGFELLOW Terry L----------663-9349
11914 Grant St wldr Sheetmetal Serv
Mrs Jana: Jaime 77, Jody 81, Joy 82
LONGFELLOW Wm----------663-5493
12306 Kingfisher Rd
LOOMIS Arthur E----------663-0405
609 Merrillville Rd owner Loomis Heating
Mrs Betty
LOOMIS HEATING CO----------663-0405
owner Arthur Loomis Jr 609 Merrillville Rd
LOOMIS Jas----------662-0324
732 W Joliet St---Genl Tel
Mrs Barbara: Nicholas 82
LOOMIS Rick----------663-0405
609 Merrillville Rd
LOOSEMORE John V----------663-3289
831 Carol Dr retired
Mrs Maurine
LOPEZ Santiago----------663-4353
9444 Cleveland St
LOTTEC Donald J----------663-9450
302 N Indiana Ave mech Southlake Towing
Mrs Lynette: Donald 80
LOTTER Elmer J----------663-8703
217 Crestview Lane
Mrs Virginia: Lee Schmidt 67, Butch 68, Susan 69
LOTTES Libby----------663-5200
121 N West St (apt 15)

AUTO GLASS & WINDSHIELD
COMPLETE WRECK REBUILDING
LISS BODY & PAINT SHOP, INC.
"Beautiful Bodies By Liss"
AUTO PAINTING & REPAIRING
FRAME And UNIBODY EQUIPMENT
663-0989
769-4337
1020 East Summit St.
Crown Point, IN 46307

S. E. GARNER AGENCY, INC.

INSURANCE - BONDS - REAL ESTATE

"Over 35 Years of Proven Insurance Protection"

134 S. Main **Phone 663-0683**

LOTTES M 336 W Goldsboro St
LOTTES Robt B----------663-3626
109 Elmwood Place supt of prodn Union Carbide
Mrs Nancy F: Matthew 67, Jennifer 70, Aaron 75
LOUDERBACK Marie M----------663-6097
212 Hickory Ave cook Colonial Nursing Home
LOUIS Jas J----------663-1448
304 E South St retired
Mrs Eliz personnel dept Lake Co Convalescent Home
LOUIS John M----------663-1686
121 S Jackson St retired
Mrs Lloyde A
LOUIS' BON APPETIT----------663-6363
owner & chef Louis Retailleau 302 S Main St
LOUVIERE Karen----------663-2262
12324 Cedar Lake Rd
LOUVIERE Mary E----------663-2262
12324 Cedar Lake Rd
LOUVIERE R J----------663-2262
12324 Cedar Lake Rd bus dr Crown Point Schs: Michael 67
LOUVIERE Tom----------663-2262
12324 Cedar Lake Rd
LOVAS Bobby 12731 Whitcomb St---Inland Steel
LOVAS Joanne L----------663-4103
12211 Kingfisher Rd

LUDWICZAK Paul----------663-3616
314 Dahlgren St
LUDWIG Ralph W----------663-9485
417 W Summit St
LUDWIG Virgil G----------663-0853
715 E Clark St plant supt Merz Machine & Tool Inc
Mrs Autumn Joy reading tutor Timothy Ball Sch: Terryl 66, Tracy 69
LUEBCKE FARM STAND & U-PICK
----------663-5289
co-os Lester & June Luebcke 9804 Broadway St; produce sales
LUEBCKE G----------663-4105
515 N Court St
LUEBCKE Herbert E----------663-5152
9510 Madison St
LUEBCKE Irvin E----------663-4289
9602 Broadway St co-o I & E Produce
Mrs Edna co-owner I & E Produce
LUEBCKE Lester L----------663-5289
9804 Broadway St co-o Luebcke Farm Stand & U-Pick
Mrs June co-o Luebcke Farm Stand & U-Pick
LUEBCKE N L CONSTRUCTION COMPANY INC
----------663-0031
owner Norbert L Luebcke 12311 Grant St

Jewel-Osco

"For One Stop Shopping"

JEWEL 662-0080 - OSCO PHARMACY 662-0111

1276 N. Main **Crown Point**

LOVE Donald H----------663-1737
522 S Main St retired
Mrs Ruth
LOVICH Nicholas J----------663-8233
957 Cherokee Court mill wkr US Steel-Gary
Mrs Frances
LOVINS Billy----------663-7172
5209 W 101st Ave
LOWE Jas E----------663-8393
1024 W 109th Ave (MoHo) Gentle-Manor Estate (Lot 56)
Mrs Eileen
LOWER D W----------663-1234
114 N Court St (apt 5)
LOWER Geo W----------663-8096
745 S Main St retired
Mrs JoEllen
LOWER R 347 W South St (apt 2)
LOWICZ Father Myron----------663-3733
1079 S Main St (apt 122)
LOWRY Jos G----------662-1744
4802 105th Court---J & L Steel
Mrs Judy: Nancy 81, Laura 79
LOWRY Randy D----------663-0338
12735 Whitcomb St
LOY Beatrice----------663-8823
902 Cypress Pointe Dr (apt B-53) retired
LOY Louise M----------663-8823
902 Cypress Pointe Dr (apt B-53) retired
LOYAL ORDER OF THE MOOSE LODGE #260
----------663-1302
1200 N Indiana Ave
LUCAS David W----------663-8523
927 S Ridge St---NCR
Mrs Cynthia: Cathy 65, Linda 70
LUCAS Rod----------663-8523
927 S Ridge St---Chicago Flame Hardening
LUCHENE Terry----------663-2872
604 E North St

LUEDER Sheree L----------663-2819
301 Prairie St wtrs Crown Kitchen: Sandy 78
LUEDTKE Roger W----------663-8199
316 Hoffman St
Mrs Diane: Erin 77
LUEKEN Mark----------663-7990
1099 S Main St (apt 327)
LUEKENS Roger S----------663-3044
626 Imperial Dr prin Lowell HS
Mrs Marilyn W---Orthodontic Affiliates-Merrillville: Tracy 70, Melanie 73
LUERS Adolph----------663-2832
607 N West St
LUKE DEBRA K ATTORNEY----------663-0015
209 S Main St
LUKE Wilbur J----------663-1878
935 W Crestview Court retired
Mrs Viola E ---Crown Electronics
LUKEN Dave----------663-4786
608 Omega St atndt Welch Oil Co
LUKEN Leroy E----------663-4786
608 Omega St auditor Gary Nat
Mrs Joan: Paul 65, Maria 66
LUKEN Nanette----------663-4786
608 Omega St teller First Natl Bank

LUKE'S MARKET BASKET
"Super-Valu and You- Made For Each Other"
200 West Franciscan Drive
Crown Point, IN 46307.....219-663-3345

LUKETIC Karen J----------663-6838
3905 W 106th Lane ---Prudential Ins Indiana Northwest
LUKETIC Kenneth J----------663-6838
3905 106th Lane bldr
Mrs Lorraine: Kenneth 68

First Bank
THE FIRST BANK OF WHITING

CROWN POINT
117 E. Joliet St. 663-5100

1276 N. Main St. 663-7804
200 Franciscan Dr. 663-5100

8310 Broadway, Merrillville 769-4231
13200 Morse St., Cedar Lake 374-5401
8183 E. 109th, Four Seasons 663-0513

LUKETIC David----------663-6415
1619 W 125th Ave
LUKETIC Mark----------663-6415
1619 W 125th Ave
LUKETIC Michael F----------663-6415
1619 W 125th Ave tchr Sch-Gary
Mrs Barbara---Lake Co Assn For Retarded: Bethann 74
LUKMANN Herbert C----------663-6406
1718 W96th Ave (dup)
LUMBARKOVSKI Barbara----------663-8548
404 Cardinal Dr: Megan 72
LUMP Alan----------663-2698
205 Hickory Ave
LUMP B E----------663-2698
205 Hickory Ave
LUNBECK Franklin R----------663-0715
226 S Ridge St
LUNDIN Carl H----------663-3460
505 Mary Lane
LUNN Judith----------663-5812
609 Imperial Dr
LUNN Richd B----------663-5812
609 Imperial Dr
LUNN Richd C----------663-5812
609 Imperial Dr mgr Marshalls-Highland
Mrs Ruth---Co Library: David 65
LUNN Richd J----------663-5812
609 Imperial Dr retired
Mrs Ellen retired
LUNN Timothy D----------663-4700
262 Wood St
LUPTAK Paul J----------663-3518
942 Seneca Dr retired
Mrs Jennie retired
LURTZ Jas W----------663-3978
307 E Clark St
Mrs Peggy---Prudential Insurance: Corey 78, Kevin 80
LURTZ Walter J----------663-0771
313 E Clark St retired
Mrs Della
LUSK Conrad 804 N West St
LUSTINA Steve J----------663-8631
936 Chippewa Dr atty
Mrs Angie: Johnny 68, Michael 73, Mary Anne 74, Tommy 76
LUTHERAN HOME OF NORTHWEST INDIANA
----------663-3860
exec dir Wayne Hahn 1200 W 121st Ave nursing home

LUTHERAN RETIREMENT VILLAGE
"A Home For Senior Citizens Offering Country Living In A Loving Family Atmosphere"
1200 East Luther Drive
Crown Point, IN 46307-5099...219-769-1145
.....219-663-3860

LUTHE Noretta 407 N Pratt St ofc nurse
Dr Pargaonker-Merrillville: Carla 67
LYCAN Walter----------663-1770
3321 W 121st Ave retired
Mrs Alice
LYDEN Mark----------Unlisted
914 Cypress Pointe Dr (apt A-32)
LYNCH John B----------663-6790
213 Cedar St inspr Inland Steel
Mrs Mary J wtrs Perry's: John 65, Troy 67, Dawn 68, Michael 72
LYNN Jonathan 800 N West St
LYNN Robert W----------663-6919
919 Maxwell Court management consultant NIPSCO
Mrs Linda L secy NIPSCO: Billy 65, David 69, Michelle
LYNN William W----------663-0503
212 Harrington Ave mech Natl Guard
Mrs Ellen M
LYSEK Eugene F----------663-4246
234 Michele Ave carp US Steel-Gary
Mrs Nancy: Scott 66
LYSIAK CHIROPRACTIC CENTER------769-1899
owner Ken Lysiak 102 S East St
LYSIAK KEN DC----------663-5750
1314 N Main St; chiropractor

M

MACE Bill----------663-9528
16 Walnut Parkway carp
Mrs Barbara:Andrea 77,Kelly 80
MACEDO Sarah J----------663-1852
765 W Elizabeth Dr retired
MACHACEK Frank J----------663-1187
29 Walnut Parkway
Mrs Ann
MACIAS M N----------663-6569
312 N West St(apt)
MACK P M----------663-6354
162 N Court St
MACK Wayne E----------663-2478
459 Concord Ave supvr US Steel-Gary
Mrs Susan---Wards:Tom 70
MACKE Fenton Jr----------663-2945
245 Marimar Ct tchr:Doug 68,Shannon 70
MACY Frank 308 N Court St(apt 2)
MADAJCZK Jan----------663-0823
956 Cherokee Ct student
MADAJCZK Jill----------663-0823
956 Cherokee Ct
MADAJCZK John M----------663-0823
956 Cherokee Ct supvr US Steel
Mrs Nancy
MADER Ruth M----------663-2167
525 E South St
MADISON Chas J----------663-4337
667 S Main St self emp
Mrs Katherine
MADSEN A L----------663-1175
216 E Monitor St
MAGALLANES Jeffrey----------663-3864
421 Cardinal Dr
MAGALLANES R Daniel----------663-3864
421 Cardinal Ave iron wkr
Mrs Courtney
MAGER Jas M----------663-0974
906 E Joliet St formn Inland Steel
Mrs Valerie
MAGER Larry G----------663-5091
118 Marr Ct
MAGGIO Rocco----------662-0570
10023 Grant Ct owner Lake Co Taxidermy & &---Inland Steel
Mrs Nancy:Peter 74,Jodi 72
MAGIERA DIESEL INJECTION SERVICE
----------663-7286
118 US Route 231
MAGIERA Raymond 340 W North St(apt)electn
Don Murray Elec
MAGLISH Jerry----------663-0544
464 Concord Ave yard clk Henderlong Lbr

FIRST
National Bank
East Chicago·Merrillville·Munster
Crown Point·Indiana Harbor·Riley Plaza
1300 N. Main St.
Crown Point
663-9100
MEMBER FDIC

MAGLISH Larry D----------663-5826
413 N Indiana Ave
MAGLISH Leo----------663-0544
464 Concord Ave retired
Mrs Marilyn---Thrif-T-Mart
MAGLISH Lisa----------663-0544
464 Concord Ave
MAGNANT Therese R----------663-7960
306 Wright St
MAGRUDER Donald----------663-3880
1024 W 109th Ave(MoHo)Gentle-Manor Estate
(Lot 57)mech Webb Ford
Mrs Olga
MAHLER Lester A----------663-1235
3631 W 105th Ave
MAIETTA Michael----------663-8460
1924 W 99th Place min
Mrs Margt
MAINICH S----------663-6281
253 Wilson Place
MAISEL Kenneth F Sr 279 Chase Dr
boilermaker US Steel
Mrs W Joanne:Kenneth 70,Michael 72,
Jason 73,Dustin 79
MAJSTEREK Marie E----------663-1477
9612 Lincoln St(dup)
MAKAREK Tony----------663-3622
1012 Seneca Dr golf pro Lincolnshire
Country Club
Mrs Michele:Nicole 80,Meagan 81
MAKAROWSKI Danl----------662-1049
920 Cypress Pointe Dr(apt C-77)
MAKI Gunnar----------663-7342
418 E Greenwood Ave carp Stern & Son
Mrs Martha
MAKI Lisa M----------663-7342
418 E Greenwood Ave
MAKO David J----------Unlisted
629 Imperial Dr electn US Steel
Mrs Cindy S RN Our Lady of Mercy Hosp
MAKO John 415 Lake St
MALCZEWSKI Mark----------663-6446
930 Seneca Dr
MALINICH Geo----------Unlisted
10801 Hendricks Place
MALINICH Martin----------Unlisted
10801 Hendricks Place
MALINICH Robt----------663-0258
9315 Cleveland St
MALIS Victor M----------663-4547
2113 N Main St
MALLARS Constantine----------663-6089
9835 McKinley St
MALLOTT Russell C----------663-1451
483 S East St
MALLOY Jas D Sr----------663-0145
325 Pettibone St retired
Mrs Margt:Mary 68
MALLOY Jane----------662-0374
107 W South St(apt)
MALLOY John----------663-0145
325 Pettibone St
MALLOY Sheila R----------663-0145
325 Pettibone St
MALLOY Thos----------663-7523
301 S Court St(apt)McLaughlins Inc
MALM S H 324 Holton Ridge
Mrs Reva
MALOCHA John----------663-5253
10031 Grant Ct
MALONEY Clare----------663-0055
216 Las Olas Dr
MALONEY J Pat----------663-1382
788 Williams Dr electrical eng Sargent Elec
Mrs Phyllis M---Edward Minas & Co:Tricia 69
MALONEY John F----------663-3935
1903 W 123rd Place---US Steel
Mrs Mary:Mark 65
MALONEY M V----------663-2523
946 Monterrey Ct(apt C)
MALONEY Pat----------663-3935
1903 W 123rd Place
MALONEY Patrick----------663-0055
216 Las Olas Dr
Mrs Helen M
MALONEY Patrick J----------663-3417
9836 Garfield Place
Mrs Phyllis
MALONEY Richd 113 N Court St
MALONEY Scott J----------662-1334
347 W South St(apt 1)student
Mrs Pam diet tech St Anthony's
MALOTT Harvey E 312 Wright St auto bldr
Ford Motor
Mrs Catherine---Colonial Nursing Home:
Mike 68
MALOTT Robt L----------Unlisted
415 Church St boilermaker
Mrs Marie
MALUGA Robt A Sr----------663-7151
1835 W 98th Lane
MANCILLA Jack----------663-3680
1315 W 129th Ave
MANCUSI Mario J----------663-6738
952 Cypress Pointe Dr(apt F-158)
MANHART Manatta L----------663-0096
706 Alice St tchr-Gary
MANHART Paul D----------663-0096
706 Alice St retired
Mrs Viola G
MANIS Frank M----------663-3885
1907 W 124th Place
Mrs Patricia A---Levines Boston Store:
MANIS John----------663-3885
1907 W 124th Place
MANN Gary E----------662-1071
905 S Main St
MANN Kenneth 415 E Clark St
MANNING John----------663-4853
350 Dahlgren Dr---Gary Post Tribune
Mrs Rita
MANNING Mary----------663-4853
350 Dahlgren Dr---Camelot Music-Southlake
MANOLOVICH Dushan----------663-6723
13030 Marshall St roll grinder Inland Steel
MANOR HOMES OF AMERICA INC-------663-2099
118 N West St
MAPLES K----------663-8025
901 Iroquois Dr beauty opr
MAPLEWOOD CEMETERY----------663-1360
Wells St
MAPLEWOOD MEMORIAL PARK----------663-3688
555 S Indiana Ave
MAPLEWOOD MONUMENTS----------663-3688
555 S Indiana Ave
MARAGOS Michael L----------663-7849
957 E South St mail carrier US PO
Mrs Angie brakes dept G & N Airport:
Louie 68,Helen 69
MARANDO Jos P----------663-8656
100 N Jackson St
MARANDO Sam----------663-9067
317 Ruschli St
Mrs Mary

FLEMING, BATES & BARBER
INSURANCE INC.
216 E. Joliet
Auto - Fire & Life Insurance
PHONES 663-2483
769-5333

MARCOTTE John M----------663-6023
605 Alice St computer opr Midwest Pipe Coating
MARCOTTE Robt N----------663-6023
605 Alice St retired
Mrs Victoria---St Anthony's Nursing Home
MAREACHEN Robt----------663-0458
9858 McKinley St
MAREK Richd O----------663-1580
12514 Polk St
MARES Catherine----------663-1719
153 S Indiana Ave QMA LCCH
MARES Chas R Sr----------663-1719
153 S Indiana Ave trk dr Conrail
Mrs Carole:Christine 70
MARES Dennis L----------663-2677
155 S John St
MARES Robt A----------663-2677
155 S John St
MARES Sarah E----------663-2677
155 S John St retired
MARGARET'S CERAMICS----------663-3436
owner Margt Guillemette 108 Chase Dr
MARGE'S BEAUTY SHOP----------663-0393
opr Marge Klein 209 N Grant St
MARIAS P M----------663-3429
9847 Arthur Place management NIPSCO
Mrs L nurse
MARKET SQUARE N Main St
MARKOVICH Rudolph----------663-0952
9405 Cleveland St---NISPCO
Mrs Virginia:Don 66
MARK'S TEXACO----------663-6266
100 E Goldsboro St
MARKWALDER Marion----------663-8564
334 Dahlgren Dr bkpr:Danny 65
MARNER Ella V----------663-1167
318 Ellendale Parkway
MAROULES Dennis G----------663-9540
301 Birch St
Mrs Kathy S:Jason 77,Travis 82
MARQUIS Don E----------662-0522
12728 Cedar Lake Rd carp
Mrs Cleo A
MARQUIS Don W----------662-0522
12728 Cedar Lake Rd carp
MARRIE Chas T----------663-1772
213 E Clark St iron wkr
Mrs Judith
MARRIE Kevin T----------663-1772
213 E Clark St cs
MARSH M----------663-1370
606 W North St
MARSH Wm G----------663-5318
118 Nichols St medical tech Broadway Methodist Hosp
Mrs Ann L:Katey 80,Amy 83
MARSHALL Chas T----------663-5577
741 Wood St retired
Mrs Christine
MARSHALL Jas----------663-6244
967 Apache Ct steel wkr Inland Steel
Mrs Marsha:Matthew 66,Meagan 69
MARSHALL Jas L----------663-4653
11208 Durbin Place
MARSHALL S T----------663-2186
425 E Elizabeth Dr
MARSZALEK Paul M----------663-4088
307 Birch St
MARTIN Bernard----------663-0296
214 E South St
MARTIN Chas----------663-5740
1001 S Main St(apt 232)
Mrs Kimberle
MARTIN Delbert----------663-2439
320 Oriole Ave---US Steel
Mrs Catherine recpt Dr Lambert
MARTIN E E----------663-8601
401 E Clark St
MARTIN Earl G----------663-2824
107 W Elizabeth Dr est planner Archer, Martin,Dunn & Assoc
MARTIN Greg M----------662-1819
125 Harrington Ave(apt C)tech Atac-Griffith
Mrs Judy dietary aide St Anthony's
MARTIN Harry----------663-1061
2 Walnut Parkway
Mrs Wanda
MARTIN Joe A----------663-7936
941 Iroquois Dr
MARTIN John A----------663-1164
217 Maple St
MARTIN Jos A----------663-8241
638 Saratoga St tchr Merrillville Community Schools
Mrs Karen L---US Steel:Jason 77,Kelly 80
MARTIN Marion R----------663-6116
183 Harrington Ave
MARTIN R F----------663-3799
111 Harrington Ave(apt 1)inspr Indiana State Hwy
Mrs Donna:Nora 77,Sarah 79
MARTIN Suzanne T----------663-4478
128 N Grant St:Christine 80
MARTINEZ Steven----------663-3828
3505 W 123rd Place
MARTINOVICH V---------- 663-9437
816 N West St
MARTINOVICH Danl----------663-9381
521 W South St serv rep for serv natl Nalco Chemical-Chicago
Mrs Christine computer opr Nalco Chemical-Chicago
MARV'S BARBER SHOP----------663-5260
102 S Main St
MASON M----------663-0787
907 Iroquois Dr
MASONIC TEMPLE----------663-9844
213 S Main St
MASOODI Bashir A----------663-6099
315 Magnolia Dr tchr Gary Sch System
Mrs Joyce E tchr Purdue North Central:
Omar 68,Jennifer 72
MASSA Shelia 309 Dahlgren Dr
MASSEY Laura L----------663-2173
917 W Crestview Ct student &---Lake Co Library
MASSEY Richd J----------663-1478
1204 E Farragut St retired
Mrs Mary D
MASSEY Thos----------663-2173
917 W Crestview Ct trk dr McLean Trucking
Mrs Mary R
MASTER TRANSMISSIONS OF CROWN POINT
----------769-1233 &
----------663-6677
121 N Main St
MASTERS Chas R 305 Wright St trk dr Preston
Mrs Cathy L---Burrell Colour Inc:Nicole 72, Erica 76
MATCZAK Robt M----------663-4686
9829 Arthur Ct---Inland
Mrs Cynthia

REALTOR®
FLEMING REALTY
Serving All Your Real Estate Needs
MULTIPLE LISTING SERVICE MLS
216 E. Joliet
PHONES
663-0167 – 769-3671
Crown Point, IN

MATIJEVICH Geo J----------738-2642
218 Magnolia Dr owner Glen Park Tobacco
Mrs Bonnie L:Robt 67,Karen 73
MATIJEVICH Richd----------738-2642
218 Magnolia Dr
MATIS Allen----------663-4375
900 Cypress Pointe Dr(apt B-65)
MATLOCK Stephen A----------662-0412
9725 Johnson St
MATTHIAS Kenneth W----------663-1264
306 N Park St ofc work Commercial Auto & Trk Supply
Mrs Norma J secy Lambert Constn
MATTHIES Charolotte----------662-1349
918 Cypress Pointe Dr(apt A-5)
MATTHIES Myron----------662-1349
918 Cypress Pointe Dr(apt A-5)graphic design
MATUSAK Michael D----------663-0786
12434 Cedar Lake Rd iron wkr Ornamental Iron Works
Mrs Lori L:Apryl 71
MATYAS Paul M----------662-0480
904 Cypress Pointe Dr(apt B-46)asst mgr Southlake Mall
Mrs Maureen free lance artist

MAUCH Michael O----------663-8702
909 Monterrey Ct
MAUCH Robt----------663-2399
9383 Roosevelt St retired
Mrs Patricia
MAUD CRAIG A COINS, STAMPS & JEWELRY
----------662-1336
1224 N Main St Market Square
MAUL Rollo C----------663-1113
10623 Baker Place
Mrs Crystal:Tina 73,Corey 77
MAUMAN John L----------662-1141
9828 McKinley St---American Eagle Ins
Mrs Nancy:Tommy 80
MAY Tom L----------663-8427
114 N Grant St tchr CPHS
Mrs Nancy tchr CPHS:Jennifer 73,Jeff 76
MAY Willard R----------663-0799
776 E South St
MAYBAUM Jennifer----------663-6155
118 N Court St(apt)
MAYBAUM R Dean----------663-1086
430 Northgate Dr genl contr
Mrs Alberta J v-pres marketing dir Calumet Natl Bank
MAYBAUM R D GENERAL CONTRACTOR
----------663-1086
430 Northgate Dr
MAYBAUM Randall----------662-1391
445 Northgate Dr plmbr & owner Dean's Plumbing
Mrs Kay tchr
MAYBAUM Russell E----------662-1420
3906 W 125th Ave co-o Dean & Rusty's Co
Mrs Michelle M---Equitable Life Ins
MAYDEN J Robt----------663-2578
12614 Van Buren St dentist
Mrs Carole:Jeff 69
MAYDEN J ROBERT DDS----------663-2576
250 N Main St
MAYDEN Jay----------663-2578
12614 Van Buren St cs
MAYER(Inf Incpt)1603 W 93rd Ave
MAYER Barbara S----------663-8449
125 Horst St occupational therapist Gary Sch City
MAYER Carolyn K----------663-8449
125 Horst St secy Gary Sch City
MAYER Frank M----------663-9508
12813 Marshall St sls mgr Ad-Craft Printers-Merrillville
Mrs Rita R religion co-ordinator St Matthias: Frank 67,Tiffani 69,Eliz 74,Tom 79,Colleen 80
MAYER John Jr----------663-8768
9523 Roosevelt Place
Mrs Pauline
MAYERSKY Jas----------663-2016
1940 W 99th Place
Mrs Elaine
MAYS Roger S----------663-7738
417 W Summit Ct---Schepel Buick
Mrs Constance:Jackie 70,Carrie 73
MAZALIN Steve J----------663-5704
351 Maple St computer slsmn Computer Store-Valpo
Mrs Patricia A:Justin 83
MAZURE Anthony J Jr----------663-1155
612 W North St
Mrs Ann
MAZZARO Thos L----------769-4397
619 Omega St supvr McDonald's Highland
Mrs Sandy D:Kerry 73,Paul 76
McANARY Mathew J----------769-2746
630 S Main St retired
Mrs Jill:Jonathan 77

McBRIDE F E----------663-2685
483 S Main St
McCAIN Keith B----------662-0396
318 Bluebird Ave brakeman Illinois Central RR
Mrs Betty J ofc Prudential Ins
McCALL Wm R----------663-7654
406 Cardinal Dr electn
Mrs Jean:Wm 71,Robt 72,Brian 74,Jas 77
McCALLISTER Douglas----------663-2205
212 La Olas Dr
McCALLISTER Wm D----------663-2205
212 Las Olas Dr stockbroker A G Edwards
Mrs Becky teller Gainer Bank
McCANN Audrey L----------663-3471
151 N Ridge St
McCANN Jos D----------663-3471
151 N Ridge St boilermaker US Steel
Mrs Eleanor E
McCARTHY Walter J----------663-6982
800 E Franciscan Dr publisher The Times-Hammond
Mrs Margt M:Cathleen 66,Beth 67,Michael 74
McCARTY Richd W----------663-5139
10623 Porter St
McCLANAHAN Carol----------663-9327
201 Crestview Lane:Amanda 77,Rachel 78
McCLANAHAN Danl----------663-4977
145 N West St(apt)
McCLANAHAN Richd 126 N Court St(apt)
McCLELLAND Eugene A----------663-1836
401 N West St
Mrs Esther
McCLENTHAN Harry 111 Harrington Ave(apt 17)
McCLESKEY Merle F----------663-3953
12404 Kingfisher Rd metallurgist US Steel
Mrs Bernadenna
McCLURE Robt W----------663-7751
208 N Jackson St
McCOLLEY Bernice----------663-0686
328 W Walnut St retired
McCOLLEY Donald----------663-6805
343 W Walnut St mill wkr Youngstown Steel & Tube
Mrs Sharon:Angie 73
McCOLLEY Kevin----------663-6805
343 W Walnut St asst mgr Lowel McDonald

GEISEN FUNERAL HOME INC.
Since 1867
Phone 663-2500
109 N. EAST ST. CROWN POINT, IN

McCOLLEY Thos H----------663-2102
3613 W 123rd Place asst plant mgr
Industrl Fuels
Mrs Donna
McCONNELL Dorothy I----------663-7583
623½ W South St concession Roller Crown
Skating Rink:Terryl 69
McCONNELL Gary W----------663-1549
608 W Porter St constn
McCONNELL Jane----------663-6594
731 Wood St cs
McCONNELL John E----------663-6594
731 Wood St supt of prodn control Inland
Steel-East Chicago
Mrs Marilyn RN Indiana University
North West:Tom 66
McCORD John G W----------663-3333
772 S Main St librn Lake Co Public Library
Mrs Esther cataloger Crown Point Sch
McCORD Kate----------663-3333
772 S Main St
McCORD Sam----------663-3333
772 S Main St
McCORMACK Cora----------663-6648
9622 Johnson St(dup)
McCORMACK Timothy L----------663-8156
940 Monterrey Ct(apt C)
McCOY Helen----------663-1982
420 W Goldsboro St
McCOY Jim----------663-1982
420 W Goldsboro St
McCOY Joe----------663-1982
420 W Goldsboro St
McCOY Margt 138 N Grant St retired
McCOY Marjory----------663-1698
307 N Court St(apt 2)
McCRACKEN Gary C 12202 Chase St
McCUAN Robbie A----------663-5670
316 N Park St US Serv
McCUAN Wayne E----------663-5670
316 N Park St mntnce Harvision Walker
Mrs Sandra L:Rodney 67,Susan 69,Sandi 75
McCUMBER Dave----------663-7625
9424 Cleveland St
McCUMBER Jeffrey----------663-7625
9424 Cleveland St
McCUMBER Roy----------663-7625
9424 Cleveland St
McDANIEL Bert 307 Wright St
McDANIEL Seldon----------663-5760
1229 E North St co-o Pop Your Top
Mrs Dolores co-o Pop Your Top:Mark 70
McDANIEL WASTE SYSTEMS----------663-8919
---Dave McDaniel 770 W 109th Ave
Bldg C & D
McDANIELS Sam 317 W Anderson St
McDERMOTT Bill----------663-6264
9413 Cleveland St
McDERMOTT Laurel----------663-0931
412 Cardinal Dr
McDERMOTT Loyal A----------663-0931
412 Cardinal Dr metallurgist US Steel
Mrs Judith A secy Crown Point Sch
McDERMOTT Terrence----------663-1259
633 N West St
McDONALD Jas L----------663-1869
321 Rose Ellen Dr mfg rep
Mrs Betty B owner Little Gallery
McDONALD Lester C----------663-1383
605 N Sherman St
McDONALD'S RESTAURANT----------663-8266
135 N Main St
McELROY Richd D----------663-4441
423 W Summit St
Mrs Patricia:Scott 70,Ricky 73,Tricia 76
McENTIRE T Kenneth----------663-2831
774 Williams Ct asst supt US Steel
Mrs Helen G
McENTIRE V H----------663-7290
1001 S Main St(apt 226)
McFADDEN Chas----------663-5129
112 Henderlong Parkway head custdn
Crown Point Community Sch
Mrs Rita L head nurse Crown Point Schs
McFADDEN Darrell V----------Unlisted
144 N West St
Mrs Jane
McFADDEN Robt----------663-1493
508 Mary Lane
McFARLAND Robt B----------663-4865
916 Maxwell Ct data processing mgr J M Foster
Mrs Karen G:Ronald 68,Gayle 69
McFARLAND Robt B Jr----------663-4865
916 Maxwell Ct
McFARLAND Roy C----------663-0834
120 Henderlong Parkway scrap stocker
US Steel
Mrs Elsie M
McFARLAND Terry----------663-1172
301½ N Grant St(apt 3)
McFARLANE Van 518 E North St serviceman
Schepel Buick-Merrillville
Mrs Edith;Jas 80,Amanda 82
McGARR Carrie----------663-1550
704 E Clark St
McGARR Jerry L----------663-1550
704 E Clark St owner Pro Auto Serv &
Mach Shop
Mrs Judith ofc Pro Auto Serv & Mach Shop:
Todd 67
McGARR Michael----------663-1550
704 E Clark St
McGARRITY Charley F Sr----------663-5908
3821 W 127th Place
Mrs Bobbie D:Charley 65,Gilbert 71
McGINNIS A B----------663-0790
436 S East St
McGINNIS J----------663-3155
101 Henderlong Parkway---St Anthony's
Medical Center
McGRAW Michael L 3914 W 127th Place
Mrs Cynthia
McGREW Danl H----------662-0734
8 Walnut Parkway shipping & receiving
Thermark-Schererville
Mrs Linda cash Community News:Brandi 72,
Danl 75
McGREW Jas H----------663-3498
125 Crestview Lane steel wkr US Steel
Mrs Dolores
McGUINN Frank J----------663-5722
959 Seneca Dr
Mrs Judy:Matt 72,Melissa 76
McINTIRE Patricia----------663-4701
1001 S Main St(apt 239)
McINTOSH David----------662-0263
640 Imperial Dr supervising mgr Holiday
Star Theatre
McINTOSH Eric D----------663-6547
413 Prairie St ins agt Western & Southern Ins
Mrs Joy E nurse's aide Lutheran Retirement
Village:Peter 74,Eliz 77,Mark 79

HENDERLONG LUMBER CO., INC.
BUILDING MATERIALS
COMPLETE BUILDING CENTER
500 Foote St.
Crown Point
PHONES 663-0600
& 769-0614

McINTOSH Herb E----------662-0263
640 Imperial Dr exec dir Southlake YMCA
Mrs Jean A---Employment Agcy-Hammond:
Steven 67,Mark 70
McKASKLE Dorothy 321 Hoffman Ct(apt 5A)
S O B Restr
McKAY C R----------663-7446
4005 W 125th Ave retired
McKAY Kenneth----------663-0352
319 N Sherman St
Mrs Vena
McKENZIE Ray L----------663-6206
416 Church St mech Natl Power Plant
Mrs Vi R:Dawn 69
McKINNEY M J----------662-0760
709½ N Grant St(dup)retired
McLAUGHLIN HUGH J & SON INC--------663-0985
owner Barney Schenk 614 N Indiana Ave
McLEAN Carla----------663-3442
438 Fairview Ave---J C Penney
McLEAN Debra----------663-3442
438 Fairview Ave tech St Anthony's Hosp:
Ryan 76
McLEAN Marvin R----------663-3442
438 Fairview Ave retired
Mrs Jean M
McLEAN Walter A----------663-0995
753 S Main St
McLEAN Wayne L----------663-5706
9524 Cleveland St genl purchasing mgr
R R Donnelley
Mrs Judy A:Joe 65,Meredith 67
McLEOD Abbie G----------663-3152
249 Michele Ave nursing Indiana St University
McLEOD Danl G----------663-7005
910 N Pratt St---Genl Motors Acceptance Corp
Mrs Beverly
McLEOD Danl T----------663-7005
910 N Pratt St
McLEOD Dawn----------663-7005
910 N Pratt St student
McLEOD Debra----------663-7005
910 N Pratt St student
McLEOD Robt J----------663-3152
249 Michele Ave retired
Mrs Nancy bkpr & secy Crown Rentals

McMAHAN SEED COMPANY
Leroy C. Niemeyer
Harold D. Fronek
For Better Lawns, Fields & Gardens
Complete Garden Center
810 N. Indiana Avenue
Crown Point, IN 46307.....219-663-0444

McMAHON Regis M----------663-4903
10510 Lane St color stylist graphic arts
Thermark Corp
Mrs Rosellyn E:Laura 80,Kelly 83
McMANUS Robt E----------769-1699
960 Mohawk Dr retired
Mrs Adeline
McMICHAEL David S 327 Rose Ellen Dr
Mrs Adeline
McMICHAEL Everett----------663-1244
1815 W 124th Place retired
Mrs Christine
McMICHAEL V M----------663-2005
407 E Elizabeth Dr
McNAB Lemont E----------663-8081
9310 Roosevelt Place---St Anthony's
Mrs Judith:Sean 71,Scott 74
McNAMARA Lynn----------663-4738
918 Cypress Pointe Dr(apt A-12)RN
St Anthony's
McNAY W----------663-0655
438 S East St retired
McNEICE Jos----------663-1985
1307 N Main St
Mrs Susan
McNEICE JOSEPH P COIN & ANTIQUE SHOP
----------663-1985
1307 N Main St
McQUAID Eleanor J----------663-5138
318 W Anderson St

MEADOW FRESH FARMS, INC.
The Milk Alternate
Start Your Own Business As A
Meadow Fresh Distributor
(Jack LaLanne)
Rich & Peggy Wilson
7425 W. 77th Avenue
Crown Point, IN 46307.....219-322-4078

MEADOWS G----------663-0833
926 Iroquois Dr
MEADOWS M W----------663-1947
134 E Robinson Ct(apt 1)
MEADOWS Margt----------663-1947
134 N East St(apt)
MEALS ON WHEELS----------663-6078
dir Margot Clark 250 N Main St
MECH Craig----------663-1162
901 Pettibone St student
MECH Robt----------663-1162
901 Pettibone St pres Specialty Brands
MECKLENBURG Andrea----------663-3089
790 W Joliet St
MEDANICH Andrew A----------662-1486
1805 W 94th Place
MEDVED Steve----------663-6603
952 Cypress Pointe Dr(apt F-162)
MEE John----------663-8649
913 Seneca Dr marine chief eng Inland Steel
Mrs Lois A
MEECE Donald----------663-5684
126 Las Olas Ct industrl eng Inland Steel
Mrs Shirley:Valerie 68,Stephan 81
MEEHAN John C----------662-0798
9922 Arthur Ct
MEES Vern G----------663-7838
1920 W 95th Ave
Mrs Yvonne
MEHAL Michael J----------663-2390
900 Walnut Lane tile setter Master Tile
Mrs Robin:Scott 66,Jeff 68,Melissa 69,
Samantha 74
MEHLING Paul J----------663-8348
444 S East St tchr Lake Central HS
Mrs Judy:Monica 71,Joel 73,Shane 81
MEINHARD Stephen----------662-0895
346 Dahlgren Dr
Mrs Fran:Dacrek,Judd
MELCHER Donald L----------663-0705
225 Wells St
MELCHER L F----------663-0502
114 Marr Ct
MELIUS Ellsworth L----------662-0344
401 Magnolia Dr mntnce electn St Anthony's
Medical Center
Mrs Helen L nurse St Anthony's
Medical Center

INDIANA FEDERAL

CROWN POINT
310 E. Joliet St.
663-0865

EQUAL HOUSING LENDER

MEMBER FSLIC

MELVIN Richd----------663-9290
923 Maxwell Ct supvr Meccon,IL
Mrs Bevery N secy Solon Robinson Sch:
Rick 67,Chas 69,Phillip 69,Becky 72,Mike 74
MENGEL Bill M----------663-1532
10416 Clark Rd
MENGEL Robt J----------663-7079
712 E Clark St tchr East Chicago City Schs
Mrs Ruthanne:Matthew 72
MENDEZ Manuel----------663-5815
1826 W 99th Place
MENDEZ Maria----------663-5978
633 Yorktown Ave
MENDOZA Xavier----------663-5614
1099 S Main St(apt 335)
Mrs Chris
MENEAKIS Vera----------663-4156
954 Chippewa Dr cosmetic consultant
L S Ayres
MENEICE David J----------663-3260
300 Omega Dr
MENKE Robt E----------663-1937
411 W North St---Scot Lad Foods
MENN Ron----------663-0375
140 N Ridge St mach Combustion Engineering-
East Chicago
Mrs Sherry:Tressa 69,Edw 72
MENN Ronald J----------663-0375
140 N Ridge St student
MEONSKE Rudy 204 N Court St(apt 1)
MERCER Ellen D 229 Pettibone St register &
admitting Broadway Methodist Hosp:
Michelle 74,Peter 77,Cindy 79
MERCER Jas W----------663-3323
3509 W 123rd Place
Mrs Delores
MERCER Stephen W----------663-4598
307 Church St shipping clk Inland
Mrs Sue:Lisa 74
MERIDIAN NURSING CENTER-DYER-----322-2273
admr John Stuart 601 Sheffield Ave Dyer
MERKEL Cheryl L----------662-1481
30 Walnut Parkway:Catherine 66,Stephanie 80
MECKNER Beth----------663-3271
1030 Seneca Dr
MERKNER Jas----------663-3271
1030 Seneca Dr owner Lake Cycle
Mrs Mary L:Christine 65
MERKNER Lisa----------663-3271
1030 Seneca Dr

MERCANTILE NATIONAL BANK OF INDIANA

Member F.D.I.C.
2012 North Main Street
Crown Point, IN 46307.....219-663-0750

MERIDIAN NURSING CENTER-DYER
Skilled and Intensive Care
Medicare and Medicaid Approved
601 Sheffield Avenue
Dyer, IN 46311.....219-322-CARE

MERRITT Bill----------663-0960
104 Henderlong Parkway wireman US Steel
Mrs N Jean
MERRITT Robt N----------663-2124
606 N Sherman St millwright US Steel
Mrs Dianne wtrs Lighthouse
MERZ MACHINE & TOOL WORKS-------663-0870
916 N Main St
MESSINA Jos P----------662-1447
1842 W 99th Ave
MESTERHARM Chas M----------663-7555
965 Apache Ct ins agt State Farm Ins
Mrs Marilyn G:Chas 65,Jas 68
MESTOUSIS Marie 1099 S Main St(apt 316)

METCALF DRUGS
Richard Nichols
George M. Middleton
120 S. Main Street
Crown Point, IN 46307.....219-663-2231

THE METHODIST HOSPITALS
Southlake Campus: 8701 Broadway
Merrillville, IN 46410.....219-738-5500
Northlake Campus: 600 Grant Street
Gary, IN 46402.....219-886-4000

METROS Lawrence W----------663-5193
9845 Garfield Place
METROS Rick----------663-8274
273 Maxwell St---Klawinski Heating &
Air Conditioning
Mrs Brenda RN St Anthony's:Glen 80,
Audrey 82
METROYANIS Frank----------663-6964
225 Oak St
METZ Billy----------663-4128
235 Maxwell St---J & L Steel
Mrs Mary
METZ Robt W----------663-2619
12822 Marshall St independent rl est appraiser
METZ Warren W----------663-2619
12822 Marshall St independent rl est appraiser
Mrs Carey
METZGER Marvin L----------663-2731
10718 Hendricks Place
MEYER Dale----------663-1246
519 N Sheridan St
MEYER Delbert M----------663-6035
304 S Court St tchr Alternative Public Sch-
Gary
Mrs Nancy A mgr Lawyers Title Ins
MEYER Douglas D----------663-7177
324 Cedar St body shop Art Hill
Mrs Cheryle L:Joyce 74,Jennifer 78,Jessica 82
MEYER Erwin----------663-2495
10402 Noble St
Mrs Mildred
MEYER Harold----------663-3910
2020 Cleveland Lane retired
Mrs Esther---St Anthony's Hosp
MEYER Mary 637 S Main St legal secy:Natalie 65,
Jim 69
MEYERS Louis E----------663-3105
13209 Delaware St---Inland Steel
Mrs Norma:Donald 68,Martha 71
MEYERS Patrick J----------663-9208
208 Chase Dr trk dr US Steel
Mrs Holly---United Consumers Club
MICCICHE Josephine----------663-5326
1001 S Main St (apt 210)
MICHAELIS Debbra----------662-1337
916 Monterrey Court student
MICHAELIS Donald E----------662-1337
916 Monterrey Court---Sherwin Williams Paint
Mrs Janice

S. E. GARNER AGENCY, INC.

INSURANCE - BONDS - REAL ESTATE

"Over 35 Years of Proven Insurance Protection"

134 S. Main **Phone 663-0683**

MICHAELIS Michael----------662-1337
916 Monterrey Court student
MICHALSKI L----------Unlisted
145 N Grant St---Crown Point Clinic:
Cyndi 65, Cathi 66, Christine 71,
Carolyn 77, Craig 79
MICHALSKI Wm----------663-4305
10607 Lane St
MICKEY John 241 Harrington Ave contr
Mrs Debbie: Eric 81
MICKEY Maurice----------663-9266
105 Harrington Ave (apt 17)
Mrs Marion
MICKLEWRIGHT David G----------663-7327
323 E South St---Midwest Steel
Mrs Becky: Heather 71, Dawn 74
MIDDLETON (Inf Incpt) 940 Cypress Pointe Dr
(apt D-104)
MIDDLETON Beth----------663-1679
321 E Elizabeth Dr cs
MIDDLETON Geo----------663-1679
321 E Elizabeth Dr pharm & co-o Metcalf
Drugs
Mrs Joyce secy Great Escape Enterprises
MIDGETT Chester L----------663-8805
1209 Sycamore St
MIDGETT Richd----------Unlisted
708 W Joliet St meat cutter Save More
Mrs Patricia
MIDWEST SATELLITE SERVICES------663-8691
700 N Main St
MIDWEST SCREEN PRINT----------663-5158
owner David Farley 415 N Grant St; printing
MIKE'S SPORTING GOODS----------769-3611
owner Mike Stolarz 530 N Main St
MIKUTA Larry P----------663-2046
953 Apache Court electn & owner Crown Point
Electric
Mrs Gloriene: Paul 80, Eric 82
MILAK Steve----------662-1567
2171 W 97th Place
MILBY Leslie E----------769-3170
5121 W 113th Ave
MILEHAM Gordon R----------663-2846
260 Harrington Ave
MILEVSKY Anthony----------663-2632
321 Hoffman Court (apt 9A)
MILLAN Manuel----------663-7789
1001 S Main St (apt 208)
Mrs Elfrieda
MILLER (Inf Incpt) 10702 Porter St
MILLER Adeline T----------663-1326
605 W Joliet St retired
MILLER C Bing----------663-2462
750 Pettibone St carp
Mrs Cecelia
MILLER C J----------663-2260
525 S East St
Mrs Kathleen: Rita 67
MILLER Carla----------663-2397
308 Holton Ridge
MILLER Carole----------662-0369
488½ S East St tchr Merrillville Sch
MILLER Christine----------Unlisted
954 Cypress Pointe Dr (apt F-146)
MILLER Clarence H----------663-1454
10015 Garfield Court retired
Mrs Lucille
MILLER Donald ----------663-2397
308 Holton Ridge---Inland Steel
Mrs Nancy
MILLER Earl L----------663-5622
9513 Arthur St
MILLER Floyd E----------662-1942
10508 Baker Place---Ford Stamping Plant
Mrs Jennie L: Daren 69, Michael 73
MILLER Fred----------662-1641
1024 W 109th Ave (MoHo) Gentle-Manor
Estate (Lot 52)
Mrs Virginia
MILLER Glenn 317 Pettibone St
MILLER Howard----------663-5282
311 Cedar St
MILLER J P----------663-6107
142 N East St (apt C)
MILLER Jas 509 W Farragut St (dup)
dock formn Dixie Dairy-Gary
Mrs Barbara: Jason 71, Darren 73
MILLER Jas C----------663-0773
411 Prairie St tree trimmer Smitty's Tree
Service
Mrs Nancy E: Misty 79, Tiffany 82
MILLER James E----------663-0316
616 E Franciscan Dr owner MDM Services
Mrs Muriel B
MILLER Jeff----------663-0857
508 W South St US Service
MILLER John----------663-1749
617 W Porter St
MILLER John S----------663-1826
222 N West St bricklayer
Mrs Gladys
MILLER Michael----------663-2260
525 S East St cs
MILLER Michael----------663-0857
508 W South St US Service
MILLER Mona 330 W Anderson St
MILLER Peter F----------663-6585
325 W Anderson St
MILLER REALTY----------769-2402 &
----------663-2400
broker Allen T Miller 102 N Indiana Ave
MILLER Robt E----------663-5946
603 W Porter St
Mrs Brenda: Robt 75, Candace 82
MILLER Sandy----------663-0857
508 W South St: Donna 67, Cathy 68
MILLER Stephen M----------662-0247
9824 Garfield Place typesetter Post Tribune
Mrs Evelyn
MILLER Steven----------662-0247
9824 Garfield Place---US Steel
MILLER Thos----------663-2260
525 S East St cs
MILLER Vern J----------663-2727
1134 Maxwell St

VIRGINIA MILLER FURNISHINGS, INC.
"The Best For Perfect Rest"
123 N. Main Street
Crown Point, IN 46307.....219-663-0747

MILLER Vivian----------663-1750
305 Dahlgren Dr
MILLS Alfred 301 N West St
MILLS Danl E----------663-1963
10617 Porter St
MILLS Elmer----------663-3010
532 Ridgelawn retired
Mrs Evelyn E
MILLS Hobert A----------663-2060
1211 Sycamore St retired
Mrs Florence H
MILLS Margt----------663-7835
444 S Main St retired

QUALITY WORK
DEPENDABLE SERVICE

J & J REMODELING
Thomas Finnerty - Owner
SPECIALISTS IN
Siding - Aluminum Soffit & Trim - Gutters - Roofing
Crown Point FREE ESTIMATES 663-6418

MODERNIZE YOUR HOME

MILLS Monica ----------663-8344
914 Cypress Point Dr (apt A-33) RN
St Anthony's Medical Center
MILLS Norman R----------663-8381
250 Pettibone St roller Jones & Laughlin
Steel:Brian 65,Darren 68,Margo 70
MILLS R Jeffrey----------663-6394
724 Williams Dr eng Inland Steel
MILLS Robt E----------663-2061
411 Fairview Ave consultant Asarco
Mrs Dorothy L
MILNER Curtis----------663-3377
517 Mary Lane student
MILNER Faye E----------663-3377
517 Mary Lane wtrs
MILNER Stephanie----------663-3377
517 Mary Lane
MILO Geo----------663-7358
9474 Roosevelt St
MILOSH Gary A----------663-7754
218 Cedar St mntnce formn US Steel
Mrs Marty dental asst R D Kazwell:Tony 78,
Timmy 79
MINAS H Gordon----------663-6235
649 Trenton Court eng Inland Steel
Mrs Mary:Theresa 68,Robt 71
MINIX Al----------663-2085
241 Michele Ave mgr Falvey's
Mrs Helen L
MINUTE PRINT IT----------663-5887
owner Bill Gibbon 111 W Hack Court
MIONE Michael T ----------663-5754
715 Alice St police ofc Gary
Mrs Marie:Michael 68
MIONE Michelle----------663-5754
715 Alice St
MIONSKE Leo A----------663-6049
219½ E South St --- St Anthony
MIONSKE Minna----------663-6049
219½ E South St retired
MIRACLE Burnley----------663-7031
13601 Georgia St ---US Steel
Mrs Alice:Karen 66,Linda 70
MIRRO John----------Unlisted
1010 W 126th Court
MIRRO JOHN A JR MD----------663-1170
124 N Main St
MISEK Phillip F----------663-3032
330 Bluebird Ave formn US Steel-Gary &
Day Care Center
Mrs Linda---Day Care Center:Andrea 72,
Michaelle 74,Jayson 78
MISS FAITH'S NURSERY SCHOOL---------663-2224
dir Lela C Post 500 S Main St
MITCHELL Jas J----------663-3914
147 N Jackson St---Center Township
Assessor's Ofc
MITCHELL Kenneth E----------663-4492
201 Hoffman St
Mrs Anita:Sherry 66,Terry 69
MITCHELL R----------663-0347
216 Cedar St
MITCHELL Roy M----------663-3914
147 N Jackson St
Mrs Juanita M
MLINAREVICH Walter----------663-6910
208 Sherwood Dr---US Steel
Mrs Milly---St Anthony's Medical Center:
Vera 69,Nada 73
MOBIL'S E-Z GO----------663-9777
1326 N Main St
MOCILO Stojic H 315 Prairie St pipefitter
US Steel
Mrs Stana:Eli 78,Nick 79
MODAR Carl F----------663-2434
1201 Sycamore St
MOENCH Richd E----------663-0956
115 Vickroy Dr
Mrs Patricia:Jennifer,Jonathan
MOFFATT Robt J----------663-6429
5408 W 113th Ave
MOFFETT Thos Jr----------663-3230
516 W North St (dup)
MOFFETT Thos S----------663-3230
516 W North St (dup)
MOFFITT Larry G----------663-0174
1051 W 129th Avenue
MOHR Craig 157 N West St (apt B)
Mrs Penne
MOHR Donald----------663-0279
182 Harrington Ave retired
Mrs Virginia
MOISOFF Carl S----------663-0362
9910 Arthur Court---Calumet College
Mrs Teresa:Steven 78
MOKE Donald L 1031 N Pratt St
MOLA Albert----------663-6681
12666 Grant St slsmn Capitol Wine &
Liquor-Chicago
Mrs Phyllis B
MOLDEN Orbie V----------663-2931
11120 Mount Place
MOLES (Inf Incpt) 1718 W 95th Court
MOLOTT Wayne 255½ Harrington
MONAHAN Linda----------663-0615
353 W Anderson St
MONANTERAS T S----------663-7910
654 Yorktown Ave
Mrs Helen
MONEY Dale L----------663-4959
209 E Elizabeth Dr v-pres secy & treas
Hunter Corp-Hammond
Mrs Evelyn R
MONEY Suzanne----------663-4959
209 E Elizabeth Dr cs
MONIK John F----------663-0054
918 Seneca Dr
MONIX Geo----------663-1153
3604 W 105th Ave
MONROE Sue----------663-8416
202 Harrington mgr McDonnell's Lowell
Lisa 67,Jenny 69,Ricky 71,Billy 73
MONTORO Marilyn----------663-5003
518 S Court St dietician St Anthony's
Medical Center
MONTROSSE Frank----------663-9486
902 Pettibone St
MONZULLA Victor----------663-1602
522 N Sherman St retired
Mrs Margt retired
MOODY D L----------663-5988
308 W North St (apt)
MOODY Robt D Sr----------663-2411
5205 W 112th Ave
MOON Ella E----------663-8449
125 Horst St
MOOR Gregory V----------663-3932
1620 W 95th Ave
MOORE B 123 harrington (apt 2B)
MOORE Bradford A----------663-2227
411 Church St mgr 84 Lumber
Mrs Cathy L:Jennifer 79,Brandon 81
MOORE Herschel W 1024 W 109th Ave (MoHo)
Gentle-Manor Estates (Lot 39)

FASE'S
LPGAS MAJOR APPLIANCES
"Service Makes The Difference"
MARKET PLACE
Speed Queen • G.E. • Tappan • Magnavox • Sylvania • Amana
KitchenAid • RCA • Frigidaire & Westinghouse Refrigerators
Jenn-Air
1198 N. Main St. Crown Point
663-6642
(Fase's Own Creative Terms To Fit Individual Needs.)

MOORE Jas----------663-6634
1118 S Main St
MOORE Raymond E----------663-7237
715 Saratoga St mech Inalnd Steel
Mrs Lucille J
MOORE Thos M----------663-1859
725 Williams Dr retired
Mrs Betty J
MOORE Victor----------663-3660
1710 W 95th Court opr eng Heckett's Engineering
Mrs Dorothy rl est sls lady L I Combs & Sons Inc
MOORE Wm F----------663-8755
217 Maxwell St---M G Electronics
Mrs Carolyn D:Brianna 81
MOORE Wm T----------663-1874
12511 VanBuren St
Mrs Arlene---St Anthony's Medical Center

THE MOOS AGENCY
Auto, Life, Home, Health
Joe Moos, John Moos-
The Farmers Insurance Group
224 S. Court
Crown Point, IN 46307.....219-663-1700

MORENO Marco A----------662-1311
3601 108th Place
MORENO Nenette----------Unlisted
422 W Joliet St (apt)
MOREZ E----------Unlisted
962 Cypress Pointe Dr (apt E-123)
MORGAN Edna M 111 Harrington Ave (apt 9)
MORGAN M E----------663-8072
1820 W 125th Ave hskpr
MORGAN Mitch----------Unlisted
940 Monterrey Court (apt D)
MORGAN Richd K----------663-0700
338 Oriole Ave
Mrs Mary
MORGAN Roger----------663-8504
12828 Whitcomb St
MORIARTY Steve----------662-0102
9536 Johnson St
Mrs Nancy M:Jeffrey 79
MORRIS Kenneth M----------663-1743
114 Harrington Ave mech Wild Bill's Auto Parts
Mrs Tina
MORRIS Raymond C----------663-1102
250 Chase Dr tool & diemaker Ford Motor Co
Mrs Barbara mgr Indiana Bell Tel :
Jennifer 66
MORRIS Weston D----------663-7240
832 W South St diesel mech US Steel
Mrs Sandra L nurse Child Life Center:Weston 67,Wendy 70
MORRISON Andrea L----------663-5477
546 Ridgelawn cash Luke's
MORRISON Donald----------663-3356
10622 Porter St
MORRISON Earl J----------663-5477
546 Ridgelawn foreman Inland Steel
Mrs Nancy C
MOSCATO Jas A----------663-0993
3915 107th Place
Mrs Veronica owns South County Auto Glass & Trim
MOSELEY Donald L----------663-4569
678 E South St union v-pres Indiana Bell Telephone
Mrs Mary T:Jenna 73,Corey 76
MOSER D H----------663-8403
1024 W 109th Ave (MoHo) Gentle-Manor Estate (Lot 53)
MOSIER Wm S----------662-1748
140 S Jackson St
MOSKALICH John----------Unlisted
4327 W 105th Ave
Mrs Mary
MOSKOVICH John----------663-9344
12406 Hayes St
MOSURE Wendell----------663-4953
2515 W 133rd Avenue
MOTE Jack L----------663-6314
1523 W 94th Court

MOTT'S JEWELRY
L. E. Brouillette, Owner
Diamonds, Watches, Gifts
210 South Main Street
Crown Point, IN 46307.....219-663-1780

MOTYKA Daniel J 12624 Buchanan St osteopath
MOUNT Robt R----------663-2935
235 Wells St
MOUNT V M----------663-7690
117 Harrington (apt 6)
MOYER Harry O----------663-8498
548 Ridgelawn retired
Mrs Esther
MOYER Jerry L----------663-7916
408 N Park St mach US Steel
Mrs Pamela S:Bradley 75,Kevin 76,Jerri 81
MRACEK Philip R----------663-2199
230 S Court St retired
MRAK Rudy----------663-3056
1851 W 98th Lane
MUCH Jas A----------662-0223
12400 Hemlock Lane agent State Farm Ins
Mrs Phyllis M secy State Farm Ins:
Bradley 67,Heather 70
MUELLER Glenda----------663-8596
911 S Ridge St---Lutheran Home:Child 77
MUELLER Melvin J----------663-2202
421 Martin Dr---R & J RR
Mrs Catherine:Christ Davis 71,Melanie Davis 73,Patrick Davis 75
MUELLER Melvin W----------963-2117
349 S Main St retired
Mrs Adah
MUELLER Phillip C----------663-2203
431 S Main St tchr Pierce Jr HS
Mrs Camille tchr St Mary's Sch:
John 66,Tom 67
MUELLER R P 328 Bluebird Ave
MUFF Geo A----------663-0749
3700 W 104th St
MUFFOLETTO Tony----------663-8959
129 Vickroy Dr
MULLENMASTER John K----------663-8647
12305 Kingfisher Rd
MULLINS John----------663-9433
122 Crestview St---Lake Co Planning Comm
Mrs Adele tchr Crown Point Sch Systems :
Thomas 83
MUMMERY Chas Jr----------663-5585
401 Michele Ave life ins underwriter Western & Southern Life Ins
Mrs Betty
MUNDIS David M----------662-0377
296 Chase Dr electrical eng NIPSCO
Mrs Lora A
MUNIZ (Inf Incpt) 313 S Main St (apt 1)

MURPHY Carlos E----------663-1257
308 Wright St sandblaster Munster Steel
Mrs Carol J packer McLaughlin:Jill 67, Teresa 71
MURPHY Cindy----------663-8841
137 S Ridge St---Long John Silvers
MURPHY Jas R----------663-1313
202 E Greenwood Ave rl est broker
Mrs Helen S co-o The Shoe Parlour
MURPHY Kathleen M----------663-1313
202 E Greenwood Ave---Prudential
MURPHY Kelly----------663-8841
137 S Ridge St---Crown Point Library
MURPHY Michael A----------663-1313
202 E Greenwood Ave craneman Mid State Steel
MURPHY Terry M----------663-8841
137 S Ridge St---Indiana State Police
MURPHY Terry M----------663-8841
137 S Ridge St genl formn mntnce US Steel
Mrs Mary A---Dr Allee
MURPHY Thos L----------663-5877
9630 Lincoln St (dup)
MURRAY Casey----------663-1570
904 Cypress Point Dr (apt B-37) acct University of Chicago
MURRAY Dale C----------663-2437
318 Oriole Ave
Mrs Catherine secy St Anthony's Medical Center
MURRAY Edw W Jr----------663-1485
337 Maple Lane
Mrs Virginia M
MURRAY Ervin C----------663-7474
419 Lake St elec dispatcher NIPSCO
Mrs Joan:Deborah 68,Nancy 72, Timothy 78
MURRAY Kenneth E----------663-0735
314 N Indiana Ave constn
Mrs Patricia
MURRAY Margt A----------663-4387
215 N West St (apt)
MUTH Ray R----------663-1043
916 E North St retired
Mrs Bertha
MUZZALL Ruth----------663-7768
121 N West St (apt 13)
MYERS Jas A----------662-0178
307½ S Main St (apt 1) mgr K-Mart
Mrs Cheryl:Bradley 83
MYERS Neil W----------663-4169
600 Alice St pipe fitter
Mrs Lois secy Catholic Family Service
MYERS Robt B----------663-7991
1030 E North St hooker Allied Steel
Chicago Heights,IL
Mrs Pam:Amanda 82
MYRES Leon----------663-0362
216 Pettibone St retired
Mrs Marie secy Lake Co Auditor
MYRES Paul----------663-6013
925 S East St
Mrs Connie
MYSOGLAND Albert M----------663-2896
1009 W 126th Court county sealer Lake Co
Mrs Betty:Veronica 69,Ed 69
MYTYK Jos A----------662-0357
10008 Grant Court

N

NAPA AUTO SUPPLY----------662-1401
1133 N Main St
NADOLSKI Robt W----------662-0053
3708 107th Place
NAGLE Wm E----------663-7188
5212 W 111th Place---Hammond Times
Mrs Rita:Shane 65,Bill 65,Scott 67,Jason 69, Aaron 71,Chrischelle 71
NAHOD Jos----------663-8359
12124 Wallace St
NAKKULA Walter----------Unlisted
902 Cypress Pointe Dr(apt 54)
NALBOR Allan----------663-2863
921 Pawnee Dr dentist
Mrs Sally:Danl 80
NANCY'S BEAUTY SHOP----------663-5601
owner Nancy Leonard 274 Chase Dr
NANCY'S NEEDLEWORK SHOP----------663-7951
owner Nancy Briggs Courthouse Square
NASH Alex----------663-7251
953 E South St mntnce admr Prudential
Mrs Catherine H---Prudential-Canteen: Jas 67,Mary Ann 73
NASIDKA John----------663-3310
617 N Main St chiropractor & owner
Crown Point Chiropractic Center
NASIDKA, JOHN DC----------219-663-0516
Crown Point Chiropractic Center 617
N. Main St. Crown Point, IN 46307
NASON APPLIANCE CO----------663-6140
11086 Broadway St
NATIONAL BOND & TRUST CO--------769-5058 &
----------663-0058
owner Richd Lamere 122 N Court St
NATIONAL CERAMIC & RESILENT TILE INC
----------663-0025
3370 Windy Hill Dr
NATIONAL EXECUTIVE CONSULTANTS INC
----------662-1030
182 W North St
NAUGHTON Colleen----------662-0461
225 Pettibone St student
NAUGHTON Dennis----------662-0461
225 Pettibne St
NAUGHTON Edward J----------662-0461
225 Pettibone St motor inspr US Steel
Mrs Donna M purchasing clk Anderson Co: Jim 66,Maureen 69
NAUGHTON John----------662-0461
225 Pettibone St US Serv
NAUGHTON Patricia----------662-0461
225 Pettibone St---St Anthony's Medical Center
NAUGHTON Sheila----------662-0461
225 Pettibone St student
NAULT Gerald P----------663-8571
145 Horst St
Mrs Sharon:Greg 77,Kenny 79
NAVARRE G M----------663-2841
601 W North St
NAVY RECRUITING STATION---------663-5659
119 W Joliet St
NAYLOR'S PLUMBING & HEATING-----663-3905
13001 Cedar Lake Rd
NEARY Timothy S----------662-1066
843 Carol Dr pipe fitter
Mrs Nancy:Tricia 81

NEAT REPEATS FASHION EXCHANGE
Second Hand Chic
For The Resale Connoisseur
Quality Name Brand Clothing
Nearly New For Men, Women, Children & Infants
Also Accessories
At A Fraction of Original Cost
Consignments Guideline Available
Open: 10:30-4:30 Monday Thru Saturday
Alice L. VanNada, Owner
10 Wall Street
Lowell, IN 46356

NEELEY Robt 321 W Anderson St
NEELEY Roy C----------663-3122
12105 Kingfisher Rd
Mrs Effie
NEELEY Sidney----------663-0981
960 Pawnee Dr

Little Funeral Home

Bernard E. Little
PHONE 219-663-4302

811 E. Franciscan Dr.
Crown Point

NEETZ Chas----------663-7084
405 Hoffman St
Mrs Mildred

D. ERIC NEFF
Attorney-At-Law
Suite 10, 128 S. East Street
Crown Point, IN 46307.....219-663-0300

NEIL Jack 217 Hoffman St
NEISES David J----------663-9076
9622 Lincoln St(dup)
NELMS Robt E----------663-6683
728 E Monitor St
NELSON Donald B----------663-4342
1024 W 109th Ave(MoHo)Gentle-Manor Estate(Lot 25)
NELSON Jas R----------663-2385
1133 E North St substation electn NIPSCO
Mrs Terry L:Brian 70,Patti 76
NELSON Lonnie----------663-5363
338 Bluebird Ave owner Nelson Assoc
Mrs Andrea
NELSON Mike M----------663-4610
323 W Walnut St(apt 1)
Mrs Diana:Valara 82
NELSON Robt W 118 N East St
Mrs Dawn
NERING Theodore D----------663-4335
4211 W 121st Ave pres Nering Plastics
Mrs Margery secy & treas Nering Plastics
NERNEY Jos D----------663-4513
118 Elmwood Place ins slsmn Connecticut Mutual Life Ins
Mrs Jane E:Ann 66,Danl 67,Eliz 69

JOSEPH NERNEY, CLU
CIGNA Financial Services Company
417 N. Main Street, PO Box 555
Crown Point, IN 46307.....219-663-3180

NERNEY Kathleen----------663-4513
118 Elmwood Place
NESMITH Kenneth E----------663-7325
126 Chase Dr mach Bethlehem Steel
Mrs Mary M:Kenneth 74
NEW LOOK PAINTING & DECORATING
----------663-8849
---Al Sobek 6410 W 117th Ave
NEWELL Kevin----------662-1220
513 Hill Ct
Mrs Cindy:Adam,Erin
NEWTON Margaurite R----------663-2012
1204 Sycamore St
NIBLO LaVerne----------663-2446
330 Oriole Ave
NICHOLLS David H----------663-4336
927 Pettibone St atty
Mrs Fredde:Jeffery 68,Steven 72,Sue 75
NICHOLLS DAVID H ATTORNEY-------769-0100 &
----------663-6508
1424 W 96th Ave
NICHOLLS & PODGOR ATTORNEYS-AT-LAW
----------219-663-6508 &
----------219-769-0100
1524 W. 96th Avenue Crown Point, IN 46307
NICHOLLS Thos L----------663-4447
9346 Hayes St
NICHOLS Irene----------663-1178
705 Grant St(dup)retired
NICHOLS Lewis B----------663-5598
230 Wells St retired
Mrs Margarete retired
NICHOLS Richd C----------663-2838
414 Martin Dr pharm & co-o Metcalf Drugs
Mrs Lois
NIEMEYER Donald G----------663-9561
224 Wood St
NIEMEYER Edwin----------663-0719
201 N Jackson St owner Niemeyer Milk Transportation
Mrs Mary Ellen
NIEMEYER FARM SERVICE INC----------663-1042
810 N Indiana Ave
NIEMEYER Fred W----------663-9561
224 Wood St---Niemeyer Home Serv
Mrs Ruby

NIEMEYER HOME SERVICE
224 Wood Street
Crown Point, IN 46307.....219-663-9561

NIEMEYER MILK TRANSPORTATION
----------663-0719
owner Edwin Niemeyer 201 N Jackson St
NIEPOKOJ Carol----------769-1943
12505 VanBuren St
NIEPOKOJ Dean----------769-1943
12505 VanBuren St
NIEPOKOJ Leonard----------769-1943
12505 VanBuren St---Mortgage Co
Mrs Ruby tchr
NIERMEYER Jas D----------663-3057
730 Pettibone St---First Bank
Mrs Sandra:David 76
NIERMEYER Lawrence----------663-3057
730 Pettibone St
NIESEN Jas B----------663-3247
3702 W 109th Ave
NIESEN Janet R----------663-3247
3702 W 109th Ave student
NIESEN John R----------663-3247
3702 W 109th Ave---Inland Steel
Mrs Marilyn---Carsons:Tom 68,Mary
NIESEN John W----------663-3247
3702 W 109th Ave student
NIESEN Margt A----------663-3247
3702 W 109th Ave
NIESEN Patricia E----------663-3247
3702 W 109th Ave student
NIGRO Steve A----------663-5724
4109 W 125th Ave millwright US Steel
Mrs Gayle I secy First Natl Bank:Steve 69, Mike 70,Tim 71
NIHSER(Inf Incpt)1825 W 99th Ave
NIKSCH R A----------663-0707
406 N West St
NISEVICH Stanley----------663-3855
433 Concord Ave retired
Mrs Mary cook Pheasant Valley Country Club
NIX Raymond C----------663-7488
409 Ruschli St---US Steel
Mrs Margt J:Carmella 69
NIXON David----------663-6423
9406 Hayes St sls eng LaSalle Steel
Mrs Sandra:John 65,Jas 72
NIXON Jeff----------663-6423
9406 Hayes St
NOAK Oscar G----------663-5717
377 Rose Ellen Dr retired
Mrs Beth tchr Hobart Twp Community Sch

ROOT
ALLIED BUILDING CENTER
527 N. Sheridan Crown Point Phone 663-4421

NOBLE Barbara J----------662-1561
1079 S Main St(apt 127)
NOCHEVICH Peter A----------663-6252
1719 W 93rd Ave
NODD Carl S----------663-2391
1617 W 94th Place chemical analyst US Steel
Mrs Janet cash St Anthony's:Steve 67,Allen 79
NODD Debra----------663-2391
1617 W 94th Place
NOFFSINGER Dennis E----------663-6877
311 N Jackson St self emp:Nick 68,Steven 75
NOLAN John P 105 Harrington Ave(apt 14)
NOLAN Michael W----------662-1585
116 Henderlong Parkway project mgr G M Fedorchak
Mrs Kathy L:Ellz 79,Emily 81
NOMANSON Evelyn----------663-8993
611 Omega St retired
NOMANSON Peter E Jr----------663-5246
1128 S Main St
NOMANSON Robt A----------663-8785
613 Imperial Dr operating eng
Mrs Linda C:Christie 77,Tina 79
NOMANSON Velma----------663-8993
611 Omega St retired
NONDORF Robt F----------663-3979
325 E South St mgr & owner Couch Adjustment Co
Mrs Jeanette:Maria 66,Polly 67,Anne 68, Tom 71,Kathleen 75
NONDORF Wilda----------663-3762
1099 S Main St(apt 323)
Mrs Katherine
NONOS Gus----------663-6826
9328 Cleveland St---Gary Schs
Mrs Ann---Coil Tran Inc:Maria 69,Vicky 74
NOONAN Chas----------663-2850
209 Birch St
NORMAN Earl 341 Dahlgren St
NORRICK Darwin----------663-6204
12421 Cedar Lake Rd
NORRIS David M----------663-9404
642 S Park Ave
Mrs
NORRIS L----------663-3035
140½ N East St(apt)
NORTHERN INDIANA PUBLIC SERVICE CO
----------663-1000
20 Joseph St
HEADQUARTERS----------663-1000
20 Joseph St

NORTHERN INDIANA PUBLIC SERVICE CO.
A. W. Bramble, District Manager
Electric Light, Power & Gas
130 N. Main Street
Crown Point, IN 46307.....219-663-1000

NORTHWEST INDIANA CHAPTER NATIONAL SOCIETY FOR AUTISTIC CHILDREN
----------769-7755
182 W North St
NORTHWEST INDIANA SPECIAL EDUCATION CENTER----------769-5138
2150 W 97th Place
NORTHWEST INDIANA SPECIAL EDUCATION COOPERATIVE----------769-4000 &
----------663-6500
2150 W 97th Place
NORTHWESTERN MUTUAL LIFE INSURANCE
----------663-5770
213 S Court St

NOTARO Dominic A----------663-6093
1032 Greenbriar Ct electrical supvr J & L Steel
Mrs Gloria J---Stretch N' Sew-Merrillville: Stephanie 67,Dominie 71,Michael 80
NOVOA Jack----------663-2981
1810 W 99th Place
NOVOTNY Andrew----------663-1823
1823 W 93rd Ave retired
Mrs Helen
NUGIER John A 210 Harrington Ave wldr Freuhauf Trucking
Mrs Trisa:Melissa 70,Hope 72,Terri 75, Johnnia 77
NUFF Brian 12219 White Oak Dr
NULF Michael----------663-6103
12219 White Oak Dr
NULF Richd H----------663-6103
12219 White Oak Dr pres Engineered Polymers
Mrs Bonnie:Tonya 69
NUZZA Leo G----------663-5534
515 E Clark St---US Steel
Mrs Joan LPN Broadway Methodist Hosp: Tina 66,Diane 69
NUZZO Toni 406 N East St(apt 1)

O

OAK HILL ANIMAL CLINIC, INC.
Jerry Allee, DVM
209 West State Road 8
Crown Point, IN 46307.....219-663-7515

OAK KNOLL GOLF COURSE----------663-3349
mgr Larry Blanchard 11200 Whitcomb St
OAKES Howard D 139 Chase Dr retired
Mrs Mary K
OBARSKE Dorothy 504 W South St
OBERT Donald L----------663-6733
11216 Durbin Place
OBERT Peter A----------663-1287
1210 Sycamore St
OBERT Peter W 232 Chase Dr ramp serviceman United Air Lines
Mrs Sandra K:Brian Oman 66,Tamra Oman 70
OBRADOVIC Zoran M----------662-1357
302 E Goldsboro St(apt 1)
O'BRIEN Chas E----------663-6350
100 Marr Ct
O'BRIEN Chas J----------663-2857
912 Seneca Dr---Gary-Hobart Water
Mrs Kathleen:Colleen 66,Chas 71
O'BRIEN J E----------663-2421
313 S Main St(apt 2)
O'BRIEN Jas M----------663-6719
918 Mohawk Dr retired
Mrs Dorothy:Bridgett
O'BRIEN Letta K----------663-1174
242 Marimar Ct retired
O'BRIEN Mary Beth----------663-6530
9355 McKinley St---Burrell Colour
O'BRIEN Peggy----------663-6530
9355 McKinley St---Burrell Colour
O'BRIEN Terence----------663-4157
1131 Pettibone St mgr Sterk's Super Foods
Mrs Hildegard
O'BRIEN Terrence J----------663-6530
9355 McKinley St
Mrs Mary Ellen
O'BRIEN Thos----------663-8365
9524 McKinley St---E J & E RR
Mrs Kathryn:Shannon 69,Danl 73

member
ARA
american rental association

Crown Rentals
620 N. INDIANA
PHONE 663-0164 - 769-1552
RENT-A-SPACE
FINEST TOOLS and EQUIPMENT

CONTRACTORS-HOUSEHOLD
GARDEN&YARD
PLUMBERS TOOLS
AIR COMPRESSORS
TRENCHER
CARPENTER-CEMENT TOOLS

O'BRIEN Wm J----------663-7568
965 Pawnee Dr
O'BRIEN'S SHOE SERVICE owner Robt Bartett
102 S Main St
O'DONNELL Benj L----------663-0818
813 E Monitor St
O'DROBINAK Louis----------663-8163
333 Bluebird Ave
Mrs Peggy
OESTERLE Richd C 1505 W 119th Place genl mgr
Tri Electronics
Mrs Bette
OFF THE SQUARE OFFICE & ART SUPPLIES
----------663-2559
owner Marie Bean 120 N Main St
OFFER Eugene W----------663-6662
941 High Meadow Dr retired
Mrs Willie retired
OGBORN Gladys----------663-4937
400 Hoffman St
O'HARA Margt L----------663-1336
327 Hemlock Lane secy Anderson Co-Gary
O'HARA Patricia----------663-1336
327 Hemlock Lane cs
O'HARE Tim----------663-4972
720 N West St
OHLENKAMP Mathilda----------663-0285
603 S Court St
OHLENKAMP Roger L----------663-1614
134 S Indiana Ave
O'KEEFE Michael H----------663-1428
4210 W 109th Ave
OKLEJA I 940 Monterrey Ct(apt B)
OKTAYUREN Kaya----------662-1134
922 Cypress Pointe Dr(apt C-83)mgr
Carriage Ct
OLD HOMESTEAD 227 S Court St historical
site & museum
O'LENA Chas L----------663-6820
720 E South St US Serv
O'LENA Orville J----------663-6820
720 E South St trk dr Inland Steel
Mrs Betty G bus dr Crown Point Sch
OLIVER Richd A----------663-7974
710 Alice St v-pres Graegin Ind-Gary
Mrs Jean W:Kristin 76,Rebecca 79,Richd 83
OLSEN G Kenneth----------662-0727
749 Pettibone St retired
Mrs Norma---Anderson Co
OLSEN Thos W----------663-0727
749 Pettibone St student
OLSON Arvid A----------663-5514
646 S Court St custdn CPHS
OLSON Corey M----------663-4472
390 Rose Ellen Dr cs
OLSON Eugene E----------663-5514
646 S Court St mntnce Bethlehem Steel
Mrs Jane W
OLSON Jay----------663-9153
191 Harrington Ave---Street Dept
Mrs Patti
OLSON Marie L----------663-4509
323 S Court St retired
OLSON Ralph L----------663-4472
390 Rose Ellen Dr computers
Mrs Gail G---Children's Library:Amy 68
OLSON Ralph L Jr----------663-4472
390 Rose Ellen Dr cs
OLYMPIC HEALTH CLUB----------663-9088
210 S Main St
ONDO Frank Sr----------663-7795
4309 W 121st Ave
O'NEIL Jas----------663-5876
697 E South St mach IMCO
Mrs Donna M tchr Northwest Special
Education Center:Jennifer 74,Rachel 74
O'NEIL Michael J----------663-6021
630 Yorktown Ave
Mrs June:Scott 69,Debbie 72
O'NEILL Jas P----------663-3637
9825 Arthur Ct
OPINKER Peter H----------662-1444
805 W North St
OPUSOUND MUSIC----------663-6787
ORDEAN Dan----------663-2650
613 W Porter St
ORELUP Bernard Jr----------663-5489
1919 W 95th Ave
ORFANOS(Inf Incpt)1036 Seneca Dr
ORGON Douglas M----------663-7385
407 Church St mech Levin Tire
Mrs Teresa L
ORGON Jas S----------663-8182
312 Walnut Lane
ORGON Rudolph S----------663-2713
202 Magnolia Dr design draftsman US Steel
Mrs Patricia---Crown Bakery
ORR John W----------663-1190
725 W Elizabeth Dr retired
Mrs Elaine secy US Steel
ORTH Julia----------663-8398
215 W Goldsboro St(apt)
ORTIZ German 33 Walnut Parkway
Mrs Paula
OSBORN Clara E----------663-4402
404 E Joliet St
OSBORNE Bonnie----------Unlisted
308 Las Olas Dr sls Genl Nutrition
OSBORNE Bruce L----------663-1011
10518 Baker St bricklayer Inland
OSBORNE Dana----------Unlisted
308 Las Olas Dr
OSBORNE Johnathon 308 Las Olas Dr
OSBORNE Larry O----------Unlisted
308 Las Olas Dr tchr Sch District 206-
Chicago Heights,IL
Mrs Helen J:Laura 65
OSBORNE Les----------663-1011
10518 Baker St hair stylist Court Hair
Style Shop
OSIKA Robt----------663-2457
513 E Joliet St---US Steel
Mrs Betty Jane
OSTOJIC Rade R----------662-0875
9851 Garfield Place
OSTROWSKI Jos----------663-3450
411 W Walnut St
Mrs Sally:Ann 68
OUELLITTE Tony----------663-9099
116 N Court St

OUR LADY OF MERCY HOSPITAL
Full Range of Medical,
Surgical and
Mental Health Services
24 Hour Emergency Center
US Rte. 30
Dyer, IN 46311.....219-865-2141
Alcoholism Services..219-865-2141 ext4569
Pulmonary Rehabilitation and
Equipment Rental.....219-865-2141 ext4132
.....219-865-2141 ext4577
.....219-865-3554

TICOR TITLE INSURANCE

CROWN POINT
107 N. Main 46307 · P.O. Box 320

MERRILLVILLE
5550 Broadway 46310
P.O. Box 8449
Phone 887-7385

HIGHLAND
9009 Indpls. Blvd. 46322
P.O. Box 1566
Phone 972-3550

Phone 663-5160 • 949-8612 • 838-1309

OUR SHEPHERD EVANGELICAL LUTHERAN CHURCH----------663-5853
min Donald L Thompson 1515 W 93rd Ave
OUTFITTERS LTD----------663-3390
100 S Main St
OVERTURF Evan----------663-1347
618 N West St---Root Allied Bldg Center
Mrs Eva M
OWEN Geo M----------663-4548
220 Las Olas Dr---Ford Motor
Mrs Doreen M:Lydia Covey 65
OWENS Steve 121 N Court St(apt 6)
OZZELLO Billy----------663-6062
301 Rose Ellen Dr
OZZELLO Jas Jr----------663-6062
301 Rose Ellen Dr
OZZELLO Jas L----------663-6062
301 Rose Ellen Dr sls mgr L S Ayres
Mrs Carolyn M nurse Lutheran Home:Tom 66
OZZELLO Mark----------663-6062
301 Rose Ellen Dr

P

P & M WHOLESALE & RETAIL---------663-8409
owner P Tsikouris 21 N Court St sporting goods,candy & paper prod
PAARLBERG Russell 12512 Grant St
PANOZZO Danl A----------663-1647
140 Horst St retired
Mrs Ann seamstress LCCH
PANTE A J----------663-4947
1182 S Ridge St locksmith &---Phil & Son Shoe & Lock Serv
Mrs Vicky beautician & owner Vicky's Clip N' Curl:Alden 80,Brian 82
PAPADOPOULOS Athanasios----------662-0886
9420 McKinley St
PAPAMIHALAKIS Geo----------663-6317
1721 W 95th Ave
PAPA'S DELI----------663-9745
owner Angelo Dimolis 119 W Joliet St
PAPPAS Gus----------663-5878
302 Sherwood Dr trk dr US Steel
Mrs Maria:Milton 76,Michael 78,Manuel 82
PAPPAS Harold E----------663-6224
520 E Franciscan Dr
PAPPAS Jas L----------663-8194
12104 Wallace St
Mrs Marie:Christy 68,Theresa 72
PAPPAS Marilyn 501 W South St
PARAMANTGIS Andrew----------663-0333
947 Chippewa Dr iron wkr
Mrs Gwen---Our Hair-Lansing,IL:Gus 71 Chris 73,Greg 76
PARDUHN Becky----------663-0403
1004 High Meadow Dr(apt B)student

LADY And GENTLEMAN REALTORS
MLS REALTOR
704 N. Main
Crown Point, IN
663-4990 - 769-7387

PACE Lawrence G----------663-1603
112 E North St(apt)retired
Mrs Margt
PACIFIC Elso----------662-0433
402 Hoffman St---NIPSCO
Mrs Angela
PADAYATTY Father Jose----------663-0044
321 E Joliet St priest St Mary's Catholic Ch
PADGETT Given----------663-4306
169 Harrington Ave---J & L Steel
Mrs Eliz---Scheeringas
PADLO Danl----------663-0717
1024 W 109th Ave(MoHo)Gentle-Manor Estate (Lot 11)
PAGE Dave----------Unlisted
407½ N Court St
Mrs Sharon
PAITSELL Dan----------663-9338
1041 Greenview Dr
PAITSELL David L----------663-9338
1041 Greenview Dr
PAITSELL Lee----------663-9338
1041 Greenview Dr genl mgr Mutual of Omaha-Merrillville
Mrs Cynthia J---John Robert Powers Modeling Sch
PAJERS Anthony F----------663-1649
704 E Franciscan Dr retired
Mrs Mary E---Voters Registration
PALIOURAS Maria 331 Bluebird Ave
PALIOURAS Michael 331 Bluebird Ave---US Steel
Mrs Stacy
PALONCY Augustine----------663-7598
4108 Hermits Lane retired
Mrs Julia E
PANKIEWICZ Richd L----------663-3326
2215 W 93rd Place
PARDUHN Carl----------663-0403
1004 High Meadow Dr(apt B)tech Inland Steel
Mrs Florence
PARENT P----------663-3329
3710 W 125th Ave
PARIS Evelyn K----------663-8206
305 E Joliet St
PARK Danny----------663-0057
664 S Main St
PARK Debbie----------663-0057
664 S Main St
PARK Donald C----------663-0057
664 S Main St---Buckeye Pipe
Mrs Shirley
PARK Gina----------663-0057
664 S Main St
PARK Laura----------663-0057
664 S Main St
PARKER Craig----------663-6793
9407 Arthur St
PARKER I K----------663-1488
4 Walnut Parkway
PARKER Raymond----------663-0783
302 Cedar St
PARKER Richd E----------663-6793
9407 Arthur St supvr US Steel
Mrs Patricia:Michael 70
PARKER Tod M----------663-6451
1506 W 119th Place---Gainer Bank
Mrs Mary I RN:Tod 69,Matthew 71,Eric 73
PARKISON R Stephen----------663-8142
263 Chase Dr structural eng Thatcher Engineering
Mrs Tamara J:Andrew 77,Danl 80
PARKLANE CONSTRUCTION CORP
----------662-0808
owner Henry Dykstra 1166 N Main St Market Square

S. E. GARNER AGENCY, INC.

INSURANCE - BONDS - REAL ESTATE

"Over 35 Years of Proven Insurance Protection"

134 S. Main **Phone 663-0683**

PARKS Richd A----------663-0099
741 Pettibone St atty
Mrs Muriel food serv LCCH
PARKS Richd J----------663-0099
741 Pettibone St student
PARKS Robt----------663-0099
741 Pettibone St student
PARKS Wm----------663-0099
741 Pettibone St student
PARKVIEW BEAUTY SALON----------662-0138
502 Dexter Dr
PARSONS CONSTRUCTION CO-------663-2518
owner Wm Parsons 215 Marimar Ct
PARSONS John F----------663-2006
9911 Arthur Ct
PARSONS Mark A----------663-3564
131 N Union St US Serv
PARSONS Robt E----------663-2451
241 Wells St
Mrs Gerda administration St Anthony's
PARSONS Wm----------663-2518
215 Marimar Ct owner Parsons Constn
PARTAS Greg----------662-0476
9813 Arthur Place
Mrs Toula
PASQUAN Gene----------663-2071
950 Cherokee Ct retired
Mrs Mary

PATTON Russell E----------663-4822 &
----------663-0023
3709 107th Place
PATUSZAK(Inf Incpt)144 N Court St(apt 6)
PATZ Lawrence----------663-5385
227 Wood St retired
Mrs Josephine
PAUL Otto----------Unlisted
940 Cypress Pointe Dr(apt D-95)
PAULSIN Cindy 216 Marimar Ct
PAUNOVICH Mike----------663-4717
9308 Cleveland St---Park View Shell
Mrs Elisabeth
PAUSE J H----------663-2920
730 S Main St
PAUSE Jas P----------663-7182
3308 W 133rd Ave
PAVLISH Hugh----------663-2453
4675 107th Place retired
Mrs Mary A
PAVLO Kenneth A----------663-6398
14088 Delaware St co-o Creative Bldrs
Mrs Janet M co-o Creative Bldrs:Michele 66,
Michael 69,Jennifer 70,Christopher 75
PAVNIC Jerome----------663-3181
9425 Cleveland St---Inland
Mrs Mary Ann:David 70,Nicole 72,Sharon 76
PAVOL Elmer----------663-6901
9434 S Garfield Ct

Jewel-Osco

"For One Stop Shopping"

JEWEL 662-0080 - OSCO PHARMACY 662-0111

1276 N. Main **Crown Point**

PASQUAN Mark----------663-2071
950 Cherokee Ct
PASTOR Evelyn----------663-7111
2250 W 95th Ave---Rosalee Apparels
PASTUSZAK G----------663-5656
200 S West St
PATRICK Frank Jr----------663-2641
10700 Porter St
PATRICK Richd J----------663-1183
846 Carol Dr retired
Mrs Lucinda

PAT'S AGE OF AQUARIUMS
Quality Pets & Supplies
Tropical & Saltwater Fish
Exotic Birds & Small Animals
526 N. Main Street
Crown Point, IN 46307.....219-663-3775

PATTERSON Elsie----------663-7768
121 N West St(apt 13)
PATTERSON Jas Jr----------663-8492
9400 Hayes St
PATTERSON Jas Sr 1705 W 94th Place
PATTERSON John H----------663-2225
150 N East St
PATTERSON R R----------663-0234
138½ N Grant St
PATTERSON Robt M----------663-6653
12012 Grant St serviceman Midwest
Refrigeration
Mrs Jane E owner Kid's Stuf:Robt 71,
Craig 73,Nicholas 79,Shelley 81
PATTERSON Scean M----------663-5215
515 E North St(apt)mech Sears
Mrs Rhonda M secy Trinity Evangelical
Lutheran Ch

PAWL John----------663-4043
3804 107th Lane
PAWL JOHNNY RACING EQUIPMENT-----769-8355
825 N Indiana Ave
PAWLICKI Steve----------662-0528
947 Apache Ct electn US Steel-Gary
Mrs Pam:Shannon 77,Jeffrey 80
PAZERA Chas----------662-0446
454 S Main St---US Steel
Mrs Roberta:Gina 68,Shelly 71,Chas 72
PEARCE Ralph----------663-3837
276 Wilson Place retired
Mrs Ione retired
PEARMAN L M----------663-8161
946 Monterrey Ct(apt D)
PEARSON Diane A----------662-0667
313 Cedar St
PEASE Loren----------663-5509
1405 W 125th Ct
Mrs Jeanette:Lori 67,Robbie 69,Tina 72,
Tracee 78
PEDAN Chas D----------663-5278
321 Hoffman Ct(apt 12A)
PEER CABINET CO----------769-1225
1001 Summit St
PEER John D----------663-1976
625 E South St owner Peer Cabinet Co
PEIFER Clarence E----------663-5060
958 E Joliet St---Indiana Bell
Mrs Carole:Keith 65,Tammy 67
PEJIC Geo----------663-3752
1711 W 93rd Ave
PEJOSKI Bill----------663-2573
9846 Garfield Place---Budd Co
Mrs Rusa
PELTON Hiram S----------663-2875
420 Scott St asst engineering supvr NIPSCO
Mrs Geraldine:Melinda 66

First Bank
THE FIRST BANK OF WHITING

CROWN POINT
117 E. Joliet St. 663-5100

1276 N. Main St. 663-7804
200 Franciscan Dr. 663-5100

8310 Broadway, Merrillville 769-4231
13200 Morse St., Cedar Lake 374-5401
8183 E. 109th, Four Seasons 663-0513

PELTON Tina----------663-2875
420 Scott St acct Jackson Park Hosp-
Chicago,IL
PELKE Robt C----------663-2316
1407 W 96th Ave(dup)supvr Inter-Lake Inc
Mrs Lola
PENNER Stanley----------663-1693
722 S Court St
PENNER Walter 9510 Cleveland St customer eng
IBM
Mrs Lorraine
PEPA Michael E----------663-6401
116 Magnolia Dr mach US Steel
Mrs Carole A RN & asst professor
Valparaiso University:Michael 68,Christine 70
PEPPERDINE Lois A----------663-0882
9375 McKinley St
PERA David P----------663-6909
942 Chippewa Dr v-pres Griggs Electronic
Mrs Allison:Mega 71,Amanda 74,Courtney 76
PERCY Diana----------663-8168
1001 S Main St(apt 237)
PERETIN Jos----------663-3729
1906 W 125th Ave bricklayer US Steel
Mrs Millie
PERETIN Jos Jr----------663-3729
1906 W 125th Ave drywall finisher
Suburban Homes
PERETIN Tony----------663-3729
1906 W 125th Ave---Magma Restr-Griffith
PEREZ Floyd J----------663-0108
325 S Main St
PERKINS Philip----------663-7336
9460 McKinley St professor Purdue University
Mrs Emily sls woman
PERMA GREEN----------769-8313
1033 E Summit St
PERRYMAN Cameron L----------663-8049
425 W North St(apt)
PERRYMAN Jas----------663-5269
2124 W 96th Ave
PERSINGER Carl D----------663-5627
608 W Farragut St electn
Mrs Audrey bkpr
PERSINGER Lawrence E---------- 663-4937
400 Hoffman St
Mrs Norno
PERZO Mary----------663-1983
1305 Sycamore St
PERZO Mike----------663-1983
1305 Sycamore St retired
Mrs Virginia
PETALAS John S----------663-8003
152 S Union St millwright US Steel
Mrs Debra J rep Avon:Steven 79,Jason 82
PETE ROBERT A ATTORNEY---------662-0013
2110 N Main St
PETER BUTCH HEALTH FOOD--------663-6000
113½ W Joliet St
PETERMAN John M----------663-3428
1004 Greenview Dr
Mrs Cathy:Patrick 77,Shannon 79,Meaghan 79,
John 79
PETERS Harold----------663-0980
210 Oak St
PETERS Paul G----------663-4403
940 Pettibone St
PETERSON G W----------663-6432
111 Harrington Ave(apt 15)
PETERSON Robt F----------663-2106
302 E Porter St
PETERSON Robt G----------663-6183
211 Magnolia Dr
Mrs Patricia A:Michelle 70,Scott 73,David 76,
Bobby 79
PETRETTA P C----------663-2409
3825 W 105th Ave
PETRICK Florence----------663-7944
954 Cypress Pointe Dr(apt F-145)retired
PETRICK Gerard L----------663-1301
317 E Greenwood Ave supvr US Steel
Mrs Kathleen:Karen 70,Susan 73
PETRO Joe----------663-5207
967 Chippewa Dr cs
PETRO John R----------663-4975
900 Cypress Pointe Dr(apt B-64)mntnce
Firestone
Mrs Denise auditor
PETRO John R----------663-6490
2233 W 94th Place
PETRO Mike----------663-5207
967 Chippewa Dr cs
PETRO Paul J----------663-5207
967 Chippewa Dr purchasing mgr
Inland Steel
Mrs Helen:Patti 66,Robt 69
PETROFF J----------662-0743
315 Cedar St
PETROVICH Anthony L----------663-1097
506 W South St
PETROVICH Kathy----------Unlisted
403 Hemlock Lane
PETROVICH Ronald J----------Unlisted
403 Hemlock Lane slsmn Burrell Colour
Mrs Roberta A tchr:Michelle 67
PETROVICH Rosemary E----------663-1097
506 W South St
PETRY Margaretha----------663-0008
1079 S Main St(apt 112)
PETRYKA S----------663-3822
4730 107th Place
PETTENGER Lyle----------663-6038
308 Foote St
Mrs Donna
PETTENGER SueAnn----------663-6038
308 Foote St---Sears---Southlake Mall
PETTIT Harold J----------663-3026
542 Ridgelawn route slsmn Pleasant View
Dairy
Mrs Shirley J
PEZZELLE Karl E----------662-0155
2253 W 94th Place---Inland Steel
Mrs Janet---Munster Co
PFEIL Walter H----------663-0975
217 S Ridge St retired
Mrs Margt
PHEANIS Eliz----------662-0585
1001 S Main St(apt 227)
PHEASANT VALLEY COUNTRY CLUB
----------663-5000
3838 W 141th St
PHIEL Helen M----------663-5503
166 Harrington Ave retired
PHIFER Jas----------663-8728
967 E Joliet St---Inland Steel
PHIFER Roy D----------663-8728
967 E Joliet St---Inland Steel
Mrs Ann M nurse LCCH:Duana 66

FIRST
National Bank
East Chicago·Merrillville·Munster
Crown Point·Indiana Harbor·Riley Plaza
663-9100
1300 N. Main St.
Crown Point
MEMBER FDIC

PHIL & SON, INC.
Shoe & Lock Service
Emergency Service While U Wait
Orthopedic Service
Keys Made-Locks Changed-Installed
Safes Opened & Changed
115 N. Main
Crown Point, IN 46307.....219-663-5757

PHILLIPS D K----------663-1497
316 N Jackson St(apt)tchr Crown Point Schs
PHILLIPS Darrell 220 Hoffman St(apt 2)
PHILLIPS Donald I----------663-1462
217 Cedar St retired
Mrs Marie M dir of pharm LCCH
PHILLIPS Dwight A----------663-0535
249 Walnut Lane
PHILLIPS Harry 313 Holton Ridge
PHILLIPS Harry B----------663-1208
119 Crestview Lane roller & turner
J & L Steel
Mrs Judy A:Cheryl 67,Christy 68,Scott 70
PHILLIPS Harry C----------663-1154
1079 S Main St(apt 103)
PHILLIPS Don A----------663-4669
304 N Park St equip dr US Steel
Mrs Oknyon:Danl 70,Christina 71,Alan 75
PHILLIPS Frank E----------663-6624
1306 Sycamore St retired
PHILLIPS M L----------662-1749
207 Harrington Ave
PHILLIPS Mildred G----------663-2491
312 Church St
PHILLIPS Robt----------663-1659
11879 Grant St
PHILLIPS Victor C----------663-1889
505 W Walnut St retired
Mrs Arlene
PHIPPS Vera----------663-2534
108 S Main St
PICARD Edna T 204 Maple St bkpr B & P
Frame & Axle
PICKERING Gary R----------663-6061
649 S Main St self emp
Mrs Cheryl laby tech St Anthony's:Amy 66,
Robt 70
PICKETT Melville C----------769-6453
3804 W 109th Ave---NIPSCO
Mrs Jean E:Becky 67
PICKFORD Jos----------663-1334
107 S Union St
Mrs Alma
PIERCE Donald----------663-3650
319 Maple Lane
PIERCE Jeffrey C----------663-7957
232 Wells St
PIERCE Jeffrey W----------663-2436
306 E Greenwood Ave
PIERCE Jill E----------662-1152
214 E Greenwood Ave tchr & co-o
Ann & Andy Nursery Sch
PIERCE Robt M----------663-1564
214 E Greenwood Ave pres Commercial Bank
Mrs Donna J tchr & co-o Ann & Andy
Nursery Sch
PIERCE Ron----------663-0455
605 N Court St agt St Farm
Mrs Janie instr Merr Beauty College:Chip 74,
Phillip 80
PIERCE Warren E----------663-8626
416 Las Olas Dr retired
Mrs Caroline E:Mark Allen 66
PIERCE Wm O----------769-0276
1304 W 124th Place phys
Mrs Mary Ann:Billy 68,Dawn 69,Scott 71,
Elliot 72
PIERNIKOWSKI Mary E----------663-2891
552 Ridgelawn student
PIERNIKOWSKI Thaddeus K----------663-2891
552 Ridgelawn draftsman Lake Co Surveyors
Office
Mrs Chiquita J switchboard St Anthony's
PILGRIM ELECTRONIC DISTRIBUTORS INC
----------769-7222 &
----------663-8000
1011 E Summit St
PILLAR Michael M----------663-9295
748 Pettibone St
PILLAY K V----------663-6782
1013 W 124th Place phys
Mrs Girija:Anil 70,Sunita 72
PINE Bernard E----------663-4333
128 N Union St
Mrs Hazel
PINK POODLE BEAUTY SHOP----------663-0626
306 Oak Circle
PINTER V B----------663-3451
145 S Union St
PIPER Arthur H----------663-3084
1231 Maxwell St
Mrs Gerda
PIPER Sarah----------662-0159
1024 W 109th Ave(MoHo)Gentle-Manor Estate
(Lot 35)
PIROVSKY Krist P 211 Rose Ellen Dr electn
Inland Steel
Mrs Robin
PIZZA HUT----------663-8838
715 N Main St
PIZZA MAKER THE----------663-8360
620 E North St
PLANET STEWARD REAL ESTATE------663-7746
1235 E North St
PLANTS Eugene----------663-1449
10404 Noble St
PLASAC Dan----------663-7314
717 Pettibone St professional baseball player
Milwaukee Brewers
PLASAC Joe----------663-7314
717 Pettibone St professional baseball player
San Diego Padres
PLASAC Jos----------663-7314
717 Pettibone St switchman Inland Steel
Mrs Gloria---Heritage Beauty Salon
PLASAC Ron----------663-7314
717 Pettibone St
PLASTER Ray J----------663-1070
216 Ellendale Parkway retired
Mrs Jane C
PLATT J M----------663-0647
118 N Grant St retired
PLATT Laura----------663-2839
505 S Court St
PLATT Mark E----------663-2839
505 S Court St student
PLATT Thos A----------663-2839
505 S Court St exec v-pres & cash
Commercial Bank
Mrs Faye A:Julie 66
PLATUSIC Frank R----------663-8502
953 Chippewa Dr---US Steel
Mrs Beverly:Laura 66,Cory 75

FLEMING, BATES & BARBER
INSURANCE INC.
216 E. Joliet
Auto - Fire & Life Insurance
PHONES 663-2483
769-5333

PLATUSIC John----------663-8502
953 Chippewa Dr cs
PLATUSIC Leah----------663-8502
953 Chippewa Dr cs
PLAYHOUSE DAY CARE----------663-9737
owner Joan Clark 1248 E North St
PLOOG ENGINEERING COMPANY--------663-2854
owner Max Ploog 814 N Indiana Ave
PLOOG Max H----------663-4933
499 S Main St pres & owner Ploog Engineering
Mrs Gisele M
PLUFF Michael D----------663-5258
610 Imperial Dr elec eng NIPSCO
Mrs Christine camera dept J C Penney
PLUMB Cecil Jr----------663-2718
12322 Kingfisher Rd asst supvr Inland Steel
Mrs Eliz
PODGOR ELLEN S ATTORNEY---------769-0100 &
----------663-6508
1524 W 96th Ave
POER Herbert----------663-0123
1099 S Main St(apt 309)
Mrs Jessebel
POISEL Dallas D----------663-0248
124 Nichols St steel wkr Inland
Mrs Waunita A---Chicago Title & Trust
POKRAJAC Ilija----------662-0448
1502 W 94th Place
POLANA IMPORTS INTERNATIONAL
----------663-8030
Courthouse Square
POLEN Geo L---------- ----------663-0499
319 N Jackson St(apt)
Mrs Sarah K
POLEN Larry----------663-6797
611 W Farragut St
Mrs Barbara:Kim 67,Kelly 68
POLLOCK P A----------663-7209
9528 Arthur St

PHILIP G. POLUS, DDS
Family Dentistry
Days, Evenings and Saturdays by Appointment
948 S. Court
Crown Point, IN 46307.....219-662-0131

POP CORN & CANDY SHOP THE--------662-1909
Courthouse Square
POP John----------663-9373
900 W 129th Ave
POP-YOUR TOP----------663-1820
co-os Seldon & Delores McDaniel 501 N Grant St tavern
POPIELA Gerald C----------663-1958
322 N West St
POPKA Mary 321 Hoffman Ct(apt 3A)
POPOVICH DENTAL CORP.---------219-663-0252
223 S. Court St Crown Point, IN 46307
POPOVICH DENTAL CORP----------663-0252
Jas D Popovich DDS 223 S Court St
POPOVICH Jas G----------663-6777
11483 W Valley Dr dentist
Mrs Elayne:Angela,Gabrielle,Natalie,Anthony
PORTER M A----------663-6614
1211 W 119th Ave
PORTER Nellie----------663-8444
312 W Joliet St(apt 3)
PORTER Susan----------663-9459
904 Cypress Pointe Dr(apt B-41)
PORTERFIELD John H----------663-3903
211 Maple St musician
Mrs Julia E
PORTUKALIAN Jas 1500 N Main St(apt)
Mrs Wendy
POST Ernest H----------663-1568
4814 W 109th Ave

POST TRIBUNE
Serving Northwest Indiana
112 W. Clark Street
Crown Point, IN 46307
Advertising.....219-663-6439
Circulation.....219-663-0060
Editorial.....219-663-3027

POST Velva----------663-1682
301 N Main St(apt)
POTENTI Anthony----------663-6839
945 Chippewa Dr
POTENTI Anthony M----------663-6839
945 Chippewa Dr
Mrs Betty:Lorie 66
POTLUCKI(Inf Incpt)127 Harrington Ave(apt 2D)
POTTER Lanny J----------663-8537
401 N Park St mach Viking Mechanical Services
Mrs Virginia C:Joshua 75,Katherine 78, Jas 80
POTTER Laura----------663-3034
12807 Marshall St
POTTER Ronald----------663-4553
108 Marr Ct
POTTER W Paul----------663-3034
12807 Marshall St mach Specialty Steel-Hammond
Mrs Ella
POUCH Wm B----------663-4315
406 Martin Dr opr E C T Refinery
Mrs Virginia H
POUCH Wm D----------663-6770
320 Maple Lane installer Western Elec
Mrs Wanda:Wm 67,Michael 72
POULING Jeanette----------663-4557
110 Harrington Ave lab tech Crown Point Clinic:Jas 70,Jeff 72
POULOS Dimetra----------662-1443
1708 W 93rd Place baker
POULOS Peter----------662-1443
1708 W 93rd Place
POULTON Mark T----------663-2900
403 Fairview Ave retired
Mrs Polly
POULTON Philip----------663-1720
263 Pettibone St mech US Steel
Mrs Karin J:Philip 80
POWELL Jerry----------663-7631
9444 Roosevelt St---H A Greene
Mrs Rachel---Lake Central Sch
POWELL Junior----------663-7453
220 Cedar St
POWENSKI Don----------663-8943
954 Seneca Dr
Mrs Phyllis
POWENSKI John----------663-8943
954 Seneca Dr self emp
Mrs Pat sch bus dr Crown Point Community Schools:Jeff 66
POWER Michael F Jr----------663-9277
606 E Joliet St(apt 1)Chicago Title & Trust
POWERS Edw C----------663-2509
104 N Ridge St crane opr Bethlehem Steel
Mrs Clara Z:Lori 70

REALTOR®
FLEMING REALTY
Serving All Your Real Estate Needs
MULTIPLE LISTING SERVICE MLS
PHONES
216 E. Joliet 663-0167 – 769-3671 Crown Point, IN

POWERS Geo W Jr----------663-3422
4011 W 121st Ave art student
POWERS Jeffrey E----------663-9439
701½ Grant St(dup)Globe Ind
Mrs Laurie:Jason 78,Jeremy 80,Jeff 83
POWERS Martha A----------663-3422
4011 W 121st Ave chemical tech
POZYWIO Donald----------663-9489
965 E South St staff mgr John Hancock
Mrs Peggy L loan servicing counselor
Citizen Federal:Kristen 67
POZYWIO Donald E----------663-9489
965 E South St cs
PRANCE Patricia A----------663-1837
1079 S Main St(apt 125)
PRANCE Wm----------663-8833
12307 Wallace St
Mrs Mildred
PRATT(Inf Incpt)2113 W 96th Ave
PRATT Julia----------663-5060
958 E Joliet St
PRECISION TOWING----------663-3620
PRENDERGAST Patrick F----------663-1457
2021 W 125th Ave contr
Mrs Martha L:Steven,Ryan,Danl,Patricia
PRESSLER Robt L----------663-3566
817 W Joliet St atty
Mrs Eileen M:Joanna 77,Jonathan 81
PREVIS Ken----------663-5991
305 N Court St mntnce B & P Frame & Axel
PREVIS Leroy----------663-5991
305 N Court St water dept City of
Crown Point
Mrs Janice:Cindy 68,Chris 70
PRICE Arthur R Jr----------663-2631
2808 W 130th Ave partner The Willart
Financial Co
Mrs LaVerne---Community News
PRITT Darryl----------663-5541
703 W North St
PRITT David L----------663-6717
9806 Grant Place(dup)
PRITT Sherry----------663-5541
703 W North St
PRITT Tom C----------663-5096
309 Church St body work B & P Frame & Axle
Mrs Donna---St Anthony's Hosp Supplies:
Joshua 83
PRITT Tom C Sr----------663-5541
703 W North St
Mrs Edith
PRO AUTO SERVICE & MACHINE SHOP
----------663-0045
650 W 109th Ave
PROCHNO Ruth A----------663-1773
496 W South St
PROCHOT Wallace R----------663-4350
12212 Hendricks Ct
PROCTOR Jan M----------663-6958
112 Magnolia Dr ins clk St Anthony's
Medical Center:Mike 69,Jim 71,David 73
PROCTOR Jos C----------663-1566
937 Maxwell Ct mntnce Sherwood-South
Mrs Irene
PROCTOR Ruby----------663-1119
617 W Farragut St
PROFESSIONAL ALTERATIONS---------663-7815
owner Rosemary De St Jean 434 Fairview Ave
PRUITT Leslie O----------663-7979
1704 W 96th Ave(dup)auditor Lake Co
Mrs Martha M
PRUITT Wm T----------663-7847
603 Omega St serviceman NIPSCO
Mrs Lucille A tchr Crown Point:Danl 67
PRUSINSKI Diane M----------663-5458
1001 S Main St(apt 216)
PRZYBLSKI Neta----------663-1178
705 N Grant St(dup)processing
Burrell Colour
PSIMOS Angelus----------663-7012
1818 W 124th Place retired
Mrs Alice---J C Penney
PUACA Michael P----------663-7099
1030 High Meadow Dr
PUENT Chas----------663-7906
9541 Cleveland St---Midwest Liquor Dealers
Mrs Kathleen
PUGH Alice V----------663-1601
306 Dahlgren Dr
PUNAK Robt----------662-0330
12413 VanBuren St
Mrs Barbara

PUNCH AND JUDY
Pre School Classes, Crafts
Ages 1 through 12
807 Merrillville Road
Crown Point, IN 46307.....219-769-6076

PURCELL Robt----------663-6664
4027 W 109th Ave
PURITAN SOFT WATER CO----------663-2941
owner Kenneth Wolfangle 214 Rose Ellen Dr
PUZICH Geo Sr----------663-3549
4515 W 113th Ave
PUZZLE SHOP THE----------662-1909
co-os Janet Holley & Dorothy Belanger
Courthouse Square
PYLE Geo----------663-7406
328 Pettibone St
Mrs Gloria
PYLE Geo W----------663-2493
220 Marimar Ct retired
Mrs Frances C
PYROFAX GAS CORP----------663-1630
1023½ E Summit St

Q

QUALE Douglas J----------663-4957
434 W Walnut St trk dr Gary Transfer Co
Mrs Marian W mgr HS Cafeteria
QUALE Ronald D
420 Fairview Ave slsmn Miller Realty
Mrs Sandra:Kim 69,Erick 71
QUENA Patrick----------662-0028
1079 S Main St (apt 134)
Mrs Nancy
QUERO Tina----------662-1951
321 Hoffman Court (apt 5B)nurse
St Anthony's Medical Center
QUICKLE Chas M----------Unlisted
229 S Ridge St owner Quickle Electronics
Mrs Marjorie

QUICKLE ELECTRONICS
Video, Radio, TV Sales & Service
RCA-Hoover-Sales & Service
Antenna Installation
Charles M. Quickle
800 N. Main
Crown Point, IN 46307.....219-663-1273

QUINN Thos 125 Harrington Ave (apt 1D)
Mrs Dorothy

GEISEN FUNERAL HOME INC.
Since 1867
Phone 663-2500
109 N. EAST ST. CROWN POINT, IN

QUISENBERRY Paul E----------663-5858
2125 W 96th Place

R

R J L BOOKKEEPING SERVICE----------663-2262
owner Rita Louviere 12324 Cedar Lake Rd
R K SERVICE STATION S East Street
RAAB Cornel E----------663-8010
12875 Monroe St
RAAB Don----------663-6008
4114 W 109th Ave
Mrs Ginny
RAAB Hilary A----------663-6196
1406 W 125th Ave
RAAB Hilary A Jr----------663-3481
3608 W 133rd Ave
RADERSTORF R----------662-1231
705 Alice St dir of data processing
St Anthony's Medical Center
RADFORD Jas B 11444 Westwood Place---Inland
Mrs Karen
RADINSKY Anthony J Jr----------663-6198
3107 W 133rd Ave mgr Farm Bureau Ins
Agency
RADIO SHACK A TANDY CORP--------663-2200
514 N Main St
RAFALSKI Danl M----------662-0490
10807 Porter St
RAFFERTY Brian----------663-5517
3401 W 123rd Place
RAFFERTY Cheryl----------663-5517
3401 W 123rd Place
RAFFERTY Lorie----------663-5517
3401 W 123rd Place
RAFFERTY Ronald L----------663-5517
3401 W 123rd Place
Mrs Carol:Pam 65

RAIL FENCE FLORAL SHOP
Open 9 AM-9 PM Seven (7) Days
1110 N. Main Street, PO Box 313
Crown Point, IN 46307.....219-663-9823

RAJCHEL Eugene----------663-8657
817 N West St
RAKER Marion S----------663-3877
1024 W 109th Ave (MoHo) Gentle-Manor
Estate (Lot 32)
RALSTIN Richd E 12116 Chase St
RAMBO Judy A----------Unlisted
1103 Sycamore St
RAMER Leonard----------738-2441
1023 Greenview Dr retired
Mrs Doris
RAMOS Geo----------663-7918
320 Sherwood Drive
RAMOS Sinecio----------663-7918
320 Sherwood Dr---US Steel
Mrs Celina cook Lutheran Nursing Home:
Evette 65,Eddie 75
RAMSEY Woodrow A----------663-3540
740 E Goldsboro Street
RANDOLPH Clayton H----------663-2275
231 S Ridge St retired
Mrs Thelma K
RANDOLPH Danl----------663-5746
9455 McKinley St
Mrs Robbie:Jennifer 76,Jessica 80
RANDOLPH Malcolm F----------663-7401
9818 Arthur Court
RANFRANZ S A----------663-4928
136 W Greenwood Ave

RAPIN Sylvia----------663-8942
1048 Greenbriar Court retired
RASCHKA Roy V----------663-2259
261 Maxwell St baker Burger's Super
Market
Mrs Betty L dietary aid St Anthony's
Medical Center
RASKOVIC Milija----------663-2025
9507 Lincoln Court
RASKOPF Richd C 408 Cardinal Dr plant mgr
Haire Machine
Mrs Cindy ---Cohen & Thiros Attys-Merrillville
RASSMUSSEN Robt C----------Unlisted
12306 White Oak Dr
RAWLEY Gene----------663-8891
601 W Porter St constn
RAWLINGS Allan----------663-1475
11724 Monroe Place
RAWLINGS Chas H----------663-1475
11724 Monroe Place tchr Hanover Twp
Mrs Rhonda tchr Crown Point Schs
RAX GREENHOUSE RESTAURANT-----662-1434
----------& 769-4161
616 N Main St
RAY Jerald D----------663-4710
12408 Cleveland St supvr Marathon
Pipeline
Mrs Barbara:Leslie 67,Jeffery 71
RAY Kermit C----------663-8839
9805 Arthur Place
RAYMOND Ron O----------662-1275
317 Wright St service clk Jewel Foods
Mrs Kim J---Burrell Colour
RAY'S K-M SERVICE STATION------663-9783
owner Ray Rickert 201 E Joliet St
READY Don R----------663-5723
247 Crestview Lane formn US Steel
Mrs Carrie M:Richd 75,Donelle 76
REAL ESTATE INDEX CO----------738-2343
417 N Main St
REALTY EXCHANGE INC----------738-2222
9713 Buchanan
REARDON Edw C 209 Marimar Court
commissioner Lake Co Superior Court
Mrs Antoinette:Matthew,Paula
REARICK Raymond Jr----------663-1499
618 Yorktown Ave
REBOLETTI Anthony C----------663-8815
910 Iroquis Dr medical change underwriter
Prudential Ins
Mrs Domenica
RECTOR Mildred----------663-1695
110 Crestview St

RED CARPET MILLER REALTY
Allen T. Miller, Broker
102 N. Indiana Avenue
Crown Point, IN 46307.....219-663-2400
.....219-769-2402

REDDING Lauren R----------663-2845
220 W Greenwood Ave scenic designer
REDDING Richd E----------663-2845
220 W Greenwood Ave dentist
Mrs Dorothy N
REDDING, RICHARD E. DDS--------219-663-2892
"J" Professional Center
301 S. Court Crown Point,IN 46307
REDDING Richd L----------663-2845
220 W Greenwood Ave car painter Quality
Auto
REDENBAUGH Richd E----------663-8005
12319 Cedar Lake Rd

HENDERLONG LUMBER CO., INC.
BUILDING MATERIALS
COMPLETE BUILDING CENTER
500 Foote St.
Crown Point
PHONES 663-0600
& 769-0614

REDER Edw----------663-4621
320 Cedar Street
REDIGER Delmer R----------663-3847
764 Wood St chief eng Inland Steel-
East Chicago
Mrs Marcia A:Lisa 67,Sharon 68
REDIGER M Scott----------663-2474
416 W North St
REED Florence----------663-7809
318 N Grant St retired
REED Inez ----------Unlisted
128 N Grant St retired
REED Robt L----------663-7434
12320 Wallace St
Mrs Mary M
REED S A----------663-4438
3598 W 105th Ave
REES Jack D----------663-8769
1203 N Main St
REES Robt E 937 Pettibone St agent
State Farm Ins
Mrs Shirley J-- State Farm Ins:Evan 70,
Marcella 72
REEVES Violet C ----------663-6514
410 N West St
REGNIER Thos----------663-7683
140 S Ridge St---United Consumers Club
Mrs Brooke:Emily 79,Meg 80
REHM Herbert F----------663-3269
701 E Franciscan Dr retired
Mrs Mary
REICHERT Gilbert----------663-4054
10111 Clark Rd
REID Harold----------663-2649
716 Pettibone St slsmn Professional
Marketers Assn
Mrs Patricia secy Crown Point Sch Corp
REID Jeffrey----------663-4940
236 S Ridge St sls rep Henderlong Lumber
Mrs Patricia:Brian 82
REID Scott M----------663-3553
294 Chase Dr cs
Mrs Janice RN St Anthony's Medical Center
Kathryn 83
REID Tricia----------663-2649
716 Pettibone St student
REILLY Michael----------663-9302
316 W North St
Mrs Janet:Nicholas 80,Nathan 82
REIPLINGER Anthony----------663-6892
621 Lexington Ave retired
Mrs Estelle A
REIS Paul----------663-3624
424 W Walnut St operating eng
Mrs Rita J---Lake Co Clerk's Ofc
REIS Sue----------663-3624
424 W Walnut St cs
REIST Peter J----------663-4481
308 Pettibone St mntnce & spare parts
coordinator J & L Steel
Mrs Ruth:Peter 73,Michael 76,Angela 81
REITER Warren----------663-7396
9841 McKinley St
RELIABLE HOME IMPROVEMENTS-------663-7457
owner John Hanlon 522 Wirtz Rd
REMENIUS Chas K----------663-1768
10015 Grant Court
REMM INDUSTRIES INC----------663-0143
1312 N Main St
RENDINA Brian T----------662-0871
9750 Grant Place (dup)
RENN Leonard W ----------663-6440
123 Nichols St retired
Mrs Anna L retired
RENNER John P----------663-1661
trk dr Braums-Hammond
Mrs Shirley sch tchr Merrillville:
Jason 74,Meagan 80
RENNER Mrs Matthew----------663-0450
RENNER T G----------663-2813
942 Cypress Pointe Dr (apt D-109)
RENO Thos V----------663-4085
960 Cypress Pointe Dr (apt E-134) retired
RENO Wm Jr----------663-0350
906 W Clark St---I H B RR
Mrs Sheryl L:Renee 79

RENT-A-SPACE
Mini-Storage-
Self Service Storage Association
620 N. Indiana Avenue
Crown Point, IN 46307.....219-663-0164
.....219-769-1552

REPAR Paul J----------663-3424
9380 Roosevelt Place
REPLIN Richd C----------663-7215
614 Imperial Dr motor inspector US Steel
Mrs Meridith G:Kerry 72,Steven 75,
Jos 82
RERICK (Inf Incpt) 9770 Grant Place (dup)
RETHERFORD Jas M----------663-6573
3514 W 123rd Place mach J & L Steel
Mrs Jacqueline:Jenny 74,Jimmy 78
RETTIG Carolyn----------663-4410
914 Pawnee Dr cs
RETTIG Dave----------663-2107
960 Seneca Dr
RETTIG Doug----------663-2107
960 Seneca Dr
RETTIG Frank----------663-2187
341 W Anderson St constn
RETTIG Herbert D----------663-4410
914 Pawnee Dr supvr US Steel
Mrs Jacqueline:Scott 67,Deborah 72
RETTIG Irma----------663-0694
234½ Pettibone St retired
RETTIG Jas H 950 E Joliet St
RETTIG Jos H----------663-1814
962 E Joliet St---Indiana Laminated Wall Corp
Mrs Joan:Tommy 71
RETTIG Kristy----------663-1814
962 E Joliet St
RETTIG M E----------663-2487
224 Maxwell St
RETTIG Roger N----------662-2107
960 Seneca Dr circulation mgr Post Tribune
Mrs Connie
RETTIG Wilbur G----------663-2187
132 S Ridge St
REUSZE Gary R 654 S Park Ave serv rep
Pfizer Quigley
Mrs Charleen A:Chas 65,Kurt 70
REUSZE Scott 654 South Park Ave
REYES Gloria 220 Crestview Lane:Gloria 72,
Ann 75
REYES Mariano----------663-5709
321 Hoffman Court (apt 8B)
Mrs Teofista
REYNOLDS Arlie F----------663-8429
12818 Whitcomb St---Inland Steel
Mrs Karen:Robin 69,Pam 71,Adam 73
REYNOLDS John----------663-7313
416 Cardinal Dr mgr Badall Co Hammond
Mrs Barbara hostess Welcome Wagon

INDIANA FEDERAL
CROWN POINT
310 E. Joliet St.
663-0865
EQUAL HOUSING LENDER
MEMBER FSLIC

REYNOLDS Ronald A----------663-3778
628 Omega St purchaser NIPSCO
Mrs Mary M:Mary 67
REYNOLDS Scott----------662-0135
428 W Walnut St formn US Prodn
Mrs Carla:Jacquelyn 80,Blake 83
RHEIN Bruce 113 N Court St
RHEIN M M 103 W School Court (apt)
RHOADS C L----------663-6184
512 N Sherman St
RHODE Frank L----------663-3235
638 Yorktown Ave---Gruel Bros Inc
Mrs Janna---Video Visions:Tony 69
RHODE Tim----------663-3235
638 Yorktown Ave student
RHODES David G----------663-2443
12310 White Oak Dr barber
RHODES Glenn----------663-6453
1924 W 109th Ave (MoHo) Gentle-Manor
Estates (Lot 44)
Mrs Dixie:Angela 66,Heather 79
RHODES Robt M----------663-1817
322 W Anderson St
RHODES Wayne E 622 N West St
RIBORDY DRUG----------662-0800
----------& 769-5102
200 Franciscan Dr
RICARD Jas G Jr----------663-3378
285 Wilson Place pottery maker US Steel
Mrs Peggy L tchr Lake Central:Dawn 70,
Dylan 74,Jas 82
RICE Morris----------663-5094
11717 Monroe Place
RICE Peter S----------663-7149
409 Prairie St inspr US Steel
Mrs Donna J:Peter 80
RICH A J----------663-1738
313 North East St secy Conquest
Oil Co Inc
RICH Vernon P----------663-1723
1024 W 109th Ave (MoHo) Gentle-Manor
Estates (Lot 33)---Calumet Cemetery
RICHARDS Barbara----------663-4826
803 N Pratt St nurse St Anthony's Medical
Center
RICHARDS Cynthia----------663-4826
803 N Pratt St beautician mgr Glemby
International
RICHARDS David M----------662-0072
311 Wright St constn Richards Pool Serv
Mrs Daphne G sls clk Athlete's Foot Inc
RICHARDS Deborah----------663-4826
803 N Pratt St
RICHARDS Hugh J Jr----------662-0100
942 Cypress Pointe Dr (apt D-106)
RICHARDS Raymond ----------663-4826
803 N Pratt St trk dr
Mrs Marguerite
RICHARDS Susan----------663-4826
803 N Pratt St
RICHARDSON Hugh 430 W Walnut St
RICHTER Louis E 614 S Court St
metal market mgr Parker Haffin Div-
Plaines,IL
Mrs Claire:Matthew 64
RICHTER Ronald E----------663-2145
12124 Kingfisher Rd
RICK Erwin 9 Walnut Parkway
Mrs Ruth
RICK Rose A 9 Walnut Parkway cs
RICKERT Darryl----------663-6620
312 Las Olas Dr
RICKERT Ray K----------663-6620
312 Las Olas Dr owner Ray's K-M
Service Sta
Mrs Barb---St Anthony's Medical Center:
Jerry 65,Nicky 73
RIDDELL (Inf Incpt) 416 W Summit Court
RIDDLE John----------663-7121
321 E Clark St cs
RIDDLE Richd----------663-7121
321 E Clark St cs
RIDDLE Robt G----------663-7121
321 E Clark St---Lake Co Assessor's Ofc
Mrs Louise co-o & mgr Crown Point Hotel
RIDDER Chris----------663-0028
127 N East St
RIDGLEY Dylan J----------663-0437
550 Ridgelawn
RIDGLEY Frank E----------663-0437
550 Ridgelawn retired
Mrs Dorothy I
RIDGLEY Tamara K----------663-0437
550 Ridgelawn
RIECK Ernest E 213 Chase Dr carpenter supt
Tonn & Blouk
Mrs Judith A:Kristen 79,Gregory 83
RIESER A M MD----------663-2556
201 W Franciscan Dr
RIESER ALOYS MD----------663-5793
13101 Clark Rd
RIESE Leonard----------663-5440
9407 Hayes St
RIESMEYER Herman H----------663-3268
12212 Kingfisher Rd district mgr GTE
Sylvania
Mrs Nancy RN
RIESTER Mark----------663-5507
495 S Main St---Gallagher Asphalt Corp
Mrs Susan:Rachel 77,Margt 80
RIGGLE Chas H----------663-7471
930 Maxwell Court asst genl formn J & L
Youngstown
Mrs Myrtle:Anna 62,Charlie 64,Lester 66,
Jennifer 70
RIGHT-WAY CARPETS----------663-4443
5806 W 122nd Place
RILEY Chas A----------663-5686
317 Church St med inspection US Steel
Mrs Mary:Tim 66,Shannon 72
RILEY Vera----------663-5314
1024 W 109th Ave (MoHo) Gentle Manor
Estates (Lot 51)

C. E. RINEHART, OD
"J" Professional Center
301 S. Court
Crown Point, IN 46307.....219-663-0136

RINEHART Chas E----------663-3969
211 Las Olas Dr optometrist
Mrs Marilyn D tchr Tri Creek Sch Corp:
Katie 65
RING Warren R----------663-2634
10505 Baker Place---US Gypsum
East Chicago
RINGLAND Chas----------663-8281
12819 Grant St v-pres marketing Calumet
Constn Corp-Hammond
Mrs Ann K real est Lakeview Associates
Russell 67

S. E. GARNER AGENCY, INC.

INSURANCE - BONDS - REAL ESTATE

"Over 35 Years of Proven Insurance Protection"

134 S. Main **Phone 663-0683**

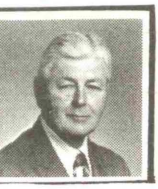

RINGLAND Pamela----------663-8281
12819 Grant St cs
RINKOVSKY Nicholas----------663-5031
719 E Monitor St retired
Mrs Dora
RIPPE Edw----------663-4816
1516 N Main St owner Rippe Locksmith
Mrs Linda:Michael 74
RIPPE LOCKSMITH----------663-4816
owner Edw Rippe 1516 N Main St
RIPPY C C----------663-1637
333 S Indiana Ave
RISNER Richd S----------663-0646
144 N Union St mach Merz Machine & Tool Work
Mrs Bernice:Robt 67,Richd 69
RISNER Ricky R----------663-0646
144 N Union St
RIVERIA Efrain----------769-4627
9831 Garfield Place---Chart House Inc
Mrs Barbara:Christen 71,Kelly 73, Danielle 79,Deanne 81
ROACH Brent----------663-7970
321 Dahlgren Dr---General Microcomputer
Mrs Cynthia:Jennifer 72,Kyle 80
ROACH Wayne----------663-4249
311 Las Olas Dr retired
Mrs Reva
ROBBINS Brad P----------663-1567
9833 Arthur Place---NIPSCO
Mrs Mary:Brain 73,Faith 80
ROBBINS Dawson W----------663-9488
726 West Elizabeth Dr sls rep Calumet Auto Wrecking-Hammond
Mrs Deborah C speech therapist South Metropolitan Assn:Ashleigh 83
ROBERT A TAFT JUNIOR HIGH SCHOOL ----------663-1507
prin Steven Bazin 1000 S Main St
ROBERTS Bela F----------663-0138
417 Fairview Ave
Mrs Jacqueline
ROBERTS Cecil L----------663-0415
131 Henderlong Parkway retired
Mrs Wilma K retired
ROBERTS Edith----------663-1091
1099 S Main St (apt 329)
ROBERTS Geo C----------Unlisted
218 E South St professor Indiana University Northwest
Mrs Eliz A:Emily 75
ROBERTS Homer L----------663-0835
240 E South St retired
Mrs Edna F sheet metal worker
ROBERTS Jas S 12722 Short St
Mrs Joyce
ROBERTS Michelle L----------663-0835
240 E South St
ROBERTSON Cary S----------663-1345
302 Church St
ROBERTSON Delores 121 N West St (apt 23)
ROBERTSON Donald W----------663-1345
302 Church St milkman Pleasant View Dairy:Travis 66
ROBINSON Arland D----------663-5956
4017 W 125th Ave furniture mover Bill's Movers
Mrs Eliz M:Michelle 78,Kimberly 80
ROBINSON Donald W----------662-1234
3011 W 130th Ave
ROBINSON Gale A----------663-8844
211 Sherwood Dr installer Western Elec
Mrs Mary K
ROBINSON Hershel A----------663-6201
1022 E North St
Mrs Julia P
ROBINSON Horace E 911 Chippewa Dr
ROCK Jennifer----------663-4136
210 Magnolia Dr
ROCK Peter J Sr----------663-4136
210 Magnolia Dr sls M & K Sign
Mrs Nancy sls rep Avon:Mark 65, Dana 69
ROCKER Louis M----------663-1653
10412 Jennings Place
ROCKOVITS John W 103 Magnolia Dr
ROCKOVITS Patricia A----------663-4351
954 Cypress Point Dr (apt F-147)retired
ROCKWELL Alan----------663-7004
9850 Garfield Place
ROCKWELL Lester Jr----------663-7250
9401 Arthur St
ROCKWELL M H----------663-2952
312 Hoffman St ---Teegardens Jeweler
RODRICK (Inf Incpt) 332 Pettibone St
RODRIGUEZ Geo----------663-4586
1917 W 99th Ave
ROE Donald L----------663-8245
9331 Hayes St
ROFFMANN Arnold W----------663-0346
303 E North St opr Crown Point Water Plant
Mrs Agnes
ROGALSKI Thos C----------663-5940
716 Alice St glazier Lake Co Glass
Mrs Jo Ellen mgr T J's Liquors:Thos 76, Jennifer 79
ROGERS A----------663-9924
142 N East St (apt D)
ROGERS Chas D----------663-5256
929 E Joliet St
ROGERS Robt----------663-4079
1013 Merrillville Rd---Inland Steel
Mrs Judith:Chris 71
ROHDER BOLT & FORGE DIVISION OF ROHDER MACHINE & TOOL INC----------663-3697
1023 E Summit
ROHRBACH John M----------663-0464
12515 Buchanan St retired
ROLLENSEN Donald G----------663-4274
309 Maple Lane millwright Jones & Laughlin Steel-East Chicago
Mrs Nikki
ROLLER CROWN SKATING----------663-9877
1033 E Summit St
ROLLINS Douglas L----------663-3405
1850 W 99th Ave---Merril Lynch
Mrs Jill---Lowell High Sch
ROMANKO Michael Jr----------663-3284
9340 Roosevelt Place
ROMANO Ernest----------663-9445
279 Wilson Place retired
Mrs Marie
ROMANO John----------663-9445
279 Wilson Place
ROMEO Lynnea----------663-4013
118 N Court St (apt 2)
RONCSAK Steve V----------662-1698
9435 Roosevelt Place
RONEY E R----------663-2305
346 S East St retired

RON'S MARATHON SERVICE
238 S. Main Street
Crown Point, IN 46307.....219-663-9710

QUALITY WORK
DEPENDABLE SERVICE
J & J REMODELING
Thomas Finnerty - Owner
SPECIALISTS IN
Siding - Aluminum Soffit & Trim - Gutters - Roofing
MODERNIZE YOUR HOME
Crown Point FREE ESTIMATES 663-6418

ROOT ALLIED BUILDING CENTER
Building Headquarters
Since 1892
527 N. Sheridan
Crown Point, IN 46307.....219-663-4421

ROOT Clayton D----------663-0153
113 W South St owner Root Lumber Co
Mrs Edith
ROOT Danl R----------663-3218
265 Grace Court mgr Root Lumber Co
Mrs Carol M:Sarah 78
ROOT David A----------663-0612
398 Ellendale retired
Mrs Mary R
ROOT Kevin J----------663-8500
914 Cypress Point Dr (apt A-34)
ROOT LUMBER YARD LOT 543 Thomas St
ROOKS Gerald A----------663-7413
703 E Franciscan Dr mgr of systems &
procedures Cumbustion Engineering
East Chicago
Mrs Mary J secy Tower Ins Agency
ROOKS Lynn----------663-7413
703 E Franciscan Dr claims adjuster
Crown Life of Canada
ROOKS Terry----------Unlisted
920 Cypress Pointe Dr (apt C-71)
ROPERTI Helen----------Unlisted
900 Cypress Point Dr (Apt B-60)
ROSA Agnes A----------663-6197
429 S East St
ROSDIL Theodore F----------662-1025
1701 Saratoga St corporate controller
Emkay Chicago,IL
Mrs Kathleen A:Andrew 79,Peter 81
ROSE Larry L----------663-8562
1910 W 124th Ave
Mrs Sondra---Dr Popovich:Eric 67,
Cassondra 69
ROSEN Emma M----------663-5017
107 E North St (apt)
ROSENBAUM Gerald R----------663-6655
14 Walnut Parkway die tryout Ford Motor Co
Mrs Judith L RN:Mike 66,Chris 70
ROSENBAUM Vera N----------663-1025
307 N Jackson St
ROSENBLATT Edw----------663-3272
1024 W 109th Ave (MoHo) Gentle-Manor Estates
(Lot 1)
ROSENBOWER Alvin 609 N Sherman St
ROSENBOWER Brent J----------663-3341
409 Martin Dr
ROSENBOWER G M----------663-4144
1024 W 109th Ave (MoHo) Gentle-Manor
Estates (Lot 55)
ROSENBOWER REALTY----------663-8458
528 W 109th Ave
ROSENBOWER Todd----------663-3341
409 Martin Dr
ROSENBOWER Wm J----------663-3341
409 Martin Dr owner Rosenbower Realty
Mrs Norma sls Rosenbower Realty
ROSPOND Ron J----------662-0425
319 N East St
ROSS Chas D----------663-5475
3602 W 104th St
ROSS Charley----------663-6598
460 S Main St---Lambert Constn
Mrs Julie---St Anthony's Medical Center:
Jamie 76,Lisa 79,Kristin 81
ROSS Geo----------663-4243
217 E North St retired
Mrs Betty J
ROSS Geo G----------663-4437
624 Helen Court
Mrs Sharon
ROSS Helen J----------663-6006
625 N Main St rl est broker & owner
Bon-Bon Shoppe
ROSS Maurice D----------663-4880
268 Wilson Place trk dr McKeown Transportation
Mrs Mary A:Pamela 76,Christopher 81
ROSSA Frank----------663-8992
328 S Court St---NIPSCO
Mrs Sharon
ROTH David D----------663-9388
1100 E Greenwood Ave millwright Inland
Mrs Mary K:Sarah 82
ROTH Francis 1099 S Main St (apt 308)
Mrs Dorothy
ROTHACKER Robt A----------663-7717
931 High Meadow Dr retired
Mrs Margorie
ROTHERMEL Barbara----------738-2636
317 Dahlgren Dr nurse :Kathy 65
ROTTIER APARTMENTS 2100 N Main St
ROUHSELANGE Jos H 415 Martin Dr
sls mgr Premieredtion
Mrs Marianne:Jeffery 70
ROUHSELANGE M----------663-0396
488 S East St
ROW PERRIE QUENTIN MD----------663-4747
523 W 113th Ave
ROWE Lawrence----------663-6700
460 S Court St
ROWLAND Roland E----------663-7175
612 S Court St owns Supreme Janitorial
Serv
Mrs Barbara A:Michael 65,Timmy 69,
Tammy 69
ROY Bruce M----------663-6176
148 N Union St bagger Jewel
ROY Carol J----------663-6176
housekeeping St Anthony's Medical Center
ROY Jas K----------663-6176
148 N Union St clk Bottle Neck Liquor-
Merrillville

ROYAL INTERNATIONAL TOURS & TRAVEL
114 W. Clark Street
Crown Point, IN 46307.....219-663-0340
.....219-769-3160
7750 Broadway
Merrillville, IN 46410.....219-736-TOUR

ROYSDON Homer----------663-8595
1024 W 109th Ave (MoHo) Gentle-Manor
Estates (Lot 60)
ROYSE Jas----------662-0533
940 Pawnee Dr station opr Marathon
Pipeline
Mrs Kathy
ROZYNEK Cynthia D----------663-1321
3826 106th Lane cs
ROZYNEK Irvin M----------663-1321
3826 106th Lane retired
Mrs Virginia supvr Chicago Title & Trust
RUBARTS Larry E----------663-1075
513 Dexter Dr
ROBAZAN A----------663-6247
111 Harrington (apt 2)

FASE'S
LPGAS MAJOR APPLIANCES
"Service Makes The Difference"
MARKET PLACE
Speed Queen • G.E. • Tappan • Magnavox • Sylvania • Amana
KitchenAid • RCA • Frigidaire & Westinghouse Refrigerators
Jenn-Air
1198 N. Main St. Crown Point
663-6642
(Fase's Own Creative Terms To Fit Individual Needs.)

RUBLE Dan----------663-8331
1111 N Main St (apt)
RUBLE Peggy----------663-0130
12307 Cedar Lake Rd--Lake Co Star
RUBLE Robt D----------663-4225
12222 Cedar Lake Rd supt Pre Fab Pipe & Supply
Mrs Norma pres Century Art Assn
RUBLE Todd M----------663-4225
12222 Cedar Lake Rd pipefitter Pre Fab Pipe & Supply
RUBLE Tom----------663-4225
1222 Cedar Lake Rd
RUBNER Chas A----------663-4918
1121 Pettibone St supvr American Can Co
Mrs Lillian
RUBNER Janet----------663-4918
1121 Pettibone St student
RUBUSH Nancy----------663-5618
1705 W 95th Court
RUEHL August----------663-1621
203 Maple St
RUEHL Cynthia----------663-1537
1240 E North St
RUEHL D----------663-3483
316 Cedar St
RUEHL Myron----------663-1537
1240 E North St trackman Conrail Chicago, IL
Mrs Elaine:Michael 70
RUEHL PIANO INSTRUCTION instr Constance Ruehl 323 W Walnut St (apt 8)
RUEHL Terry 323 W Walnut St (apt 8)
Mrs Constance instr Ruehl Piano Instruction
RUETER Janet 806 N West St
RUFFING Egon A----------663-1610
10725 Hendricks Place constn Egon A Ruffing Masonry
RUFFING EGON A MASONRY----------663-1610
10725 Hendricks Place
RUFFING Horst----------663-4035
503 W Farragut St (dup) carp
RUGGERI E E----------663-3348
4204 W 133rd Ave
RUGGLES Jas 783 Bowman Dr
RUIZ John A----------663-3024
10005 N Grant St (apt)
RUNYON David L----------663-2433
740 Pettibone St pipefitter
Mrs Arleen
RUNYON Lucille----------663-8384
1024 W 109th Ave (MoHo) Gentle-Manor Estate (Lot 48)
RUNYON Mark J----------663-3863
718 S Main St pipefitter
Mrs Pam:Mark 82
RUNYON Mike 820 N West St
RUPOICH RESTAURANT----------662-0677
10910 Randolph
RURODE Jos E----------663-9592
1014 Greenview Dr v-pres Calumet Securities Corp
Mrs Regina:Susan 72, Joe 75
RUSH Don 208½ N Court St
Mrs Lisa
RUSH Harold----------662-0846
517½ W South St
RUSH Paul----------663-2019
408 Dahlgren St retired
Mrs Anna retired
RUSH Wm P----------663-6923
956 Apache Court meat cutter Altra-Highland
Mrs Pam:Troy 67, Terrall 70
RUSHING Ernest D----------663-7028
278 Chase Dr millwright J & L Steel
Mrs Patricia:Tracy 70
RUSNAK Steve----------663-7281
1144 Pettibone St retired
Mrs Eula retired
RUSSELL Arthur O----------663-1388
12315 Hermits Lane retired
RUSSELL Clarence C----------663-0204
315 Ellendale Parkway retired
Mrs Lucy D
RUSSELL David L----------769-9062
225 S West St carp
Mrs Holly:Jason 75, Justin 78
RUSSELL Dorothy----------663-2297
517 S Main St--Ticor Title Ins Co
RUSSELL Florence----------663-0385
907 Seneca Dr
RUSSELL J V----------663-5698
720 E Monitor St
RUSSELL Jas----------663-4060
10401 Jennings Place---Jewel
RUSSELL Jerry 121 N West St (apt 1)
US Service
RUSSELL Judith----------663-4060
10401 Jennings Place
RUSSELL Kathleen----------Unlisted
916 Cypress Pointe Dr (apt A-13)
RUSSELL M 121 N West St (apt 1)
RUSSELL Mary----------663-2297
517 S Main St retired
RUSSELL Philip D----------663-7378
547 Ridgelawn owner Ben Franklin Cedar Lake
Mrs Carolyn S asst mgr Ben Franklin : Rebecca 75, Tammy 77
RUSSELL Phillip D----------663-6934
1030 N Pratt St min First Baptist Church of Crown Point
Mrs Susan:Kristin 73, Kara 75
RUSSELL Robt L----------663-4060
10401 Jennings Place---Dixie Dairy-Gary
RUSSELL Theodore L----------663-3257
510 Cardinal Dr
Mrs Norma
RUSSO Andrew E----------663-1824
737 E South St phys
Mrs Marilyn J:Jos 68
RUSSO ANDREW E MD----------663-7000
12110 Grant St
RUST Geo----------663-1779
507 W North St---US Steel
RUST Jerrilyn A----------663-5165
916 Cypress Pointe Dr (apt A-14) First Bank of Whiting
RUST John----------663-8759
314 W North St
Mrs Eugenia
RUST Lillie M----------663-1779
507 W North St
RUST Verna J----------663-5165
916 Cypress Pointe Dr (apt A-14) communication control clk St Anthony's
RUSZEL Frank J----------663-5023
3412 W 123rd Place retired
Mrs Anna M
RUSZKIEWICZ Andrew G---------- 662-1552
1803 W 95th Court
Mrs Halina:Andrea 69, David 70
RUZGA Witold----------663-4349
824 N Court St---Merz Mach & Tool Works
Mrs Maria:Witold 75, Annette 78
RYAN Lillian 11 Walnut Parkway

RZEPKA David W----------663-3871
3524 W 123rd Place---J & L Steel
Mrs Carol:Cynthia 65
RZEPKA Donna----------663-3871
3524 W 123rd Place
RZEPKA Jody----------663-8291
310 E Clark St cs
RZEPKA Joyce A----------663-8291
310 E Clark St RN Broadway Methodist Hosp
RZEPKA Scott----------663-8291
310 E Clark St---Midwest Piping
RZEPSKI John F----------663-5574
414 W Walnut St retired
Mrs Mary A
RZONCA Erfried----------663-4939
535 E Joliet St
Mrs Marion:Matthew 74,Michelle 77

S

S BAR S QUARTER HORSE FARM--------663-3720
5507 E State Rd 231
S D CONSULTING ENGINEERING INC
----------663-7085
---Stevo Dobrijevic 1614 W 93rd Place
S G I CONSTRUCTION CO----------663-3709
co-o Donald Jenkins 221 S Court St
S O B RESTAURANT----------663-1939
owner Ed Kis 211 S East St
SAAGER Chas A----------663-6253
114 E Porter St
Mrs Theresa:Cindy 69,Missy 70,Susie 74, Maryellen 75
SAAGER E M----------663-2009
114 E Porter St
SAAGER Robt----------663-1218
13233 Jennings Place
SABAU Andrew----------663-1398
234 S Ridge St
SABAU Danl----------663-1591
805 E Clark St water distribution formn Crown Point Water Dept
SABAU Danl N----------663-6273
101 S Union St
Mrs Paulette:Rae'l 82
SABAU Rhonda----------663-4614
219 N Jackson St (apt B)
SABAU Richd D----------663-4614
219 N Jackson St (apt B)co-o Peer Cabinet
Mrs Penny J:Shawn 74,Rashelle 76
SABERNIAK Francis H----------663-1594
917 Mohawk Dr supvr NIPSCO
Mrs Carol---St Anthony's Medical Center
SABERNIAK Joan----------663-1100
511 E Clark St
SABERNIAK Kenneth----------663-1594
917 Mohawk Dr
SABERNIAK Lawrence E----------663-1100
511 E Clark St carp F W Bieker Constn
Mrs Dorothy
SABERNIAK Mary J----------663-1100
511 E Clark St
SABO Augustine B----------663-9135
920 Maxwell Court auditor US Steel
Mrs Hannah O:Lisa 64
SABO Cynthia----------663-9135
920 Maxwell Court student
SADLER Julie----------663-2855
908 S Main St
SADLER Kim----------663-2855
908 S Main St
SADLER Terry F----------663-2855
908 S Main St self emp
Mrs Nancy
ST ANTHONY CONVENT----------663-7160
251 Franciscan Dr

ST. ANTHONY MEDICAL CENTER, INC.
Hospital &
Nursing Home
Main at Franciscan
Crown Point, IN 46307.....219-663-8120
.....219-738-2100

ST CHRISTOPHER EPISCOPAL CHURCH
----------663-0005
rector Father Wm Hull 12718 Marshall St
ST GERMAIN Gary----------Unlisted
1079 S Main St (apt 131)
Mrs Margt
ST JOHN'S UNITED CHURCH OF CHRIST
----------663-1608
min Harold Spann 12213 Grant St
ST MARY RECTORY----------663-0044
321 E Joliet St
ST MARY'S ATHLETIC FIELD E South St

ST. MARY'S CATHOLIC CHURCH
Rev. Don C. Grass
Rev. Jose Padayatty
321 E. Joliet Street
Crown Point, IN 46307.....219-663-0044

ST MARY'S CEMETERY W South St
ST MARY'S SCHOOL----------663-0676
405 E Joliet St

ST. MATTHIAS CATHOLIC CHURCH
Father John Strebig
12505 Marshall Street
Crown Point, IN 46307.....219-663-7440
Rectory.....219-663-2201

ST MATTHIAS CHURCH 2153 W 125th Avenue
ST MATTHIAS SOCIAL HALL 2155
W 125th Avenue
ST MYERS Gary R----------Unlisted
530 Ridgelawn---Crown Point Water Dept
Mrs Linda G---Prudential:Melissa 78, Russell 83
ST MYERS Marguerite----------Unlisted
950 Cypress Point Dr (apt F-167)
SAKES Andrew----------663-4611
9534 Cleveland St
SALACH CONSTRUCTION CO----------663-7506
owner Robt J Salach 166 N West St
SALACH Robt J----------663-7506
166 N West St owner Salach Constn Co
Mrs Pat
SALISBURY Allen M----------663-2077
465 S Court St
SALP Jas M----------663-8854
2012 W 124th Ave---US Government
Mrs Karen A:Heather 74,Holley 74, Sarah 76
SALTER Mike E----------663-1891
214 Cedar St steel wkr US Steel
Mrs Mary E:Mary 67
SANCYA Louis G----------663-7559
1413 W 119th Place
SANDER Corby J----------663-5892
930 Iroquois Dr claims rep State Farm Ins
Mrs Bonnie tchr Merrillville:Jennifer 79, Stephanie 76
SANDY SUE'S BEAUTY SHOP----------663-6101
owner Sandy Sykes 208 N Court
SANDY'S BEAUTY SHOP----------663-2794
250 N Main St
SANFORD Wm C----------663-6675
10005 N Grant St (apt)
SANITATION SERVICE INC----------663-7575
----------& 769-8940
1025 E Summit St

Little Funeral Home

Bernard E. Little
PHONE 219-663-4302

811 E. Franciscan Dr.
Crown Point

SANTELIK Thos A----------663-2726
1109 Sycamore St motor vehicle dr Mobile Oil Corp
Mrs Emilie M:Bob 66, Joe 71

SANTELL M D----------663-1168
10116 Clark Rd

SANTERAMO V M----------663-7308
9516 Cleveland St

SAPPER Carl A---------- ----------663-0100
10015 Clark Rd

SARIKOS Thos-------- ----------663-0970
9812 Arthur Court

SARMA K P---------- ----------663-5919
1514 W 94th Place

SARNICKI N A----------663-2799
214 Chase Dr---NIPSCO: Sandra, Chad 74

SARNO Alexander----------663-5167
501 W Farragut St (dup) US Service

SARNO Edw----------663-5167
501 W Farragut St (dup) US Service

SARNO Frank----------663-5167
501 W Farragut St (dup)---Evergreen Memorial Cemetery
Mrs Imelda

SAROBOL Rawadee----------662-0314
1099 S Main St (apt 331)

SARUDY John----------Unlisted
1001 S Main St (apt 222)
Mrs Adeline

SASS Frances----------663-9443
105 Harrington Ave (apt 3)

SATANEK Andy M----------Unlisted
808 N West St

SATTLER Donald L----------663-8187
1006 High Meadow Dr (apt B) systems analyst US Steel
Mrs Rosemary exec secy Lake Co Parks Dept

SATTLER Thos J----------663-8187
1006 High Meadow Dr (apt B)---Rax Restr

SAUERMAN Chas O----------663-0249
11327 State Road 231 developer Sauerman Enterprises
Mrs Helen

SAUERMAN David----------663-0249
11327 State Road 231

SAUERMAN M L----------663-1054
144 S Union St

SAUERMAN Richard C----------663-7915
740 Trenton St
Mrs Laura J

SAUERMAN'S WOOD CITY PARK E South St

SAUK TRAIL UNITARIAN UNIVERSALIST FELLOWSHIP----------663-5245
717 N Court St

SAUSAGE MAN THE----------663-9294
owner Richd Lambert 1518 N Main St; sells & delivers home made meats

SAUTTER Jas D----------663-6438
433 Lake St laby tech NIPSCO
Mrs Linda ---Timothy Ball Sch & sls Fuller Brush: Bryan 73

SAUTTER Robt R----------663-9329
318 Hemlock Lane---US Steel
Mrs Ruth A

SAUTTER Robt R Jr----------663-5568
400 N Park St
Mrs Vicky L---Broadway Meth Hosp

SAVAGE Richd M----------662-0629
628 Kelly Court iron wkr
Mrs Denise D: Richd 79

SAVORD Wilfred J----------663-8563
9760 Garfield Place

SAWDO Kenneth L----------663-4668
11204 Durbin Place

SAYERS Bruce E----------662-1574
806 Wood St atty-Gary
Mrs Susan tchr Pierce Jr HS: John 67, Tom 69

SAYLES Paul R----------663-9564
523 S Court St stockbroker Dean Witten
Mrs Patricia---Chicago Law Firm: Timothy 77, Kathleen 81

SAYLOR Clair----------663-2758
420 Cardinal Dr cs

SAYLOR Georgia----------663-4973
212 Hoffman St

SAYLOR John----------663-0322
361 Dahlgren Dr barber Saylor's Barber Shop: John 69

SAYLOR Lawrence D----------663-2758
420 Cardinal Dr---Liss Body & Paint Shop Inc
Mrs Marilyn: Jennifer 72

SAYLOR Leonard M----------663-4448
314 Hoffman St
Mrs Jane

SAYLOR Lou----------663-0322
361 Dahlgren Dr

SAYLOR Mabel M----------663-4973
212 Hoffman St

SAYLOR'S BARBER SHOP----------663-9726
owner John Saylor 17 N Court St

SAYRE & DeVRIES OPTOMETRY CORP CORPORATION DRS----------663-2056
946 S Court St

SAYRE LARRY OD----------663-2056
946 S Court St

SCEARCE Gary W----------662-0501
141 S Union St optometrist
Mrs Vickie V: Matthew 81

SCEARCE GARY W OD----------662-1600
250 N Main St

SCECINA Frank----------663-2270
1715 W 94th Place

SCHAAFSMA Dennis B----------663-2819
301 Prairie St

SCHAAFSMA Rita J----------663-2819
301 Prairie St head cook Crown Kitchen: David 66

SCHAAFSMA Ronald----------663-9336
808 N Grant St mech Kennedy Standard
Mrs Sandra: Jason 80, Rachel 81

SCHACH John E Jr----------663-6465
907 S Main St---Indiana Bell
Mrs Diane---Calumet Park Cemetery: Ami 70, John 78, Jenny 80

SCHACH John E Sr----------663-1116
526 Ridgelawn retired

SCHACH Mark W----------663-4515
125 Henderlong Parkway inside sls Inland Steel
Mrs Lizabeth J: Brian 79, Patrick 82

SCHACH Wm D----------663-2345
421 Wirtz Rd---Indiana Bell

SCHAEFER A B----------663-3876
5208 W 101st Ave

SCHAEFER Jas----------662-1445
9540 Roosevelt St pipe fitter US Steel
Mrs Patricia: Brad 76, Jennifer 80, Bryan 83

SCHAEFER Mayme----------663-4709
417 E Joliet St retired

SCHAEFER Ronald----------663-7532
222 Wells St

ROOT
ALLIED BUILDING CENTER
527 N. Sheridan Crown Point Phone 663-4421

SCHAEFFER David P----------663-3532
436 S Court St tchr
Mrs Norma N: Laura 66, Ilene 68, Evelyn 71
SCHAEFFER Eric----------663-3532
436 S Court St cs
SCHAFER A A----------Unlisted
415 Northgate Dr flight atndt United Air Lines
SCHAFER Edmund C----------663-0175
437 Fairview Ave ---US PO
Mrs Antoinette---PO: Karen 67
SCHAFER Lori----------663-0175
437 Fairview Ave deputy clk Lake Co Complex
SCHAFFER Kenneth E----------663-4295
310 S Court St cable repair formn Indiana Bell
Mrs Patricia A---Holiday Inn:
SCHAFFER Kenneth----------663-4295
310 S Court St
SCHAFFER Phillip ----------663-4295
310 S Court St
SCHALLER Ferdinand J----------663-4902
714 W Joliet St retired
Mrs Caroline
SCHAUS Kent H----------663-5383
445 Concord Ave
SCHEERINGA Bud----------663-3426
400 E North St (apt 3)
Mrs Robin: Shawn 74, Melissa 77
SCHEERINGA FARM MARKET----------663-7110
1390 N Indiana Ave
SCHEFFER Bud----------663-6769
11484 Westwood Place
SCHEIDT A----------663-4024
407 N West St---Huber's Dept Store
SCHEIDT Karen----------663-2498
736 S Sherman St cosmetic dept Ribordy Drugs
SCHEIDT Ralph F Sr----------663-4025
779 Bowman Dr operating eng Morrison Constn
Mrs Dorthy M
SCHEIDT Robin----------663-2498
736 S Sherman St secy Barney Enterprises
SCHEIDT Susie----------663-2498
736 S Sherman St deli Luke's Mkt Basket
SCHEIDT Tony----------663-2498
736 S Sherman St meat dept Luke's Mkt Basket
SCHEIDT Willard J----------663-2498
736 S Sherman St plant mgr Sauk Steel
Mrs Pat cash Luke's Mkt Basket: Andy 67, Matt 69
SCHEIVE Harold E----------663-3305
315 Bluebird Ave mgr Community News Serv
Mrs Marjorie secy St John United Church of Christ: Edw 65, Allison 70
SCHELFO Jos G----------663-1057
10709 Porter St
SCHELL Harry K----------663-9275
9355 Roosevelt Place---St Catherine Hosp:
Mrs Melinda

SCHEPEL BUICK, INC.
National Award Winning For Customer Satisfaction
3209 W. Lincoln Hwy. (Route 30)
Merrillville, IN 46410.....219-769-6381

SCHIEL Michael----------663-8654
314 Pettibone St sls mgr Art Hill
Mrs Linda medical records St Anthony Medical Center
SCHIESSER Alfred C----------663-5498
715 E South St eng Crown Point Fire Dept
&---Al's Fire Extinguisher Serv
Mrs Mary A---Wiseway Foods-Merrillville
SCHIESSER Harry J----------663-1815
928 E Joliet St (apt 1)
Mrs Ila: Andy 73, Julie 76, Jill 83
SCHIESSER Herbert E----------663-2866
811 N Court St retired
Mrs Maureen
SCHIESSER Kenneth J----------663-1019
213 Wirtz Rd
SCHIESSOR Lola----------663-2866
811 N Court St
SCHILLER C B----------663-1933
1823 W 95th Ave
SCHILLING Geo A----------663-4179
221 Hoffman St asst mgr Hub Bootery
Mrs Susan: Michael 77, Karl 81, Robin 82
SCHILLING Virgil A----------663-1417
624 N West St emp City of Crown Point
Mrs N Marion: Donald 65
SCHLEMMER Geo E----------663-2970
116 N Ridge St
Mrs Margt
SCHLEMMER Maurine M----------663-2970
116 N Ridge St
SCHLINK Robt D----------663-1035
601 W Farragut St
Mrs Cora: Chuck 68, Steve 69
SCHLOBOHM August J----------663-4850
423 Foote St
SCHLOBOHM Jas 226 Pettibone St
SCHLOBOHM Roger----------663-1832
230 Pettibone St electronics mntnce Midwest Steel Erection
Mrs Janet J
SCHLOBOHM Steve----------663-1832
230 Pettibone St student
SCHMAL Cindy----------663-2849
475 S Main St
SCHMAL Jas D----------663-2849
475 S Main St eng Indiana Bell
Mrs Nancy: Donny 70
SCHMAL Jimmy----------663-2849
475 S Main St
SCHMAL Kathleen----------663-2849
475 S Main St
SCHMAL M D----------663-1144
335 S Main St (apt 1)
SCHMAL Patricia----------663-2849
475 S Main St
SCHMELTER Ray F----------663-4623
424 E Joliet St retired
Mrs Mildred A
SCHMELTER Vernon----------663-1127
665 E South St constn Brant Constn
Mrs Lillian
SCHMID Blanche B----------663-3028
329 W Anderson St: Gary 68
SCHMIDT C E----------663-0010
264 E South St
SCHMIDT Jas A----------663-7159
115 Sherwood Dr agt Equitable Life Ins
Mrs Nancy J: Sara 72, Christopher 74, Melanie 77
SCHMIDT Raymond A W----------663-1964
9460 Roosevelt Place

member
ARA
american rental association

Crown Rentals
620 N. INDIANA
PHONE 663-0164 - 769-1552
RENT-A-SPACE
FINEST TOOLS and EQUIPMENT

CONTRACTORS-HOUSEHOLD
GARDEN&YARD
PLUMBERS TOOLS
AIR COMPRESSORS
TRENCHER
CARPENTER-CEMENT TOOLS

SCHMITT Edw J----------663-3507
852 Carol Dr sch bus dr Calumet Bus Serv
Mrs Joan
SCHMITT Fred----------663-3507
852 Carol Dr cs
SCHMIT Claire M----------663-4592
313 Maple St retired
Mrs Lillian E
SCHMITZ Harold----------663-1040
321 E South St retired
Mrs Gloria RN Lake Co Convalescent Home
SCHMITZ Mark S----------663-3582
731 S East St
SCHMITZ Raymond E----------663-1260
530 E South St retired
Mrs Mary
SCHMITZ Raymond P----------663-3582
731 S East St electn
Mrs Patricia
SCHNABEL Ralph----------663-2416
719 N West St
Mrs Ruth
SCHNEEBERGER J S----------663-5865
823 N West St
SCHNICK Eugene J----------663-2665
506 Dexter Dr
Mrs Eliz: Carrie 72, Amy 75
SCHNURLEIN Roger----------663-7676
701 Merrillville Rd retired
Mrs Estelle
SCHOENBECK M M----------663-4417
626 N West St
SCHOENBECK Susan K 249 Chase Dr RN
Methodist Hosp: Brian 67, Julie 69, Kevin 70
70, Rebecca 78
SCHOLL Yvonne----------663-3485
612 W Farragut St
SCHOON Randy L----------663-5808
9812 McKinley St
SCHRAMLIN Helen----------663-1897
522 E Clark St retired
SCHRAMLIN Milton T----------663-3782
250 Wilson Place
SCHRAMM Danny----------663-2196
431 Fairview Ave
SCHRAMM Dominic J----------663-2196
431 Fairview Ave
SCHRAMM R----------663-3771
412 Martin Dr co-o & bkpr Heritage Flowers
SCHRAMM Robt----------663-7339
300 S Court St co-owner Heritage Flowers
Mrs Ruth Ann: Emily 83
SCHREIBER Michael----------663-3608
203 Harrington Ave
Mrs Karen: Michelle 70, Daryl 75,
Kathy 80
SCHREINER Walter J Sr----------663-1539
1617 W 93rd Ave
SCHROEDER A----------663-1192
704 E South St retired
SCHROEDER Danl R----------663-6496
1210 Maxwell St
Mrs Bridget: Tom 66, Jennifer 76
SCHROEDER Eugene W----------663-6091
788 Eastbrook Lane pres Tri Alco
Mrs Doris J
SCHROEDER I 408 N Main St
SCHROEDER Nancy----------663-6091
788 Eastbrook Lane
SCHRUM Robt R----------663-2492
302 E North St slsmn Economics Labys-
St Paul, MN
Mrs Karen L tchr Purdue University-
Calumet: Robby 83
SCHUCHERT Mrs Ray----------662-1512
381 Ellendale Parkway
SCHUETT Kenneth J----------663-7862
229 E Elizabeth Dr genl supvr US Steel-Gary
Mrs Vicky S: Kendra 74, Timothy 76,
Kimberly 77
SCHUETT Wallace C----------663-2563
12520 Polk St retired
Mrs Jane M---Am States Ins
SCHULTZ Arnold W----------663-5401
121 Nichols St---Allis Chalmers
Mrs Miretta L---City of Crown Point
SCHULTZ Billy----------663-6421
320 Rose Ellen Dr
SCHULTZ Kurt W----------663-3797
919 Seneca Dr
Mrs Gizela
SCHULTZ Lorain----------663-1195
5 Walnut Parkway
Mrs Hazel
SCHULTZ Norman W----------663-5653
214 Sherwood Dr---US Steel
SCHULTZ Pamela----------663-1195
5 Walnut Parkway
SCHULTZ Robt B----------663-6686
1843 W 99th Ave
SCHULTZ Walter----------663-1101
902 N Grant St
SCHULTZ Walter----------663-3797
919 Seneca Dr
SCHUSTER Vicki----------662-0670
150 N West St (apt)
SCHUT Geo----------663-8006
1311 N Main St
SCHUTZ E W----------663-8137
1845 W 99th Place retired
Mrs Katherine
SCHUTZ Gerald E----------663-0439
205 Birch St
SCHUTZ HOPPER REALTY----------769-6019
owner Ronald Schutz 1306 W 120th Ave
SCHUTZ Jeffrey A----------663-3465
719 N Grant St iron wkr
Mrs Georgene respiratory therapist
St Anthony's: Justin 79
SCHUTZ Leon F----------663-8367
301 N Court St locomotive eng Inland Steel
Mrs Sharon: Adam 66
SCHUTZ Ronald----------769-6019
1306 W 120th Ave owner Schutz Hopper
Realty
SCHWALLER Jerry E----------663-6592
838 W South St pipefitter
Mrs Candy---Lake View Hair Care:
Stacy 69, Scott 70
SCHWARTZ Chas S----------663-2197
1079 S Main St (apt 120)
Mrs Beverly
SCHWARTZ Wm----------663-7340
511 W Farragut St (dup)
Mrs Rose
SCHWARZ Adolph----------663-1455
1408 W 119th Place
SCHWARZ Fritz----------663-3623
750 Williams Dr wldr Schwarz Iron Works
Mrs Ingeborg physical therapy aide
St Anthony's Hosp: Barbara 66

TICOR TITLE INSURANCE
CROWN POINT
107 N. Main 46307 · P.O. Box 320
MERRILLVILLE
5550 Broadway 46310
P.O. Box 8449
Phone 887-7385
HIGHLAND
9009 Indpls. Blvd. 46322
P.O. Box 1566
Phone 972-3550
Phone 663-5160 • 949-8612 • 838-1309

SCHWARZ WELDING & IRON WORKS INC
----------663-0098
528 N Sheridan St
SCHWEITZER Clarence----------663-3039
501 Cardinal Dr retired
Mrs Madell clk Lake Co
SCHWEITZER Mark A----------663-2594
315 Maple Lane cs
SCHWEITZER Richd G----------663-2594
315 Maple Lane pres -Superior Petroleum Prod
Mrs Josephine secy & treas Superior Petroleum Prod
SCHWEITZER Rick G----------663-1087
609 W Farragut St---Superior Petroleum Prod Inc
Mrs Jeri: Vanessa 80, Valarie 83
SCOT DRUGS----------738-2211 &
----------663-5526
420 Merrillville Rd
SCOTT Beverly J----------663-6441
301 Dahlgren Dr
SCOTT M 447 Lake St
SCOTT Noble E----------663-1115
606 S Court St retired
Mrs Marie B
SCOTT Richd L----------663-6968
132 Chase Dr eng Inland Steel
Mrs Barbara R: Bryan 74

SEBBEN Dan 333 W Goldsboro St
Mrs Marilyn: Douglas 69
SEBELLA John----------663-3195
835 S Main St retired
Mrs Catherine
SECOND HAND ROSE RENT-A-CAR-----662-0055
113 N Indiana Ave
SECURE LIVING INC----------663-5097
Robt Barnett 216 E Joliet St;
home security systems
SEDLAK B 203 Marimar Court
SEE Walter G----------663-1072
399 Ellendale Parkway retired
Mrs Eliz
SEEFELDT Donald----------663-6791
920 Cypress Pointe Dr (apt C-73)
SEEGERS Darlene----------663-0596
903 Pettibone St
SEEGERS Norman W----------663-3783
12717 Marshall St retired
Mrs Josephine
SEEGERS Paul D----------663-0596
903 Pettibone St---US Steel Gary Works
Mrs Gloria: Steven 68, Donna 72
SEEGERS Ralph----------663-0520
201 W Greenwood Ave retired
Mrs Irene M

LADY And GENTLEMAN REALTORS
MLS
REALTOR
704 N. Main
Crown Point, IN
663-4990 - 769-7387

SCOTT Thos J----------663-1588
808 N Court St
SCOTT Thomas J----------663-1588
808 N Court St retired
Mrs Alzada
SCOTT Tom----------663-8554
122 Elmwood Place
Mrs Kathleen
SCUDERI Kelly----------663-0711
4400 W 109th Ave
SEAMAN John T Jr----------663-3707
487 S East St sls Hickman & Williams
Mrs Barbara---Crown Point Library: Richd 67
SEAMAN John III----------663-3707
487 S East St eng Inland Steel
SEAMAN Ken----------663-3707
487 S East St cs
SEAMAN Philip----------663-3707
487 S East St cs
SEARS GARAGES----------663-3709
mgr Donald Jenkins 510 Foote St
SEARS L 1835 W 99th Ave
SEARSON Jas G----------663-7174
918 Pettibone St---US Steel
Mrs Florence: Bev 68
SEBASTIAN Carmela----------663-4056
9530 Lincoln Ct student
SEBASTIAN Catherine----------663-4056
9530 Lincoln Ct
SEBASTIAN Cecil----------663-4056
9530 Lincoln Court student
SEBASTIAN Ramon----------663-4056
9530 Lincoln Ct student
SEBASTIAN Ricardo F----------663-4056
9530 Lincoln Ct phys St Anthony's Medical Center &---US Steel Emergency
Mrs Conchita: Corenna 66, Rocky 67

SEFASE Wm C----------663-2549
117 Harrington Ave (apt 3) US Steel
Mrs Rose

SEGERT STANDARD SERVICE
(Vernon Segert)
201 N. Main Street
Crown Point, IN 46307.....219-663-3526

SEGERT Vernon H----------663-0971
434 S Main St owner Segert Standard Service Sta
Mrs Charlotte: Bobby 68
SEGURA Manuel----------663-3859
321 Magnolia Dr steel wkr US Steel
Mrs Rosemary H
SEGURA Patricia----------663-3859
321 Magnolia Dr
SEGURA Robt----------663-3859
321 Magnolia Dr
SEILER John H----------663-9251
11669 Westwood Court
SEITZ Claire D----------663-0610
11221 Durbin Place---Crown Point Schs
SEITZ Edw B----------663-0610
11221 Durbin Place
SEJDA Bernard J 814 W North St mach
SEJDA Mike 814 W North St---Fricke's Recreation
SEKEREZ ZARKO ENGINEERS & SURVEYORS
----------663-7270
owner Zarko Sekerez 113 E Joliet St
SELESKI Mike P----------662-1937
642 Princeton Court---Inland Steel
Mrs Rita: Michelle 73
SELKOW Diana L----------663-1793
662 S Park Ave---Dyer Hosp
SELKOW Richd----------663-1793
662 S Park Ave---Wiseway Food Center

S. E. GARNER AGENCY, INC.

INSURANCE - BONDS - REAL ESTATE

"Over 35 Years of Proven Insurance Protection"

134 S. Main **Phone 663-0683**

SELKOW Wm B----------663-1793
662 S Park Ave retired
Mrs Lillian L
SELLERS Marcella----------663-4026
324 Bluebird Ave retired
SELVAGGI Frank ----------663-3324
315 Holton Ridge
SEMCHUCK David M----------663-6618
206 Oak St mech Illiana Tires
SEMMER Robt M----------663-5004
12319 Hermits Lane profit & cost analyst
US Steel
Mrs Geraldine R: Peter 67, Valerie 76
SENDAK THEODORE L ATTORNEY-----663-0015 &
----------769-2455
209 S Main St
SENDAK TIMOTHY R ATTORNEY------663-0015 &
----------769-2455
209 S Main St
SENDAK SENDAK & LUKE ATTORNEYS-AT-LAW
----------769-2455 & 663-0015
209 S Main St
SENDRE D M----------663-6431
9501 Johnson St
SENIOR PRODUCTS----------663-7545
Hugh Richardson 128 S East St
SERGENT Darrell B----------663-1160
401 Wirtz Rd

Jewel-Osco

"For One Stop Shopping"

JEWEL 662-0080 - OSCO PHARMACY 662-0111

1276 N. Main **Crown Point**

SERRES Kenneth----------663-8459
611 E Fransican Dr
SERTICH Louis----------663-9634
11217 Whitcomb St co-o Big Mike's Place
Mrs Barbara co-owner Big Mike's Place
SEVERANCE Florence H----------663-0129
213 N Jackson St
SEXTON Homer----------663-1440
231 Wells St
SHAFER Allison----------663-3629
12419 Cedar Lake Rd
SHAFER Cathy----------663-8329
925 Mohawk Dr
SHAFER Diane----------663-3629
12419 Cedar Lake Rd---Chicago Title Ins
SHAFER Gerald L----------663-3629
12419 Cedar Lake Rd metallurgist US Steel
Mrs Kathleen J
SHAFER Lori----------663-3629
12419 Cedar Lake Rd
SHAFER Ted----------663-8329
925 Mohawk Dr
SHAFER Wayne D----------663-8329
925 Mohawk Dr
Mrs Barbara: Jenny 70
SHAFER Wm M----------662-1512
381 Ellendale Parkway retired
Mrs Betty S
SHAHBAZ Martin----------663-2008
967 Cherokee Court sportswriter Post Tribune
Mrs Betty---Lake Co Govt Center: Brett 70
SHANKS Thelma B----------663-0429
125 Elmwood Place retired
SHANLEY Jack F----------663-6918
417 Hoffman St trk dr
Mrs Carol: Lauren 79, Erin 81
SHAPKAROFF Michael V----------663-6861
9541 Roosevelt Place

SHARON'S BEAUTY SHOP----------662-0537
owner Sharon Hanlon 233 Chase Dr
SHARP Glen A----------663-3986
2114 West 133rd Ave excavating Sharp & Son
Mrs Judy L custdn St John's United Ch:
Greg 80
SHARP Herman H----------663-4921
2314 W 133rd Ave ---Sharp & Son
Mrs Fern
SHARP Nancy L----------663-5021
2206 W 133rd Ave cs
SHARP Ronal G----------663-5021
2206 W 133rd Ave pres Sharp & Son
Mrs Ann E ofc mgr Certain Teed Corp:
Bruce 65
SHARP S Diane----------663-4921
2314 W 133rd Ave head teller First Natl
Bank of East Chicago Crown Point Branch

SHARP & SON, INC.
Herman Sharp
Ronal Sharp 663-5021
Glen Sharp 663-3986
Excavation-Waterways-Terraces
Diversions-Back Hoe Work-Hauling
2206 W. 133rd Avenue
Crown Point, IN 46307.....219-663-5021
.....219-663-3986

SHARPE Mark----------663-3961
136 N Ridge St cs
SHARPE Stanley E ----------663-3961
136 N Ridge St iron wkr
Mrs Pati secy Helix Corp
SHAW Lee H----------663-3466
905 Chase Dr draftsman Geo Grivas Assoc
Mrs Marilyn hskpr St Anthony's Hosp
SHEA Edw----------663-8446
1810 W 93rd Place retired
Mrs Margt
SHEILDS Kenneth----------Unlisted
962 Cypress Pointe Dr (apt E-117)
SHELTON Cindy----------663-1901
4630 W 107th Place cs &---Kentucky Fried
Chicken
SHELTON Jerry D----------663-1901
4630 107th Place mill USS
Mrs Betty
SHERCK Willard----------663-4503
12724 W Whitcomb St retired
Mrs Tressa
SHERER Jesse W----------663-6764
1707 W 95th Ave
SHERMAN AUTO BROKERS----------663-4020
---Thos Duran, Bob Becker & Dan Forrester
610 Sherman St

First Bank
THE FIRST BANK OF WHITING

CROWN POINT
117 E. Joliet St. 663-5100

1276 N. Main St. 663-7804
200 Franciscan Dr. 663-5100

8310 Broadway, Merrillville 769-4231
13200 Morse St., Cedar Lake 374-5401
8183 E. 109th, Four Seasons 663-0513

SHERRINGTON Linda----------663-6152
12121 Wallace St
SHERRINGTON Ronald N----------663-6152
12121 Wallace St
Mrs Joan C: Richd 69
SHERWOOD Henry 620 W North St
SHERWOOD Robt 620 W North St
SHESTAK Jos A----------663-7343
262 Wilson Place electn Bethlehem Steel
Mrs Mary Ellen: Andrea 76, Erica 78,
Jos 81
SHIELDS Bruce----------663-9038
557 E Anderson St
SHINOVICH Isaac----------663-7904
2165 W 95th Ave retired
Mrs Estelle
SHINOVICH Jas J----------663-8320
1920 W 99th Ave
SHIRLEY'S DANCE & GYMNATICS CENTER
----------663-6000
owner Shirley Ross 113½ W Joliet St
SHOAF Dawn----------663-5544
780 Eastbrook Lane---Wahlgren's
SHOAF Gilbert M----------663-5544
780 Eastbrook Lane
Mrs Patricia: Candy 67
SHOCKLEY Robt 310 Dahlgren Dr
SHOE PARLOUR THE----------663-6195
---Helen Murphy & Mary Jo Williams 136
S Main St
SHOEMAKER Thos L----------662-0175
545 North Gate Dr meat cutter Strack & VanTil
Mrs Regina: Michael 77
SHOOK Edgar III----------663-7678
1108 S Main St
SHORT Jas W----------663-8724
360 Rose Ellen Dr buyer NIPSCO
Mrs Shirley J: Amanda 73
SHRADER Jas R Jr----------663-0262
205 Omega Dr
SHREVE Ed M----------Unlisted
307 Maple St millwright J & L Steel
Mrs Sandra L clk K-Mart: Edw 67,
David 70, Chas 71
SHRUM Wendel F----------663-3787
322 Cedar St retired
Mrs Paula J
SHULTZ Lester L----------663-4473
702 W Joliet St---US Steel
Mrs Eileen V clk & treas Crown Point City
SHUTTZ Debbie----------663-1237
211 N Sheridan St
SHUTTZ Douglas----------663-1237
211 N Sheridan St
SHUTTZ Gerald L----------663-3652
610 Thomas St roofer Turnak Roofing
Mrs Judith
SHUTTZ Ralph W----------663-1237
211 N Sheridan St retired
Mrs June
SIDDALL Chas----------663-1379
621 W Porter St
SIDDALL Frances X----------663-1379
621 W Porter St
SIDOR Mitchell 1834 W 99th Place
SIEDELMANN Greg A----------663-9061
11225 Durbin Place---Inland Steel
Mrs Joann---Town of St John: Richd 76,
Randy 80
SIEGFRIED Wm----------663-2315
307 Cedar St
SIELEWICZ Vincent----------663-5895
9525 Lincoln Ct
SIENKIEWICZ Susan 405 Ruschli St:
Becky Freeze 65
SIGLER Vernon----------663-0939
439 S Main St retired
SIMINSKI Edw F----------663-6243
319 Pettibone St dr Holsum Bread-
Highland
Mrs Cheryl L: Ken 77, Scot 79, Chad 81
SIMMERS Arthur J 419 Martin Dr
Mrs Katherine C
SIMMONS R L----------663-7078
433 W Anderson Court
SIMMONS Robt P----------663-5973
1610 W 96th Ave (dup)
SIMMONS Stella----------663-3164
1608 W 96th Ave (dup) retired
SIMON Margt J----------Unlisted
1215 Sycamore St: Debra 67, Doug 69
SIMONETTO John A----------663-2041
11927 Hayes St---J M Foster
Mrs Teresa
SIMPSON (Inf Incpt) 1502 W 94th Ct
SIMPSON Darrell D----------663-3022
408 N Pratt St
SIMS (Inf Incpt) 1453 W 94th Court
SIMSTAD Warren----------663-3484
12710 Grant St retired
Mrs Virginia
SIRKO Steve----------663-8140
641 Pettibone St retired
Mrs Leona
SIROKA Gloria 311 Prairie St
SISSON MARTIN AUCTIONEER-------663-9823
1110 N Main St
SISSORE Wm----------663-8333
1079 S Main St (apt 106)
Mrs Mary
SISTERS OF ST AGNES----------663-0420
405 E Joliet St
SISTOVARIS Theofanis----------663-5856
1910 W 99th Ave
SITZENSTOCK J 357 W Anderson St
SKEEN Isabelle----------663-7359
135 N East St (apt)
SKEKLOFF Chris 348 W Goldsboro St
Mrs Donna: Tiffany 82
SKINNER & BRAULT ATTORNEYS-AT-LAW
----------769-2725 & 663-4820
7 N Court St
SKINNER JOHN C ATTORNEY---------769-2725 &
----------663-4820
7 N Court St
SKINNER Walter----------663-0286
121 N West St (apt 14)
SKORA Theodore----------Unlisted
1079 S Main St (apt 118)
Mrs Eliz
SKRATSKY Jos J----------663-0899
9851 McKinley St
SLAUGHTER Geoff----------663-3402
753 W Elizabeth Dr cs
SLAUGHTER Guy----------663-3402
753 W Elizabeth Dr reporter & chief
South Lake Co Advertiser &---Post Tribune
Mrs Evelyn A media co-ordinator
Crown Point Schs
SLEPCEVICH E K----------663-9002
9500 Johnson St
SLEPCEVICH Robt W----------663-7071
2105 W 96th Place
SLICK (Inf Incpt) 665 Trenton Court

FIRST
National Bank
East Chicago·Merrillville·Munster
Crown Point·Indiana Harbor·Riley Plaza
663-9100
1300 N. Main St.
Crown Point
MEMBER FDIC

SLICK'S DRY CLEANERS & LAUNDERERS
----------663-0102
1174 N Main St Market Square
SLIWA Thos----------663-1137
142 N East St (apt A)
SLOAN Kenneth----------663-3621
4118 W 125th Ave carp J & J Remodeling
SLOAN Robt----------663-3621
4118 W 125th Ave carp J & J Remodeling
SLOSMAN Georgeann----------663-6715
966 Mohawk Dr wtrs Pheasant Valley Country Club
SLOSMAN Sam S----------663-6715
966 Mohawk Dr retired
Mrs Mildred
SLOSMAN Wendy----------663-6715
966 Mohawk Dr student
SLOSSON Craig----------663-5416
12125 White Oak Dr
SLOSSON Fred R----------663-5416
12125 White Oak Dr CPA
Mrs Barbara admr Colonial Nursing Home: Vannessa 73

FRED R. SLOSSON, CPA
Financial Planning
119 North Indiana Avenue
Crown Point, IN 46307.....219-663-6555
.....219-769-4484

SLUPCZYNSKI Geo----------662-0823
9513 Lincoln Court
SLUSSER Ralph T 133 Horst St trk dr Inland Steel
Mrs Audrey: Tammy 68, Mark 75, Kerri 79
SMAR Paul----------663-6164
1208 W 124th Place retired
SMEAD Carl----------663-2949
3314 W 123rd Place
SMEAD David----------663-2949
3314 W 123rd Place
SMEAD L----------663-2949
3314 W 123rd Place RN St Anthony's Hosp: Susan 65
SMEAD Wm H----------663-1788
761 Williams Dr assoc professor Purdue University-Calumet
Mrs R Jean: Steven 66
SMEDOROVAC Matthew G----------663-3992
13208 Marshall St slsmn LaSalle Liquors
Mrs Janice admitting dept St Anthony's Hosp
SMITH A L 12120 Chase St
SMITH A L WELDING & MFG----------663-2688
12120 Chase St
SMITH A M----------Unlisted
9525 McKinley St
SMITH ANIMAL CLINIC----------219-663-0113
Dr. Harvey Smith, DVM
Dr. Joseph Sewell, DVM
4720 W. 109th Street Crown Point, IN 46307
SMITH Arlie L----------663-1124
502 W South St owner A L Smith Welding & Mfg
Mrs Lillian
SMITH Bruce----------663-8924
400 W Goldsboro St optometrist
Mrs Judy: Tabatha 78, Travis 82
SMITH, BRUCE R., OD----------219-663-5960
714 N. Main Street Crown Point, IN 46307
SMITH D Russell----------663-2195
733 W Elizabeth Dr---Standard Oil
Mrs Dorothy H
SMITH Dallas E III----------663-3565
306 Pettibone St boilermaker & owner Joe's Pizza
Mrs LaVerne: Dallas 77, Tiffany 79, Justin 81
SMITH Donald L----------663-2240
825 S Main St
SMITH Elaine A----------Unlisted
146 N Jackson St cafeteria aide St Anthony Medical Center: Rebecca 65, Robt 66
SMITH Eliz----------Unlisted
954 Cypress Pointe Dr (apt F-142)
SMITH Gladys 221 S Court St (apt)
SMITH Grace----------662-0296
1024 W 109th Ave (MoHo) Gentle-Manor Estate (Lot 43)
SMITH Harry R----------663-7749
403 Las Olas Dr slsmn Western & Southern Life Ins
Mrs Rosemarie---St Anthony's Hosp: Todd 69, Andy 72
SMITH Howard W----------663-1466
312 Bluebird Ave tchr Tri-Creek Sch
Mrs Marjorie J
SMITH J E----------663-3119
314 Michele Ave retired
SMITH J R 4618 W 109th Ave
SMITH Jas A----------663-2336
476 Lexington Ave eng EJ&E RR
Mrs Frances ---Long John Silvers Restr: Scott 69
SMITH John E Jr----------663-4932
409 W Summit Court: Alison, Greg
SMITH K V----------663-7446
4005 W 125th Ave retired
SMITH Kim----------663-2336
476 Lexington Ave---Long John Silvers Restr
SMITH Laura----------663-2037
657 S Main St
SMITH Linda----------663-7749
403 Las Olas Dr
SMITH Loren----------663-2548
1100 E North St---J & L Steel
Mrs Esther: Glenn 69
SMITH Marian----------663-9478
105 Harrington Ave (apt 6)
SMITH Mark----------662-0296
1024 W 109th Ave (MoHo) Gentle-Manor Estate (Lot 43)
SMITH Michael----------663-6528
1858 W 99th Place
SMITH Richd S----------663-3229
410 N Park St mach opr Dietrich Inds
Mrs Connie S: Wendy 78, Ricky 82
SMITH Robt L----------663-1238
1208 S Main St
SMITH Robt B----------663-2254
12211 Hendricks Court
SMITH Ronald W----------663-5980
9841 Arthur Place electn Inland Steel
Mrs Patricia H: Ron 67, Sandy 68, Paul 74
SMITH Sue Ann----------662-0487
117 Henderlong Parkway ins & billing computer Crown Point Clinic
SMITH SUPPLY----------769-6900
1029 E Summit St
SMITH T W----------663-2037
657 S Main St electn
Mrs Joan
SMITH Thos F----------663-6872
301 Magnolia Dr---Monaldi Steel
Mrs Dawn: Douglas 83

FLEMING, BATES & BARBER
INSURANCE INC.
216 E. Joliet
Auto - Fire & Life Insurance
PHONES 663-2483
769-5333

SMITH Thomas G----------663-6872
301 Magnolia Dr electn US Steel
Mrs Marilyn---Oral Surgery Group
SMITH Walter----------Unlisted
902 Cypress Pointe Dr (apt B-55)
SMITH Wilbur E----------663-8265
605 N West St---Ford Motor
SMOCK Matthew----------663-2798
311 E Elizabeth Dr
SMOCK Wm J Jr----------663-2798
311 E Elizabeth Dr home bldr
S & S Builders
Mrs Therese: Jeanette, Katherine
SMOCK'S INSTALLATION SERVICE
----------662-0336
carpet linoleum installation-repairs & restretches
SMOLEK Frank----------Unlisted
612 Merrillville Rd
Mrs Carla: Colett 79
SMOLEK Mary----------663-8796
409 W North St
SMOLINSKI Barbara----------663-6185
208 Hemlock Lane
SMOLINSKI Casmir----------663-6185
208 Hemlock Lane motor inspr US Steel
Mrs Rosemary A
SMOLINSKI Danny----------663-6185
208 Hemlock Lane restr mgr Grant Park
SMOLJAN Chas P----------663-4674
1506 W 94th Place
SMOOT Harriet----------663-8065
9418 S Garfield Court
SMOOT James----------663-8065
9418 S Garfield Court
SMOOT Wm W----------663-8065
9418 S Garfield Court patent dept
Anderson Co
SNEARLEY Stanford L----------663-3192
1213 Sycamore St retired
Mrs Betty J
SNELL Fred A----------663-1399
935 E Joliet St---Sch-Hammond
Mrs Edna P
SNOW G----------663-4726
508 S East St
SNOW Rodney----------Unlisted
506B E Clark St---Prudential Ins
Mrs Nancy---Cedar Lake Schs
SNOW Stuart J----------663-0519
406 E Clark St---Lake Co Greenhouse
SNYDER Alice R----------663-0438
520 S Court St retired
SNYDER Carol----------662-1348
1913 W 124th Place
SNYDER Chas 401 Ruschli St
SNYDER Chas A----------663-2021
325 Holton Ridge crane opr
Mrs Roseanna
SNYDER Dale R----------663-3420
422 Sherwood Dr---Pepsi Cola-Munster
Mrs Rosalee A: Dale 68
SNYDER Dawn M----------663-3420
422 Sherwood Dr cash Luke's Mkt Basket
SNYDER Debbie----------663-3420
422 Sherwood Dr ofc Bob Anderson Pontiac
SNYDER Kathy T----------663-3244
140 N West St (apt 4)
SNYDER Kenneth----------662-1348
1913 W 124th Place branch mgr Yellow Freight Systems
Mrs Anita D: Corinne 65, Craig 73
SNYDER Keri A----------663-6083
849 Carol Dr
SNYDER Ronald E----------663-6083
849 Carol Dr steelworker Inland Steel
Mrs Barbara: Melissa 74
SOBEK Jos 317 Dahlgren Dr
SODERSTROM Arne----------663-2760
104 S Indiana Ave
SODO Wm 739 Trenton St
SOKET John E----------Unlisted
1835 W 98th Court
SOLON Mel G----------662-1367
9525 Johnson St
SOLON ROBINSON ELEMENTARY SCHOOL
----------663-2525
prin Wm Bussel Wells St
SOLTIS John E----------663-4465
12207 Kingfisher Rd supvr US Steel
Mrs Mary F secy
SONNTAG Linda----------663-6558
610 W North St---St Anthony
SONNTAG R----------663-2481
107 Marr Court
SONNTAG Richd----------663-6558
610 W North St---St Anthony
Mrs Georgia-owner Gin's Beauty Nook
SONS K A----------662-1977
306 N Indiana Ave
SOPHIE'S ALTERATIONS & TAILORING
105 S Court St; seamstress
SOPKOWSKI Ted M Jr 431 E Greenwood St
security Carson Pirie Scott & Co
Mrs Joanne M LPN
SOPKOWSKI Theodore M Sr----------663-3049
960 Cypress Pointe Dr (apt E-128)
retired
Mrs Jean B retired
SORBELLO, JOHN R.----------219-663-5818
Attorney-At-Law 517 N. Main Street
Crown Point, IN 46307
SORBELLO John R----------663-2204
13120 Marshall St atty
Mrs Donna J RN St Anthony's Hosp
SORENSEN Marion----------663-7835
444 S Main St retired
SOURIS Steve R----------663-3702
9413 Arthur St

SOUTH COUNTY AUTO GLASS & TRIM
"The Professional People"
725 East Goldsborough
Crown Point, IN 46307.....219-662-1410

SOUTH COUNTY CHIMNEY SWEEP
----------662-1908
1235 E North St
SOUTH COUNTY CLINICAL LABORATORIES
----------738-2444
12110 Grant St
SOUTH Doc----------663-4299
12804 Cedar Lake Rd
SOUTH LAKE INSURANCE AGENCY INC
----------374-9936, 769-4050 &
----------663-5665
900 W 109th Ave
SOUTH LAKE TAXI----------663-1010
312 Las Olas Dr
SOUTH Lynn----------663-7536
705 W North St
SOUTH PARK BAPTIST CHURCH
----------769-1809
9903 Grant St

REALTOR®
FLEMING REALTY
Serving All Your Real Estate Needs
MULTIPLE LISTING SERVICE MLS
216 E. Joliet
PHONES
663-0167 – 769-3671
Crown Point, IN

SOUTH SUBURBAN MLS----------663-5410
182 W North St
SOUTHARD Willie D----------663-4675
3704 W 104th St
SOUTHER David----------663-3892
616 W North St
SOUTHER DETECTIVE AGENCY-------663-6381
owner Richd Souther 601 N Pratt St (apt 1)
SOUTHER Richd----------663-6381
601 N Pratt St (apt 1) owner Souther Detective Agcy

SOUTHLAKE BARBER ACADEMY, INC.
Roffler Franchised School
Open To Public 9AM-8PM Mon. thru Fri.
8AM-4PM Saturday
Barber Shop Services Performed By
Students At Discount Prices
105 N. Court
Crown Point, IN 46307.....219-663-9808

SOUTHLAKE COUNTY DISPOSAL------663-7687
620 E North St

SOUTHLAKE DURACLEAN
Carpet & Furniture Cleaning
George Wesselhoft
207 Cherokee
Lowell, IN 46356.....219-696-7609

SOUTHLAKE FUNDAMENTAL BAPTIST CHURCH
----------769-2052
pastor Tim Huffman 311 S Court St
SOUTHLAKE MARKETING 1314 N Main St
SOUTHLAKE PLUMBING & HEATING
----------663-6656
1033 E Summit St
SOUTHLAKE REGISTER----------374-5213
15 N Court St
SOUTHLAKE SPEEDWAY----------663-9883
10300 Madison St
SOUTHLAKE SPORTS----------663-1185
182 W North St
SOUTHLAKE STEEL CORP----------662-1610
1524 W 96th Ave
SOUTHLAKE SYSTEMS AUTOMATION
----------663-1422
SOUTHLAKE TOWING----------663-9393
800 E North St

SOUTHLAKE YMCA
Activities For All Ages
Fitness & Exercise Programs
Volleyball & Basketball Leagues
Special Interest Classes
Preschool 3-4-5 Year Programs
Swimming Programs
Goldkey Sr. Citizen Activities
Youth Programs, Gymnastics,
Soccer, Basketball
Special Events
311 S. Court
Crown Point, IN 46307.....219-663-5810
.....219-769-6238

SOUTHWORTH Herbert A----------663-2678
313 Hoffman St
Mrs Suzanne: Lisa Jackson 65, Roberta 68, Herbert 70

SOUTHWORTH Herbert M----------663-2678
533 Ridgelawn retired
Mrs Evelyn L
SOVA S----------663-6799
12335 White Oak Dr
SOVLJANSKI Mirko----------663-7807
9534 Arthur St
SOWDER Carl C----------663-3476
4025 W 125th Ave die setter Ford Motor
Mrs Saundra D---Shaver Motors
SPANGLER Wm S 220 Ellendale Parkway atty
Mrs Jean
SPANIER Bruce E----------663-9079
337 Maple St
SPANN Harold E----------663-0599
437 S East St min St John United Ch of Christ
Mrs Sandra tchr Central Jr HS: Jill 74, Nathaniel 78, Blake 80
SPARACINO Jas Jr----------663-0774
809 N Court St retired
Mrs Constance
SPARKS Duane----------663-1410
914 S Main St
SPASOFF Jas----------Unlisted
918 Cypress Pointe Dr (apt A-2)
SPEARIN Elliott ----------663-3938
312 Holton Ridge
SPEARS L G----------Unlisted
315 Walnut Lane ins claims serv
American States Ins Co
Mrs Lois
SPECHT A 340 W North St---Off The Square
Office & Art Supplies
SPECKER Herbert L----------663-8994
9412 Hayes St
SPEERS Brian L----------663-5520
11106 Durbin Place---Westinghouse
Mrs Debbie: Ryan 78, Amanda 80
SPEERS Lester E Jr----------663-1240
10636 Baker St
SPENCER Clarence J ----------663-0832
519 E North St produce clk Luke's Mkt Basket
Mrs Marie
SPENCER Jean----------663-0832
519 E North St
SPENCER Jennifer----------663-0832
519 E North St ---Superior Interiors-Hobart
SPENCER Marston C----------663-1161
1217 N Main St
SPENCER Max J----------663-2633
313 N West St
SPENCER Robt----------663-0832
519 E North St carp
SPENCER T M----------662-0445
1004 High Meadow Dr (apt A)
SPICCI (Inf Incpt) 1509 W 125th Ct
SPICKNALL Ann----------Unlisted
622 Lexington Ave: Christine 68
SPICKNALL Mike----------Unlisted
622 Lexington Ave
SPIELMANN Robt J----------663-9020
11363 West Valley Dr
SPINKS Tyrone D----------663-3918
1704 W 125th Ave meat cutter Strack & Van Til Produce
Mrs Diane: Melissa 66, Brian 67
SPINKS Tod----------663-3918
1704 W 125th Ave
SPLITGERBER Douglas R----------663-8374
308 Prairie St ironworker
Mrs Patti L: Laurann 80, Wendy 82
SPRINGER Karen----------663-4650
309 Sherwood Dr

GEISEN FUNERAL HOME INC.
Since 1867
Phone 663-2500
109 N. EAST ST. CROWN POINT, IN

SPRINGER Robt E----------663-4650
309 Sherwood Dr formn US Steel
Mrs Phillippa E: David 65
SPRINGMAN David E----------663-4313
510 E Franciscan Dr opr City of Crown Point
Mrs Phyllis legal secy
SPRINGMAN Edith P----------663-0987
1218 Sycamore St
SPRINGMAN Ruth M----------663-9126
116 E North St
SPRINGMAN Scott----------663-3052
418 S East St
SPRINGMAN Steven----------663-4313
510 E Franciscan Dr flame hardener
Chicago Flame Hardening Co
SPROAT Alan----------663-3513
12403 Kingfisher Road cs
SPROAT Gary R----------663-3513
12403 Kingfisher Rd tchr Crown Point HS
Mrs Mary L tchr: Gordon 68, Gwen 70
SPROUT Noel----------663-2734
9915 N Grant St
SPURLOCK Annie----------663-5247
117 Las Olas Court
SRECKOVICH Eva----------663-5521
506 Sherwood Dr
SRECKOVICH Paul----------663-0594
858 Carol Dr
STACK Alan----------663-8219
501 N West St
STACK ALAN DPM----------663-6520
250 N Main St
STAHL Frank----------662-1243
117 Harrington Ave (apt 4)
STAHL Mark A----------663-8232
635 S Main St
Mrs Diane
STAHL Robt C----------663-4665
964 E Greenwood Ave supvr US Steel
Mrs Sandra RN: Jeff 76, Jason 77,
Amanda 79
STAHL Robt E----------663-8063
317 Bluebird St ---US Steel
Mrs Mary
STAHL Sherry----------663-1867
804 N Grant St computer opr Art Hill Ford:
Kristen 73
STAHL Thomas A----------663-7994
331 Oriole Ave electronic rep man US Steel
Mrs Jill: Tiffany 80
STAHL Valerie B----------663-3727
708 Pettibone St genl ofc Olsen Cadillac
STAHL Richd A----------663-2757
708 Pettibone St
Mrs Alice
STAHL Robin A----------663-2757
708 Pettibone St dental claims Prudential Ins
STAN Toby----------663-7684
10016 Grant Court
STANDARD OIL JOBBER----------663-5008
N Indiana Ave
STANG Prinn----------663-8494
1036 High Meadow Dr
STANGER John P----------662-1735
906 E Greenwood St dispatcher
Central Dispatch
Mrs Leona L bkpr: Mark 69, Nicole 72
STANGL Leonard----------663-7576
749 Wood St health care admr
Mrs Gretchen pres League of Women Voters
STANLEY David----------663-2889
310 N West St (apt)
STANLEY M S----------663-3293
104 Marr Court
STANTON (Inf Incpt) 1208 W 120th Ave
STANTON Dennis J----------663-5109
1154 Maxwell St
Mrs Mary K: Terry 67
STANTON Dennis J----------663-5109
1154 Maxwell St
STANTON DENNIS J PC ATTORNEY----769-4045 &
----------663-0399
158 N Main St
STARBOARD COMMUNICATIONS--------663-4111
4074 Bush Hill Ct
STARKEY Garnet G----------663-6671
609 E Joliet St

STAR-REGISTER PUBLICATIONS
Serving Lake County Since 1857
Alex Vagelatos, Editor
Vincent V. Anderson, Publisher
Roland Wise, General Manager
News-Advertising-Commercial
Printing-Instant Printing
15 N. Court Street
Crown Point, IN 46307.....219-663-4212
.....219-663-0083
.....219-374-5213

STARR FAMILY COUNSELING --------662-0035
owner John Starr 250 N Main St (Suite 4)
STARR John P----------663-1604
404 Hemlock Lane owner Starr Family
Counseling
Mrs Rebecca J: John 66, Amy 68, David 71
STARZYNSKI Steve Jr----------663-5576
1136 Pettibone St
STAS Mike P----------663-8485
100 S Ridge St upholstery P & J Auto Glass
Mrs Linda M: Darcey 73, Michelle 73, Michael
81, Rachael 83

STATE FARM INSURANCE
Charlie Mesterharm, Agent
Auto, Life, Fire, Health, Commercial
1123 N. Main Street
Crown Point, IN 46307.....219-663-7505

STATE FARM INSURANCE COMPANY
Allen J. Dancisak, Agent
Auto, Life, Fire, Health
182 W. North Street
Crown Point, IN 46307.....219-663-6219
.....219-769-6260

STATE FARM INSURANCE----------663-7337
agt Robt E Rees 306 E Joliet St
STATIONARY SHOP THE----------662-1909
co-os Dorothy Bilanger & Janet Holley
Courthouse Square
STAZINSKI Melvin----------663-0213
1099 S Main St (apt 317)
Mrs Mary
STEELE Chas W----------663-6499
404 Fairview Ave tchr West Side HS Gary
Mrs Petra: Kelvin 67, Andrew 69, Christopher
72, Nicholas 73
STEELE, E.B., MD----------219-663-2034
109 E. North Street Crown Point, IN 46307
STEELE E W----------663-1696
123 N Ridge St

HENDERLONG LUMBER CO., INC.
BUILDING MATERIALS
COMPLETE BUILDING CENTER
500 Foote St.
Crown Point
PHONES 663-0600
& 769-0614

STEELE Edw W----------663-4332
202 N Jackson St retired
STEELE Sally A----------663-4332
202 N Jackson St supvr Gainer Bank-Gary
STEFANKIEWICZ Eugene A----------Unlisted
940 Iroquois Dr pipefitter
Mrs Martha: Pam 68, Chris 69,
Deborah 72, Stacey 75
STEFANOVIC Zoran----------663-8215
1432 W 94th Place
STEFFY Richd D----------663-3960
331 W Walnut Parkway electn Triangle
Constn-Merrillville
Mrs Janice dietary cook St Anthony's:
Richd 79
STEINBACH Matthew----------663-4810
319 N Jackson St (apt)
STEINBACH Venus----------663-2816
208 Harrington Ave
STEINER Eugene----------663-4774
526 Mary Lane
STEININGER Richd C----------663-4194
1916 W 99th Place
STEINMANN Harry W----------663-8355
146 N East St retired
Mrs Edith
STEMLER Carl W----------663-8183
524 Mary Lane
Mrs Wynne
STEMPER Richd J 12432 S Grant St
boilermaker-Hammond
Mrs Barbara L: Vince 66, Mark 70,
Michael 76
STEMPF (Inf Incpt) 9529 Cleveland St
STEPHENS (Inf Incpt) 9311 Cleveland St
STEPHENS Dennis W----------663-5061
406 Church St craneman J & L Steel Mills
Mrs Wilma D mgr McDonald's: Rhonda 67,
Dennis 71
STEPP Ronald J----------Unlisted
646 Lexington Ave owner Allied Travel
Mrs Carole tchr
STEUER Arnold----------663-3662
918 W Crestview Court---Co Parks Dept
Mrs Lorraine bkpr Crown Point Schs
STEVENS (Inf Incpt) 9335 Roosevelt Place
STEVENS Blanche E----------663-1386
335 Maple Lane
STEVENS Mary----------663-7335
121 N West St (apt 22)
STEWARD PAUL W MD----------663-7000
12110 Grant St
STEWART David C----------663-3072
1904 W 94th Ave min South Park Baptist
Church
Mrs Bonnie: Tim 70, Amy 73, Becky 82
STEWART E----------663-3983
364 Rose Ellen Dr librn Eisenhower Sch
STEWART H Robt----------663-0801
471 S Court St retired
Mrs Loretta J
STEWART Jean----------663-5404
409 W South St student
STEWART Robt G----------663-1402
653 S Court St rl est slsmn
Mrs Josephine H
STEWART Robt H----------663-5404
409 W South St crane man Bethlehem Steel
Mrs Paula cafeteria wkr Taft Jr HS:
Colleen 67, Scott 68
STEWART Steven H----------663-9297
312 N Park St mech NIPSCO
Mrs Mary E: Steven 79, Andrew 81
STEWART Treva B----------663-5522
784 Williams Dr retired
STIAK John C Jr----------663-7443
12828 Marshall St
STIENER GILBERT P REAL ESTATE
----------663-2990
707 N Main St
STIENER Michael A----------663-4560
118 Hemlock Lane---Seven Up Bottling
STIENER Richd R----------663-4560
118 Hemlock Lane dstbtr Seven Up Bottling
Mrs Paula S owner Sandy's Beauty Shop:
Lori 65
STIENER Robt R----------663-5578
937 Chippewa Dr mgr Ticor Title Ins
Mrs Karla---Sandy's Beauty Shop: Steven 68,
Shannon 71
STIGLITZ Stephen R----------663-6886
625 Kelly Court sls Abex Corp-Chicago, IL
Mrs Sandra: Jennifer 71, Scott 74
STILLSON Chas----------663-4343
322 Oriole Ave US Service
STILLSON Donald L----------663-4343
322 Oriole Ave plmbr-Hammond
Mrs Janet
STILLSON Michael----------662-0786
222 Pettibone St plmbr V & L Plumbing
Mrs Delores secy NIPSCO: John 72, David 75
STILLWAGON A----------662-0783
304 Pettibone St
STINAR Tom A----------663-5986
11112 Durbin Place---Crown Point Lanes &
Lounge
STITCH IN TIME INC----------769-9033
212 S Main St
STOB Thomas----------663-5015
3625 W 105th Ave
STOCHEL Sharon----------662-0091
954 Cypress Pointe Dr (apt F-148)
STOCKWELL Curt 802 W North St
Mrs Phyllis
STOEHR Jas E----------663-5400
321 Hoffman Court (apt 12B) meat cutter
Burger's Supermarket-Dyer
STOIKOWITZ C----------663-3668
787 Bowman Dr tchr
STOJANOVSKI Louis----------663-2210
1810 W 95th Court
STOLTE Debbie----------663-4563
403 Church St---Burrell Colour
STOLTE Wm E----------663-4563
403 Church St retired
Mrs Diana E: Mark 72
STONE (Inf Incpt) 1932 W 99th Ave
STONE Albert E----------663-0176
9531 Lincoln Court
STONE R----------662-1171
301 N Grant St (apt 2)
STONE Tom E 924 W Crestview Court
STOOPS Jas A----------663-3990
12528 Grant St mgr & constn work
Mrs Julia R
STOOPS Katherine A----------663-3990
12528 Grant St cs
STOOPS Tammy----------663-3990
12528 Grant St cs
STOTT Tammy----------663-2996
1911 W 124th Ave---Ribordy Drugs

INDIANA FEDERAL
CROWN POINT
310 E. Joliet St.
663-0865
EQUAL HOUSING LENDER
MEMBER FSLIC

STOTT Wm----------663-2996
1911 W 124th Ave slsmn Republic Fabricators
Mrs Joann
STOTT Wm 209 Hoffman St
Mrs LaMae
STOTTS (Inf Incpt) 1339 W 129th Ave
STOVER Faith----------663-0860
338 W Anderson St
STOWELL Lewis----------663-7479
314 Maple St
Mrs Hallie M
STRADER Edwin G----------663-6517
9440 Roosevelt Place
STRAHL Murray----------662-1230
512 W North St (dup)
STRAKA John Jr----------663-0874
954 Cypress Pointe Dr (apt F-143)
STRASBURG Sidney----------663-8588
900 Cypress Pointe Dr (apt B-59)
STRATTEN Harold R----------663-3043
10519 Baker St retired
STRATTEN Steve R----------663-3043
10519 Baker St
STRAYN Bob R----------662-0826
618 Imperial Dr constn & pipefitter
Mrs Diane L: Michelle 65, Lisa 67,
Kevin 73
STRAYN Danl----------663-0609
310 W Anderson St sub contr & owner
Strayn Floor Covering
STRAYN FLOOR COVERING---------663-0609
owner Danl Strayn 310 W Anderson St
STRAYN Terry----------662-0826
618 Imperial Dr
STREICHER Dale----------663-8406
5216 W 111th Place owner Zip Food Store
Mrs Marsha
STRICKHORN Danl----------663-4255
310 Holton Ridge ---Chicago Bullet Proof
STRICKHORN Melissa----------663-4255
310 Holton Ridge---Albert Givens-
East Chicago
STRICKHORN Melvin A Jr----------663-4255
310 Holton Ridge electn Newburg Constn
Mrs Dorsleen
STRICKLAND Randall L----------663-9065
224 N West St
STRONG Elmer W----------663-2283
929 W Crestview Court
STRONG Howard C----------663-2950
324 Maple Lane
STRONG Margt----------663-4968
811 E South St (apt) secy Crown Point
Sch Corp
STRONG Robt G Sr 12812 Cedar Lake Rd
STROPKY Paul----------663-3139
266 Harrington Ave---US Steel: Sandy 66
STROUP JEWELERS----------663-0207
owner Loretta B McEvilly 9 N Court St
STROUSE Dwayne A----------663-7831
201 Oak St millwright
Mrs Nancy J cook & wtrs: Jimmy 69,
Dwayne 73
STRUBLE Cornelius W 511 W North St (apt)
STRUBLE Howard E----------663-8589
504 W 117th Place stock broker
A G Edwards
Mrs Janet C: Lisa 68, Jason 69, Christine 72
STRUBLE Steven E----------663-5891
329 Maple St
Mrs Mary L molding opr Grish Bros:
Steven 70, Michael 73
STRUEBIG V----------662-1154
114 E North St (apt)
STUART John 123 Harrington Ave (apt D)
STUHLMACHER Chas G----------663-4964
239 State Road 231 retired
Mrs Velma
STUHLMACHER Clarence----------663-1926
108 S Main St retired
STUHLMACHER David L----------663-6511
11224 Durbin Place---Georgia Pacific
Mrs Pamela---Graves Auto Supply:
Gregg 74, Brad 81
STUHLMACHER Gene C----------663-3964
303 W 117th Place---Broadway Lumber &
Supply
Mrs Bette
STUHLMACHER Jill----------663-3964
303 W 117th Place
STUHLMACHER Joyce----------663-4964
239 State Road 231
STUNEK Father Howard----------663-0016
1001 S Main St (apt 230)
STURM Wm A----------663-3077
305 Church St retired
Mrs Donella
SUBURBAN CHRISTIAN CHURCH------663-6890
pastor Donald Black 150 W Anderson St
SUCHANUK David----------Unlisted
931 Mohawk Dr
SUCHANUK Ronald----------Unlisted
931 Mohawk Dr
Mrs Rudene: Beth 67
SUFANA RAYMOND ATTORNEY-------662-0013
2110 N Main St
SUKEL Danl----------663-7217
117 Harrington Ave (apt 2)
SULIN Mary----------663-2591
321 Hoffman Court (apt 4B)
SULLIVAN James H----------663-9309
1024 W 109th Ave (MoHo) Gentle-Manor
Estate (Lot 18)
SULLIVAN John----------663-3025
121 N West St (apt 2)---Crown Point
City Sch
Mrs Evelyn wtrs
SULLIVAN Martin J----------663-1730
614 W North St retired
Mrs Wilma retired
SULLIVAN Robert W----------663-5285
936 Iroquois Dr
Mrs Marie
SULLIVAN Vernon R----------663-0183
311 N Park St wldr feeder Inland Steel
Mrs Judith A
SULZMANN Russ----------663-8739
1142 S Ridge St
Mrs Donna
SUMMERS Clarence----------663-6788
9436 Arthur St retired
Mrs Margt
SUMMERS Fred----------663-8188
9346 N Garfield Court
SUMMERTREE GOLF CLUB----------663-0800
2323 E 101st St
SUN Evelyn----------662-1566
337 Dahlgren Dr phys
SUPERIOR PETROLEUM PROD---------663-4452
pres Richd Schweitzer N Sheridan St
SUPREME JANITORIAL SERVICE------663-7175
owner Roland Rowland 612 S Court St
SURBER David----------663-7984
930 Pettibone St student

S. E. GARNER AGENCY, INC.

INSURANCE - BONDS - REAL ESTATE

"Over 35 Years of Proven Insurance Protection"

134 S. Main **Phone 663-0683**

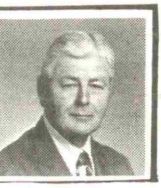

SURBER Paul J----------663-7984
930 Pettibone St millwright US Steel
Mrs Sadie
SURBER Paul J Jr----------663-7984
930 Pettibone St student
SURFACE Randall L----------663-4562
219 Cedar St eng Inland Steel
Mrs Jayne: Brandi 81
SUSORENY Arnold E----------663-9262
11666 Westwood Court
SUTHERLAND Henry C----------663-1254
409 Cardinal Dr civil eng St of IN
Mrs Edna secy Dr Chas Byers DDS
SUWAN Sakda----------662-1520
764 Eastbrook Lane phys Lake Co Cardiovascular Inc
Mrs Somnuk phys-Lowell: Paul 77
SVENSSON M B----------663-1865
702 W North St
SWAN Timothy M----------663-1354
646 Yorktown Ave atty
Mrs JoAnn
SWANK Judith A 933 E Joliet St (apt 1)
SWANSON Ned J----------663-3479
754 S East St
SWANSON Oscar A----------663-7124
105 Harrington Ave (apt 10)
Mrs Edna
SWANSON Thelma----------662-1314
1001 S Main St (apt 219)
SWANTKO Gregory G----------663-5559
919 Pettibone St supvr Inland Steel
Mrs Wanda---Lake Co Greenhouse:
Jeannine 65, Jennifer 67, Craig 73
SWARTZ Alice K----------663-1032
1079 S Main St (apt 119) retired
SWEENEY Jas----------663-7398
423 W Walnut St mntnce Water Plant
Mrs Gail A beautician Thelma's
SWEIGART Nick A----------663-9599
823 W Joliet St asst supt Hobart Community Schs
Mrs Constance J beautician: Susan 68
SWIFT Danl J----------663-8985
214 Omega Dr owner Henderlong Lumber Company
Mrs Diane: Amanda 74, Carly 74
SWINEHART Rod----------663-2246
27 Walnut Parkway: Jeremy 77, Janell 79
SWISHER Chas W 425 S Court St
Mrs Marie
SYKES Jas E----------663-3183
739 Scott Ct
SYKORA Robt----------Unlisted
2190 W 93rd Place
SYMMES Timothy J----------663-1519
303 Maple St trk dr Steel Transport
Mrs Patricia J owner Pat's Age of Aquariums
Michele 74
SZALA James M----------Unlisted
315 N Park St drafting Zarko Sekerez
Mrs Maryann: Lisa 71, Chris 73, Jeff 75
SZALMASAGI Alan----------663-5964
716 Wood St
SZCZERBA Jos S----------663-3535
1200 Maxwell St
SZMUTKO Jos J ----------663-5913
300 Rose Ellen Dr steel wkr J & L Steel
SZMUTKO Jos S----------663-5913
300 Rose Ellen Dr retired
Mrs Mary H
SZOSTEK Benny J----------663-3760
725 Maple Lane
SZOSTEK Dennis----------663-5189
644 S Court St millwright Inland Steel
Mrs Kathy all clk St Anthony's Hosp:
Cory 72, Todd 75
SZOT Janet W----------663-7044
112 S Ridge St tchr CPHS: Darren 75
SZOT Robt W----------663-6817
323 W Walnut St (apt 2)
SZYMBORSKI Gary----------663-1625
925 E Crestview Court
SZYMBORSKI Ronald R----------663-1625
925 Crestview Court
Mrs Eileen H cash Lukes Mkt Basket
SZYMCZAK T 142 N East St (apt B)

T

T & H BUILDERS INC----------663-8544
pres Thos Trulley & secy-treas David Haney
320 Ruschli St
T H CONCRETE & CONSTRUCTION-----663-6616 &
----------663-4871
T & J LIQUORS----------663-4077
105 S Court St
TABER J A COMPANY THE----------663-1590
814 N Indiana Ave
TAFTAS Josephine----------663-7111
2250 W 95th Ave
TAGG Harold E----------663-4123
740 W Elizabeth Dr retired
Mrs Dena M
TAGGART Anah----------663-2928
107 W South St(apt)retired
TALAGA Rudolph----------663-0044
321 E Joliet St---St Mary's Catholic Ch
TALEVSKI Lazar----------663-9304
332 Maple St
TANCHEVSKI Metodija----------663-9236
9829 Arthur Place
TANGER John P 128 Harrington Ave---NIPSCO
Mrs Paula:Christopher 78,Benj 80,Annie 82
TANNER R H----------663-6778
864 Carol Dr
TARGETT Jack Jr----------663-5978
663 Yorktown Ave---US Steel
TARGETT Joe----------663-5978
633 Yorktown Ave student
TARGETT John----------663-5978
663 Yorktown Ave---US Steel
Mrs Anita
TARLETON Mark----------663-2683
308 E Elizabeth Dr
TARLETON Wayne----------663-2683
308 E Elizabeth Dr die tryout leader
Ford Motor-Chicago Heights
Mrs Gladys
TARPO Peter G 1508 W 125th Court
TARVIN Merwin W----------663-4798
316 S Court St retired
Mrs Sylvia M
TAYLER B J----------663-2853
509 W North St:Steven 69
TAYLER Chas E----------663-1490
657 S Park Ave retired
Mrs Beatrice C retired
TAYLOR Billy Joe----------663-4714
135 Henderlong Parkway trk dispatcher
R W Serv
Mrs Susan L janitor
TAYLOR Eunice 611 W North St

QUALITY WORK
DEPENDABLE SERVICE
J & J REMODELING
Thomas Finnerty - Owner
SPECIALISTS IN
Siding - Aluminum Soffit & Trim - Gutters - Roofing
MODERNIZE YOUR HOME
Crown Point FREE ESTIMATES 663-6418

TAYLOR I----------663-1703
713 N Jackson St
TAYLOR Jack E 327 Bluebird Ave
Mrs Maxene
TAYLOR Lloyd D----------663-1835
1207 E Farragut St supvr Bethlehem Steel
Mrs Nancy J cash J C Penney:Tracy 75,
Natalie 79
TAYLOR Ray A----------769-5598
422 Lake St consultant NIPSCO
Mrs Judith Root Taylor pres Lake View Assoc:
Matthew 66,Jonathan 68,Ray 72
TAYLOR Sam D----------663-7145
460 Concord Ave retired
Mrs Jean sls Treasure Chest
TAYLOR Todd D----------663-7061
9829 McKinley St---TJT Genl Tire
Mrs Trude:Amy 74,Hilary 78
TEAGLE Everett J----------663-0902
525 W Joliet St retired
TECH-ADMINISTRATION & C M FEDERAL
CREDIT UNION----------663-5120
10951 Broadway
TEEGARDEN JEWELERS----------663-2837
13 N Court St
TEER Percy L----------663-2988
349 W North St
TEETER Eugene C----------663-5113
12214 Wallace St tchr
Mrs Norma
TEGLAS Margt----------663-1582
408 W 117th Place
TEITGE M L TAX SERVICE----------663-5730
182 W North St
TEMPERATURE CONTROLLER----------663-5658
---Gerald Knipp 266 Maxwell St sls & serv
TEMPLIN Dave T----------662-0389
937 Mohawk Dr coach Lee Wallace-Gary
Mrs Paula tchr-Portage:Gina 81
TERWILLIGER Geo B----------663-2774
10738 Bigger Lane
Mrs Eliz B
TESTI Richd----------663-3676
1843 W 97th Court
THALGOTT Walter J----------663-6370
1027 Seneca Dr formn US Steel
Mrs Donna L:Michael 69,Marcy 72
THALMAUN Heinz A----------663-1176
4106 Hermits Lane
THANHOLDT Marilee----------663-5373
423 S Main St tchr CPHS
THANHOLDT Wm J----------663-3968
3715 107th Place
THANHOLDT Wm T----------663-3968
3715 107th Place faculty City College
Chicago,IL
Mrs Terese nurse
THANOS Dean----------663-6001
798 Williams Dr realtor Thanos Rl Est
THANOS Mary Kay----------663-6001
798 Williams Dr cs
THEDENS Wes----------663-1736
1001 S Main St(apt 238)
THEIS Dean R----------663-3131
1118 W South St reprmn Indiana Bell
Mrs Yolinda L
THEIS Nicholas L----------663-2157
147 S Ridge St retired
Mrs Lillian
THEISEN Robt D----------663-6410
923 S Ridge St
Mrs Bunny---Scherwood South:Randy 66,
Jennifer 76
THELMA'S BEAUTY SALON----------663-1670
owner Thelma Graham 703 N Main St
THIEL Cecelia----------663-7657
1024 W 109th Ave(MoHo)Gentle-Manor Estate
(Lot 50)
THIEL Dennis----------663-7393
232 Crestview Lane
Mrs Lou Ann
THIEL Jas H----------663-3904
778 William Ct parts mgr Carroll Chevrolet
Mrs Patricia L:Michael 67,Kevin 70
THIEL Pam A----------663-3904
778 Williams Ct cs
THIEL Raymond----------663-1364
215 Las Olas Dr
THIEL Thos J----------663-4575
222 E Elizabeth Dr cabinet maker St John-
Thiel Cabinet Shop
Mrs Roberta:Matthew 77,Kristen 81
THIEL Thos O----------663-1364
215 Las Olas Dr emp benefits admr
Prudential Ins
Mrs Ilse A
THIEMSUWAN Suthep 314 W Anderson St
THOELKE H Lothar----------663-6456
763 Trenton St min Trinity Evangelical
Lutheran Ch
Mrs Gertrude:Mary 66,Mark 66,John 70
THOMAS Dale C----------663-8414
670 Pettibone St trk dr Columbia Trucking
Mrs Linda V
THOMAS Danl----------663-5045
512 S Main St owner Thomas Decorating
Mrs Kaye:Michele 73

THOMAS DECORATING
(Since 1935)
Dan & Kaye Thomas, Owners
Painting, Wall Coverings &
Custom Picture Framing
512 S. Main
Crown Point, IN 46307.....219-663-5045

THOMAS Jeffrey C----------663-8513
282 Chase Dr cement finisher
Mrs Pamela secy New York Life:Dawn 68,
John 71
THOMAS Jos----------663-4787
2115 N Main St
THOMAS Richd M----------663-0221
907 E Crestview Ct---Liss Body Shop
Mrs Elaine L:Janet 73,Amy 77
THOMAS Roger D----------663-6873
10512 Lane St
Mrs Mary J:Penny 66
THOMAS Russell L----------663-5348
3606 W 125th Ave retired
Mrs Blanche I seamstress
THOMEN CONSTRUCTION CO----------663-2858
---Vernon E Thomen 740 S Sherman St
THOMEN Vernon E----------663-2858
740 S Sherman St contr &---Thomen Constn
Mrs Shirley:Lori 66,Tom 73
THOMPSON Aubrey F----------663-0579
307 Michele Ave
THOMPSON Cathy----------663-3965
314 Holton Ridge student
THOMPSON Dennis L----------663-6425
969 E South St material handling Ford Motor
Mrs Marilyn B wtrs Lake Co Country Club:
Randy 66

FASE'S
LPGAS MAJOR APPLIANCES
"Service Makes The Difference"
MARKET PLACE
Speed Queen • G.E. • Tappan • Magnavox • Sylvania • Amana
KitchenAid • RCA • Frigidaire & Westinghouse Refrigerators
Jenn-Air
1198 N. Main St. Crown Point
663-6642
(Fase's Own Creative Terms To Fit Individual Needs.)

THOMPSON Donald----------663-5853
1525 W 93rd Ave min Our Sheperd Evangelical Lutheran Ch
THOMPSON Grant----------663-2183
1079 S Main St(apt 126)
Mrs Ruth
THOMPSON John B----------663-8824
123 Harrington Ave(apt 1B)
THOMPSON Mike----------663-3965
314 Holton Ridge---US Steel
THOMPSON Richd----------663-3965
314 Holton Ridge laby tech US Steel
Mrs Lois:Amy 72
THOMPSON Ricky A----------663-6425
969 E South St
THOMPSON Robt J----------662-0830
12206 Chase St
THOMPSON SERVICEMASTER SERVICE
----------663-2922
1235 E North St
THONE Danl E----------663-9244
751 Wirtz Rd
THORN Dale S----------662-0256
1001 S Main St(apt 229)
THRALL Ray----------Unlisted
915 Pettibone St
THRIF-T-MART----------663-0304
218 S East St
THRIFTY SEVEN----------769-9069
1136 N Main St
THUREANOS Jeffrey----------Unlisted
952 Cypress Pointe Dr(apt F-161)
THURMAN Joyce M----------663-3281
317 Prairie St mgr Hebron Ace Hdw
THURMAN Steve A----------663-3281
317 Prairie St
THURMAN Wayne----------663-3281
317 Prairie St installer Peppers Waterbed

TICOR TITLE INSURANCE
107 N. Main Street, PO Box 320
Crown Point, IN 46307.....219-663-5160
.....219-949-8612
.....219-838-1309
5550 Broadway, PO Box 8449
Merrillville, IN 46310.....219-887-7385
9009 Indianapolis Blvd., PO Box 1566
Highland, IN 46322.....219-972-3550

TIDCLY Sanong----------663-9502
1099 S Main St(apt 332)
TIMOTHY BALL ELEMENTARY SCHOOL
----------663-0047
prin Diana Smyser 720 W Summit St
TIPTON Bruce S----------663-4396
310 Bluebird Ave retired
Mrs Hazel M
TIPTON Donald A----------663-1798
403 Martin Dr slsmn Scot Lad Foods
Mrs Betty L clk Lake Co Reference Library
TIPTON Terry L----------663-1798
403 Martin Dr carp Components Inc
TKACH Michael Jr----------663-6385
9420 Roosevelt Place
TOBIAS Geo L----------663-5396
1818 W 94th Ave
TOBIAS Julie----------663-3332
736 S East St---Ticor Title Ins
TOBIAS Paul D----------663-3332
736 S East St dr & slsmn Vierk District
Mrs Cecilia secy Crown Point Chamber of Commerce:Paula 70
TOBIAS Steve----------663-3332
736 S East St
TOBIAS Tim----------663-3332
736 S East St stocker Strack & VanTil
TODD David----------663-8076
400 W South St
TODD Robt R----------663-8076
400 W South St retired
Mrs June
TODD Rodney----------663-8076
400 W South St---Viking
TOERING Norm B----------663-9556
207 Hickory Ave
Mrs Jill
TOERING Robt L----------663-5099
709 Pettibone St retired
Mrs Margt
TOERPE Arthur B----------663-8145
4112 W 125th Ave retired
TOERPE Shirley M----------663-8145
4112 W 125th Ave retired
TOKARG Casmir----------663-5575
325 Bluebird Ave
Mrs Sally
TOLBERT Harry A----------663-5276
10523 Baker St retired
TOLBERT Jas E----------663-5276
10523 Baker St millwright US Steel
Mrs Sue E---Steel Workers Ins Agcy
TOLLEY Frank----------663-4459
608 W North St
Mrs Bobbi:Kim 68,Troy 73
TOLLEY Tracy----------663-4459
608 W North St---White Hen Pantry
TOLLEY Wm----------662-0541
707 E Joliet St(apt)
Mrs Nora
TOMA Theodore----------663-7388
1144 Maxwell St
TOMAN R J----------663-2994
209 Omega Dr
TOMASELLO Geo----------663-3644
1207 N Main St
TOMICH Milan----------663-1879
9418 Arthur St
TONEY Max L----------663-3440
3911 107th Lane
Mrs Jean
TOOMEY L M 105 Harrington Ave(apt 4)
TOPA Jas J----------663-3464
316 Magnolia Dr steel inspr Inland Steel
Mrs Beverly A:Dana 65,Christopher 69
TOPP Edw J 180 Harrington Ave tchr
Mrs Karen typesetter Crown Point Star & Register
TORRES Joe----------663-6192
3805 W 121st Ave supvr US Steel
Mrs Joan:David 69
TOTH Diann M----------663-6020
417 Magnolia Dr---Clini-Lab Path Serv
TOTH John J----------663-6020
417 Magnolia Dr---US Steel
Mrs Irene M
TOTH M 775 Bowman Dr
TOTH Mark----------663-6020
417 Magnolia Dr student
TOURNIS FURNITURE REPAIR SERVICE
----------663-9185
owner Nickolas Tournis
TOURNIS Nickolas J----------663-9185
326 Bluebird Ave owner Tournis Furn Repair Serv
Mrs Diane

TOWER CLOCK SHOP----------663-9300
124 N West St
TOYOTA OF MERRILLVILLE----------769-0350
1000 N Main St auto dealer
TRACK LOUNGE----------663-9838
318 N Jackson St
TRACK PIZZA----------663-5840
318 N Jackson St
TRACY Dennis A----------663-8473
541 Ridgelawn police officer Crown Point Police Dept
Mrs Mary E tchr Crown Point Sch System: Ryan 82
TRACY Jos----------663-5418
3031 W 133rd Ave
TRAINER R M----------662-1455
1079 S Main St(apt 124)
TRAPP M E----------663-2466
1302 Sycamore St
TRAVIS Billy W----------663-4253
941 S Ridge St
TRAVIS C Robt----------663-0079
321 S East St
Mrs Betty anesthetist St Catherine's Hosp
TRAVIS Danl E----------663-0079
321 S East St
TRAVIS Edw H Jr----------663-7987
330 Dahlgren Dr
TRAVIS Margt J----------663-3258
321 S East St(apt A)
TRAYLOR Dail F----------663-0409
235 Rose Ellen Dr retired
Mrs Helen B
TREADWAY Dwane E----------663-3613
406 N Court St chemical eng Dupont
Mrs Mary
TREASURE CHEST THE----------663-4133
112 N Main St gifts
TREASURE SHOP THE----------663-5158
owner Dave Farley 415 Grant St
metal detectors
TRESNOWSKI Donald----------663-7436
9851 Arthur Place
TREXLER David----------662-1233
3809 107th Place asst admr St Catherine
Mrs Ann student:Stephanie 68,Aaron 71
TRIBOU John L----------663-6372
12228 Hendricks Ct
TRIER John A----------663-8089
748 S Sherman St
Mrs Anita
TRIGG Ronald----------663-3856
940 Cypress Pointe Dr(apt D-97)
TRIMBLE M E----------663-3141
306 Birch St retired

TRINITY EVANGELICAL LUTHERAN CHURCH
H. Lothar Thoelke, Pastor;
William F. Allison, Pastor
Sunday School 9:20 AM
Morning Worship 8:00 AM and 10:45 AM
School: Pre-Kindergarten
Through 8th Grade
250 S. Indiana Avenue
Crown Point, IN 46307.....219-663-1578

TRINITY LUTHERAN SCHOOL----------663-1586
250 S Indiana Ave
TRINKLE Jas----------663-1817
322 W Anderson St
Mrs Lori:Jas 76,Shannon 81,Lisa 82
TRINOSKY Virgil----------663-6226
1102 Sycamore St
Mrs Darlene
TRIPLE PLAY SALOON----------663-9730
100 N Main St
TRI-R BUILDERS INC----------663-2307
owner Thos Kersey 401 Lake St
TROMAN K M----------Unlisted
914 Cypress Pointe Dr(apt A-27)
TRUITT Anthony J 2220 W 95th Ave
TRULLEY Paul F----------663-3074
315 Hoffman St
Mrs Lois
TRULLEY Thos E----------663-8544
320 Ruschli St genl contr & pres
T & H Bldrs
Mrs Renee:Katherine 73,Diana 74
TRUMAN Donald L----------663-8452
900 Pawnee Dr claims mgr Cigna Corp Ins
Mrs Francis
TRUMAN Laura 663 8452
900 Pawnee Dr cs
TRUMAN Mike----------663 8452
900 Pawnee Dr cs
TRUMAN Tom 663 8452
900 Pawnee Dr cs
TRUMP Allen W 663 2653
606 W Joliet St meatcutter Luke's
TRUMP Dale A 663 6488
3811 W 122nd Place marketing mgr
Burrell Colour
Mrs Cheryl:Derrik 71,Trent 73
TRUMP Gerald W 663 2653
606 W Joliet St programmer analyst
Republic Steel
Mrs Judy
TRUMP IRONWORKS INC 769 6951
1201 E Summit St
TRYTHALL Phillip 663 8216
114 Las Olas Ct
TSANGARIS Nathan M 663 3741
9420 Hayes St
TSANKARIS John----------663 9292
319 Oriole St retired
Mrs Clara
TSCHETTER Stan P 663 6378
1122 S Ridge St
TSILIMOS Chas P 663 7273
517 W South St dock hand McLean Truck
Bridgeview
Mrs Darlyn Star Register Publication
TUCKER Gary W 663 2571
112 N Jackson St bricklayer
Mrs Mary L Broadway Meth Hosp:Graham 81
TUCKEY Janet 663 1459
12412 Kingfisher Rd student
TUCKEY John S 663 1459
12412 Kingfisher Rd professor Purdue
University Calumet
Mrs Irene L
TUDOR HOUSE ANTIQUES 663 1309
owner Mary Briggs Courthouse Square
TUEL Lucile 663 7456
922 Cypress Pointe Dr(apt C 88)retired
TUHY Stephan Jr 663 7728
11561 West Valley Dr
Mrs Dot
TURKOWSKI Steve J 662-1994
9628 Johnson St retired
Mrs Alvina A
TURLEY David H 663-2181
1214 E Farragut St wldr helper US Steel
Mrs Barbara J:Michael 71,Kelly 76
TURLEY Thelma L 663 2373
221 Oak St
TURN KEY BUILDERS INC 769 3611
216 E Joliet St
TURNER Kurt----------Unlisted
345 W Anderson St Olympic Health Club
TURNER Robt C----------663 3217
339 W Goldsboro St pres B & P Frame & Axle
Mrs Patricia M secy-treas B & P Frame & Axle
TURNER Wm----------Unlisted
345 W Anderson St owner Olympic Health Club
Mrs Barbara:Mark 66
TWELVE ISLAND RESTAURANT 114 S Main St
TWIN HAPPINESS RESTAURANT--------663-4433
1188 N Main St Market Square

Little Funeral Home

Bernard E. Little
PHONE 219-663-4302

811 E. Franciscan Dr.
Crown Point

TWIN OFFICE PRODUCTS INC--------769-5758 &
----------769-5959
221 S Court St

typing + plus
Professional Office Services
625 West Joliet
Crown Point, IN 46307
Call For Appointment.....219-663-3917

TYRIKOS Frazis M----------663-9474
9535 Roosevelt Place
Mrs Ann F

U

UBIK Walter A Sr----------663-4360
634 Omega St
U-CART CONCRETE----------663-0164 &
----------769-1552
620 N Indiana Ave
UGRINIC Sava----------663-3196
4501 W 105th Ave
U-HAUL COMPANY----------663-3595
996 E Joliet St
UHRAMMER Chas----------662-0857
113 N Court St
UNDERWOOD Norman----------662-0563
323 Pettibone St
Mrs Valerie
UNDERWOOD Richd P----------663-6647
428 S Main St trk dr
Mrs Evelyn:Mathew 67
UNDERWOOD Wayne R----------663-8343
12321 Kingfisher Rd
UNGER L E----------Unlisted
522 Dahlgren St retired
US ARMY RECRUITING----------663-2380
128 S East St
US DEPARTMENT OF AGRICULTURAL
STABILIZATION & CONSERVATION LAKE
COUNTY COMMITTEE----------663-0588
1166 N Main St Market Square
US DEPARTMENT OF AGRICULTURE SOIL
CONSERVATION SERVICE---------663-0238
1166 N Main St Market Square

US GOVERNMENT POST OFFICE
128 S. East Street
Crown Point, IN 46307.....219-663-0062

US NAVY DEPARTMENT RECRUITING
----------663-5659
119 W Joliet St
URBANCZYK Richd J----------662-1070
9828 Arthur Ct
URBANO Mike L----------663-4418
209 Oak St
Mrs Jeanie T:John 74,Vince 79
URBANSKI Cindy----------663-2645
361 Wirtz Rd hairdresser Hair Shaak-Lowell
URBANSKI Edw R----------663-2645
361 Wirtz Rd carp
Mrs Dody
URBANSKI Jos A----------663-3770
1024 Greenbriar Ct supvr Inland Steel
Mrs Marguerite A:Jos 77,Jennifer 79
URBANSKI Wm 634 N West St
UTLEY Howard----------663-2624
305 W Summit St mgr Ennis Realty
Mrs Ruth secy Wilson Iron Works

UTPATEL Arthur F----------663-3827
718 Turner St retired
Mrs Eliz J

V

VAGNONE Donald----------663-5341
1602 W 96th Ave(dup)
VAHARY Bob----------662-1454
9507 Johnson St social wkr
VAHARY Marie----------662-1454
9507 Johnson St student
VALE Roy P----------663-2207
961 Apache Ct supvr US Steel
Mrs Carol program dir YMCA:Gregory 69,
Andrew 71,David 73,Jason 75,Jeff 75
VALENTINO Preston----------665-4620
10000 Garfield Lane
VALENTINO'S ICE CREAM----------663-4812
Courthouse Square
VALLESE Michael J----------663-7647
9473 Roosevelt St
VALLINO Dennis----------663-7614
9535 Roosevelt St electn NIPSCO
Mrs Sally:Ward 69,Jennifer 72
VALOIS Teletha A----------663-8786
154 N Union St marker Sears-South Lake
Mall-Merrillville
VanAKEN Arnold L----------663-8617
941 Mohawk Dr eng-DuPont
Mrs Mary:Tom 68,Cindy 71,Susan 73,
Sandy 75,Adam 78
VanASPEREN Gary L----------663-2033
1039 High Meadow Dr---Inland Steel
Mrs Mary:Stephanie 68,Cassandra 74
VanAUSDAL J 125 N Main St(apt)
VanAUSDAL Jay----------663-6187
12206 Wallace St
Mrs Jackie:Erin 83
VanAUSDAL Mark----------663-6187
12206 Wallace St

VAN AUSDAL REAL ESTATE &
INSURANCE AGENCY
400 North Main
Crown Point, IN 46307.....219-663-3300

VanAUSDAL Ronald N----------663-6187
12206 Wallace St
Mrs Janet
VanBUSKIRK Mark R----------663-3308
310 N Main St dentist
VanBUSKIRK MARK R DDS----------663-2576
250 N Main St
VanCLEEF Debbie 928 E Joliet St(apt 3)
VanDENBURGH Denise----------663-6663
821 Merrillville Rd
VanDENBURGH Jeffrey----------663-6663
821 Merrillville Rd---Post Tribune
Mrs Linda---Crown Point Community Sch:
Timothy 69,Donna 71
VanDENBURGH Leon L----------663-5321
3610 W 123rd Place
Mrs Charlene
VANDERHERE David----------662-1362
911 Walnut Lane
VANDERLAAN Wm J----------663-2450
920 Merrillville Rd certified reflex oligist &
registered massage therapist
Mrs Mary L certified reflex oligist &
registered massage therapist:Rose 70

ROOT
ALLIED BUILDING CENTER
527 N. Sheridan Crown Point Phone 663-4421

VANDERSEE Harvey F----------663-1073
153 N Ridge St---Helix Corp
Mrs Louise
VanDORING Violet----------663-7792
153 N Union St
VanEGTERN Thos C----------663-7213
907 Mohawk Dr contract admr
VanGILDER Jas R Jr----------663-7074
950 Cypress Pointe Dr(apt F-168)
VanGILDER Jas R Sr----------663-2094
737 Scott Ct civil eng Inland Steel-
East Chicago:John 65,Jerry 69
VanGILDER Roma----------663-7074
950 Cypress Pointe Dr(apt F-168)RN
South Lake Mental Health
VANIA Elsie----------663-6913
709 Saratoga St retired
VanKOTEN Jack E----------769-7063
725 S East St supvr US Steel
Mrs Leone

VAN PROOYEN PAINT CENTER
Pratt & Lambert Paints
Cabots Stains
Wallpaper, Art Supplies
811 N. Main Street
Crown Point, IN 46307.....219-663-2302
.....219-769-4550

VanSESSEN Albert----------663-1080
5303 W 101st Ave
VanSESSEN G L----------663-4624
5109 W 101st Ave
VanSLYKE Roger C----------663-6786
601 Imperial Dr pres Peer Cabinet
Mrs Marlene A RN Broadway Meth Hosp:
Tricia 70,Debbie 71,Chris 74,Stephen 78
VanWAARDENBURG A J P----------663-4508
11212 Durbin Place---S C M Metals
Mrs Henny tel sls Post Tribune:Patrick 68
VanWAARDENBURG Andrew----------663-4508
11212 Durbin Place
VanWAARDENBURG Dennis----------663-4508
11212 Durbin Place
VanWINKLE Nelson L----------663-5367
1519 W 95th Ave
VanWOERDEN Jas E----------663-4435
318 Maple Lane shipping dept Inland Steel
VanWOERDEN Peter C----------663-1191
325 Maple Lane open hearth Inland Steel-
East Chicago
Mrs Sharon K serv McDonald's-Merrillville:
Steven 67,Michelle 69
VARGO Robt----------663-5719
152 S Ridge St elec formn Amoco Oil
Mrs Judithann tchr:Christina 81
VASILESKI Viajko----------663-3274
605 W Farragut St
VASSALLO Jas T Jr----------663-4368
9415 Roosevelt Place---US Steel
Mrs Judy:Anthony 75,Marc 78
VASSALLO Jos----------663-4086
418 Cardinal Dr supvr NIPSCO
Mrs Betty A tutor Crown Point Schs:
Jos 67,Deana 69
VASUSKY Peter----------663-5727
425 E Greenwood Ave retired
Mrs Clementine
VECCHIOLLO Harry A----------663-3064
433 Fairview Ave

VEDO Stephen V----------663 4708
12306 Hermits Lane retired
Mrs Margery E
VELASQUEZ Rachelle----------663 5832
1203 E Farragut St wtrs Pepe's
VELLUTINI Alda----------663 0212
700 S Main St---Assessor Ofc
VELLUTINI Iole----------663 0212
700 S Main St tchr
VELLUTINI Lina----------663 0212
700 S Main St retired
VENDRAMIN Phillip L----------663 8412
13208 Taney Place
VENEMA Amy----------663 2983
500 Lexington Ave
VENEMA Ronald E----------663 2983
500 Lexington Ave self emp
Mrs Thelma---Broadway Meth Hosp:Randy 66
VENTURA Michael----------663 1932
320 Pettibone St mach Inland Steel
Mrs Cathy:Christopher 77,Sarena 83
VERBANCSICS Mike----------663 0792
405 N Indiana Ave police officer Crown Point
Police Dept
VERMILYA Wm R----------663 3852
116 Sherwood Dr appraiser
Mrs Lana K medical laby tech St Anthony's:
Bart 71,Tony 76
VERNICH John E 724 E South St retired
Mrs Sophia L
VERPLANK A J----------663 0357
135 N Court St retired
Mrs Charlotte
VESLEY Thos----------663 1576
3621 W 133rd Ave
VESTAL Jerry L----------663 4329
4011 W 113th Ave
VEZEAU Kenneth G----------663-0876
10416 Jennings Place
VICARI Ann----------663-3130
12515 Polk St cs
VICARI David J----------663-7180
125 N Union St electn Meade Elec-Hammond
Mrs Pat J:Sara 75,Erin 77
VICARI Dominic Jr----------663-3130
12515 Polk St---Meade Elec
Mrs Nancy:Patricia 67,Paul 70,Danl 76
VICARI John----------663-3130
12515 Polk St
VICARI Lisa----------663-3130
12515 Polk St
VICARI Michael----------663-3130
12515 Polk St cs
VICARI Susan----------663-3130
12515 Polk St
VICKERS Arthur J----------663-3303
244 Maxwell St retired
Mrs Burga retired
VICKERS Keith A----------663-3114
211 N Grant St chem-laby analyst J & L Steel
Mrs Shirley:Jennifer 74,Ben 75,Sam 78
VICKERS Paul----------663-0983
615 W Farragut St
Mrs Ruth
VICK'S LAUNDERITE----------663-0344
229 S East St
VICKY'S CLIP N' CURL----------663-4947
owner Vicky Pante 1182 S Ridge St
VIDAL Etelvino----------663-6146
409 W Walnut St retired
Mrs Dorothy

member
ARA
american rental association

Crown Rentals
620 N. INDIANA
PHONE 663-0164 - 769-1552
RENT-A-SPACE
FINEST TOOLS and EQUIPMENT

CONTRACTORS-HOUSEHOLD
GARDEN&YARD
PLUMBERS TOOLS
AIR COMPRESSORS
TRENCHER
CARPENTER-CEMENT TOOLS

VIDAL John----------663-7264
796 Williams Dr registered marketing rep
IDS Marketing
VIDAL Louis----------663-7264
796 Williams Dr mgr Republic Steel
Mrs Evelyn C professor Indiana University
VIDAL Patricia----------663-7264
796 Williams Dr---Indiana St Police

VIDEO VISIONS
516 N. Main Street
Crown Point, IN 46307.....219-663-5838

VIERS Cole T----------663-0071
417 Prairie St tchr Crown Point Sch
Mrs Linda M respiratory therapist St
Anthony's Hosp
VIERS Craig----------663-3662
918 W Crestview Ct constn
VIEWEG Lucille E----------663-1401
338 Ellendale Parkway
VILLAREAL Ronald L----------663-0543
407 Hoffman St carp
Mrs Patricia:Ronnie 80,Paul 81
VILLARREAL Lee----------663-4146
1810 W 95th Ave
VINCENT DENTAL CORP----------663-7193
250 N Main St
VINCENT LEONARD DDS----------663-7193
250 N Main St
VINCENT Leonard J----------663-7593
1024 Seneca Dr dentist
Mrs Judith:Pamela 70,David 70
VINNEDGE Candance----------663-1198
11938 Hayes St
VINNEDGE Dennis J 312 Prairie St utility opr
Inland Steel
Mrs Sandy L:Tammy 68,Kelly 72,Brian 73
VINNEDGE Geo----------663-1198
11938 Hayes St
VINOVICH Danny----------663-0404
12527 Polk St
VINOVICH Helen----------663-4361
1079 S Main St(apt 123)
VINOVICH Michael----------663-0404
12527 Polk St
VINOVICH Wm----------663-0404
12527 Polk St---Standard Paving-Gary
Mrs Bonnie RN
VIR-MA INDUSTRIES INC----------663-3474
770 W 109th St Bldg H & J
VISITING NURSE ASSOCIATION OF NORTHWEST
INDIANA----------663-6078
250 N Main St
VITKOVICH Robt 428 Fairview Ave
Mrs Ruth
VITOUX Howard J----------663-4355
12304 Grant St owner Crown Auto Body
Mrs Kathleen:Darrell 70
VITOUX Jim H----------663-7520
549 Ridgelawn mgr Crown Auto Body
Mrs Abbie L:Allen 73
VITTORINI Alfeo----------663-7825
1025 High Meadow Dr
Mrs Norma
VITUCCI Mary----------663-7623
239 E South St retired
VLISIDES Eve----------663-9045
1817 W 99th Ave cs
VLISIDES Mary----------663-9045
1817 W 99th Ave cs
VLISIDES Pete----------663-9045
1817 W 99th Ave
VLOEDMAN(Inf Incpt)627 S Main St
VOLK Robt----------663-3312
616 E Joliet St retired
VOLKEMA Carl 313 Oriole Ave crane opr Apex
Steel
Mrs Janet:Robin 73,Diana 75,Carlton 76
VONASCH Carl R----------663-5672
1145 Maxwell St
VONDERHEID Clara T----------663-2621
209 N Jackson St
VONDERHEID Linda S----------663-2621
209 N Jackson St ofc wkr US Steel
VonderHere Howard H----------663-0310
126 S Jackson St
VonderHere John----------663-0310
126 S Jackson St
VORWALD David L----------663-1483
326 W Anderson St
Mrs Mary K:David 72,Diana 75,Donald 76
VORWALD Henry C----------663-3357
3817 107th Lane
VRABELY Joe----------663-1981
240 Pettibone St printer
Mrs Margt
VREHAS Wm J----------663-5328
716 S Court St retired
Mrs Virginia F

VIDEO VIDEO VIDEO VIDEO
VIDEO VISIONS
VIDEO OF THE FUTURE IS HERE TODAY!
Featuring: Quasar RCA
JVC TDK
Sylvania Maxell
Panasonic
★ ATARI RENTALS
RENTALS - SALES
BLANK TAPES
MasterCard VISA
MON.-FRI. 12-8
SAT. 10-5
SUN. 12-4 (Winter Only)
VIDEO MOVIES
VIDEO RECORDERS
663-5838
Dennis & Linda Gumbert, Owners
516 N. Main, Crown Point
VIDEO VIDEO VIDEO VIDEO

TICOR TITLE INSURANCE
CROWN POINT
107 N. Main 46307 · P.O. Box 320
MERRILLVILLE
5550 Broadway 46310
P.O. Box 8449
Phone 887-7385
HIGHLAND
9009 Indpls. Blvd. 46322
P.O. Box 1566
Phone 972-3550
Phone 663-5160 • 949-8612 • 838-1309

VUKES Ray R----------663-3519
1815 W 124th Ave detective Indiana State Police-Lowell
Mrs Marian---Prosecuter's Ofc:Jason 70, Danl 74
VUKOWICH Thomas----------663-2338
722 Maple Lane
VULINOVIC Nick 9519 McKinley St

W

WIC----------663-6078
250 N Main St health services women & children

W-JOY
The Voice of Southlake
WWJY-104 FM
10200 Broadway
Crown Point, IN 46307.....219-738-2221
.....219-663-7311

WAGNER'S STANDARD
Complete Automotive Services
Full Line of Atlas Products
Amoco Motor Club
East & Joliet Streets
Crown Point, IN 46307.....219-663-2833

WAHL Chas----------663-6122
307 W Goldsboro St
Mrs Margt
WAHL Chas A----------663-6122
307 W Goldsboro St student
WAJVODA David----------663-8191
4207 W 121st Ave
WAJVODA Jim----------663-8191
4207 W 121st Ave
WAJVODA John W----------663-8191
4207 W 121st Ave electn
Mrs Barbara:Lisa 66
WAJVODA Richd----------663-5303
107 Henderlong Parkway electn
Mrs Pamela S:Christine 83
WAKEFIELD C P----------663-8880
1024 W 109th Ave(MoHo)Gentle-Manor Estate (Lot 40)
WALDEN Florence ----------663-1359
1520 W 95th Ave

LADY And GENTLEMAN REALTORS
MLS
REALTOR
704 N. Main
Crown Point, IN
663-4990 - 769-7387

Z-107 FM
WZVN
"More of What Northwest Indiana Wants"
405 E. Commercial
Lowell, IN 46356
Business Line.....219-738-1730
Request Line.....219-769-7070

WACKER Earl C----------663-0979
12112 Wallace St
WADE Austin E----------663-5240
221 Cedar St assembly fitter American Bridge
Mrs Cathy:David 66,Marc 69
WAGGONER Karen----------663-7794
313 Oriole Ave:Eric 83
WAGGONER Kim----------663-7794
313 Oriole Ave student
WAGNER Gary----------662-0819
1932 W 99th Place
WAGNER John L----------663-4395
12720 Short St retired
Mrs Marge L
WAGNER John S----------663-8303
611 W Porter St millwright
Mrs Delane:Wendy 80,Brooke 82
WAGNER Lee J----------663-6526
10412 Clark Rd
WAGNER Richd----------663-8821
419 Las Olas Dr retired
WAGNER Wm----------663-2410
808 S East St owner Wagner's Standard Serv
Mrs Betty J

WALDRON Lyle E----------663-1677
9813 McKinley St mechanical helper Youngstown Sheet & Tin
Mrs Regina
WALDRON Robt----------663-6147
9555 McKinley St
Mrs Becky:Cassy,Robt
WALGREENS THE SHOPPER'S CENTER
----------prescriptions 663-6669
----------663-4311 &
----------663-4312
219 N Main St
WALKER A 111 Harrington Ave(apt 5)
WALKER Gilbert----------663-2828
322 Foote St
WALKER John P----------663-3925
305 Maple St retired
Mrs Joan K
WALKER Kenneth J----------663-4357
230 Rose Ellen Dr
WALKER Seth----------663-5924
710 N Pratt St---Scot Lad Foods
Mrs Eileen:Matthew
WALKER Sherry----------663-5350
728 E South St
WALKER Steve G----------663-6665
1212 Sycamore St carp
Mrs Terri L---McDonald's:Erica 74,Erin 77
WALKER Terry----------663-5350
728 E South St
WALKER Wm J----------663-5350
728 E South St craneman Ford Motor
Mrs Wanda:Tim 71
WALKOWIAK Benj----------663-1536
308 W North St(apt)
WALLA Robt J----------663-8836
255 Michele Ave mach man Post Tribune
Mrs Janine nurse St Anthony's Hosp:
Robbie 76,Katie 79

S. E. GARNER AGENCY, INC.
INSURANCE - BONDS - REAL ESTATE
"Over 35 Years of Proven Insurance Protection"
134 S. Main Phone 663-0683

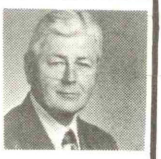

WALLACE Bernard----------663-2454
618½ N West St retired
WALLACE E A----------663-0365
102 Henderlong Parkway retired
WALLACE R J----------Unlisted
922 Cypress Pointe Dr(apt C-86)
WALLACE Thaddeus----------663-3804
342 Dahlgren Dr---Farm Bureau Inc Ins
Mrs Dorothy
WALLMER(Inf Incpt)444 Lake St
WALLS Glendell L----------663-2675
306 Cedar St crane opr Inland Steel
Mrs Marjorie E
WALLS J----------662-1381
621 N West St:Ryan 69,Jeffery 75,Stephen 76
WALLS Vernon T----------663-0351
300 Cedar St retired
Mrs Sybil L

WALLY'S ELECTRIC REPAIR SHOP
Walter Eilts
Motor & Pump Repair
117 East North Street
Crown Point, IN 46307.....219-663-0725

WALSH Richd J----------663-0753
370 Ellendale Parkway atty
Mrs Loide

WARD Brian 6 Walnut Parkway
WARD Dennis 6 Walnut Parkway
Mrs Karyl:Karen 68
WARD Gale B----------663-8855
222 Oak St
Mrs Dawn D secy Blunt Ellis & Lowie
WARD John A----------663-9388
1100 E Greenwood Ave mgr Premium Plastics
WARD Kevin 6 Walnut Parkway
WARD Lee----------663-8425
412 E Elizabeth Dr
WARD Richd D----------663-3669
12208 Kingfisher Rd gas eng NIPSCO
WARD Roger M----------662-0530
1151 Pettibone St retired
Mrs Edith tchr
WARD Roscoe----------663-5745
1024 W 109th Ave(MoHo)Gentle-Manor Estate
(Lot 3)retired
WARD Wayne----------663-8272
328 Maple St
WARNE John F----------663-1456
213 Birch St
Mrs E Fay
WARNE Walter P----------662-1598
1024 W 109th Ave(MoHo)Gentle-Manor
Estate(Lot 29)

Jewel-Osco
"For One Stop Shopping"
JEWEL 662-0080 - OSCO PHARMACY 662-0111
1276 N. Main Crown Point

WALSH Rosemary----------662-1725
1099 S Main St(apt 307)
WALSH Timothy----------662-1725
1099 S Main St(apt 307)
WALTER Edw F----------663-8776
105 W Elizabeth Dr tchr Lake Central HS-
St John & pres Basic Computer Services
Mrs Kathleen M treas Basic Computer
Services:Edw 76,Danl 80,Chas 82,Brian 82
WALTER Helen M----------663-3342
404 Prairie St accounting Crown Point
Accounting
WALTER Howard E----------663-7077
936 S Ridge St serv mgr Willett
Mrs Shirley:Patrick 66,Michelle 69,Heidi 78,
Mary 79
WALTER John A III----------663-3342
404 Prairie St atty John A Walter Atty
Mrs Tammy J---Prudential Ins

JOHN A. WALTER, III
Attorney-At-Law
109 N. Main Street
Crown Point, IN 46307.....219-769-1622

WALTER Katherine M----------663-5406
422 Orchard Dr
WALTERS H 111 Harrington Ave(apt 14)
WALTERS Norman----------663-2426
1500 W 124th Place sharing exp Inland Steel
Mrs Sharon:Richd 67
WALTMANN Michael----------663-7919
515 E North St(apt)
WAMPLER Jos R----------663-4681
9395 McKinley St
WARD Arthur----------Unlisted
1001 S Main St(apt 204)
Mrs Mary

WARNER Jas A----------663-3575
720 W Joliet St fireman City of
Crown Point
Mrs Patricia dir Lake Co VNA
WARNER Jean Ann----------663-3575
720 W Joliet St student
WARNER Karen----------663-3575
720 W Joliet St student
WARNER'S CORNER----------663-9847
419 Grant St tavern
WARREN Carol----------663-3262
509 Mary Lane
WARREN Clarence R----------663-3262
509 Mary Lane
Mrs Ruth C:Robt 67
WARREN Wm----------663-4790
416 N Court St
WARUS John----------663-4733
1904 W 93rd Place
WASHKO Allen----------663-6807
432 W Anderson Ct
WASIL Michael----------662-1086
436 Fairview Ave
Mrs Lucille
WATERBED WORLD----------663-5125
---Harold Windsor 620 E North St
WATERS Robt----------663-8330
638 Lexington Ave---US Steel
Mrs Barbara:Tina 70
WATKINS Catherine G----------663-4819
301 Church St cash Burger King
WATKINS Cindy M----------663-4819
301 Church St QMA Colonial Nursing Home
WATKINS Jeff----------663-9434
953 Pawnee Dr plant mgr Kaiser Aluminum
Mrs Jo:Tracy 77,Roger 80,Christi 82
WATKINS Joy D----------663-4819
301 Church St steel mill J & L Steel
Mrs Ramona:Brian 68

First Bank
THE FIRST BANK OF WHITING

CROWN POINT
117 E. Joliet St. 663-5100

1276 N. Main St. 663-7804
200 Franciscan Dr. 663-5100

8310 Broadway, Merrillville 769-4231
13200 Morse St., Cedar Lake 374-5401
8183 E. 109th, Four Seasons 663-0513

WATSON Delos----------663-8176
3817 W 122nd Place electn
Mrs Virginia:Robt 66,Peggy 71

WATSON Dick J----------663-0452
3705 W 121st Ave mech tech Pipe Lines
Mrs Sharon bus dr:Kim 65

WATLAND Paul F 255 E Greenwood Ave
City of Crown Point
Mrs Linda M tchr:Christine 67,Erik 69,
Brenda 72

WATT Chas E----------663-6633
275 Chase Dr tester Indiana Bell Tel
Mrs L lone asst credit mgr Montgomery Ward

WATTS Ernest D 300 N Park St
Mrs Cora J:Delbert 68

WATTS Ernest D Jr 300 N Park St US Serv

WATTS Robt L 300 N Park St

WAYCO Jim E----------663-9227
913 W 126th Court owner Pacesetter Auto
Parts
Mrs Phyllis tchr:Jas 68,Philip 70

WAYMAN Jas L----------663-4579
902 S Court St student

WAYMAN Janet L----------663-4579
902 S Court St student

WAYMAN Karen----------663-4579
902 S Court St student

WAYMAN Richd E----------663-4579
902 S Court St sls mgr Combustion
Engineering
Mrs Gladys

WAYMIRE Donna J----------663-1598
811 N West St student

WAYMIRE Edna----------663-1641
952 Cypress Pointe Dr(apt F-153)accounting
dept Auditor's Ofc Lake Co Courthouse

WAYMIRE Ronald E----------663-1598
811 N West St electn Hyre Elec
Mrs Jewel M:Michael 71

WEAVER Ada V----------663-1524
348 Rose Ellen Dr

WEAVER Horace E----------663-4100
300 W Greenwood Ave

WEAVER K E----------663-3078
3975 W 105th Ave

WEAVER R Donald----------663-1524
348 Rose Ellen Dr co-min First United
Meth Ch

WEAVER Ray L 3902 W 127th Place
Mrs Naomi R

WEAVER'S WAY----------663-1406
306 E Goldsboro St

WEBB Richd----------663-1960
623 W South St co-o B & W Bldrs
Mrs Esther

WEBB Wallace ----------663-2811
714 Williams Dr tchr CPHS
Mrs Jackie secy CPHS

WEBER Clifford J----------663-4615
807 W Court St retail adr mgr Post Tribune
Mrs Karen:Kimberly 66,Ronald 69

WEBER Emil W----------662-0849
1122 Pettibone St

WEBER Jas----------663-0133
605 W Porter St

WEBER Russell----------662-0164
1024 W 109th Ave(MoHo)Gentle-Manor Estate
(Lot 41)
Mrs Karen:Darin 66

WEBER Vera 121 N West St(apt 11)

WEEKS John D----------663-2213
103 Joseph St

WEEKS Mike----------663-4523
639 Saratoga St

WEEKS Truman M Jr----------663-7581
4315 W 133rd Ave

WEGER Clayton D----------663-8020
213 Maple St switchman IHB RR
Mrs Marian E clk Court Hdw

WEGMORE Mary L----------663-2038
1079 S Main St(apt 137)retired

WEHNER Delores B----------Unlisted
1206 Sycamore St retired

WEHNER EXCAVATING
Jack Wehner
326 West 113th Avenue
Crown Point, IN 46307.....219-663-4359

WEHNER Jack----------663-4359
326 W 113th Ave owner Wehner Excavating
Mrs Judy:John 68,Joey 77

WEICHERT Robt W----------663-1390
413 Fairview Ave supvr US Steel
Mrs Laurel M

WEILAND Geo B----------663-1384
719 W Joliet St retired

WEILBAKER Ginger----------663-3589
12919 Grant St cs

WEILBAKER Jas E----------663-3589
12919 Grant St rl est Willi & Assoc
Mrs Anna L:Gary 66,Gina 70,Gail 80

WEILER Harold 220 Wood St petroleum mgr
Lake Co Farm Bureau Co-op
Mrs Adeline

WEIN Paul L----------663-1230
12828 Grant St millwright
Mrs Jo switchboard opr St Anthony's Hosp:
Paulette 66,Nick 68

WEIN Peggy----------663-1230
12828 Grant St pharm tech St Anthony's Hosp

WEINAND Lawrence M----------663-4767
720 N Court St retired
Mrs Mildred

WEISS H A----------663-1642
345 Ellendale Parkway

WELCOME WAGON----------769-7424 &
----------663-7313
hostess Barbara Reynolds & pres
Jane Levy 416 Cardinal Dr serv organization

WELLS Art----------662-1011
419 N Grant St(apt 1)

WELLS Darrell J----------663-8469
158 N Union St(apt A)crane J & L Steel
Mrs Deborah A:Deana 73,Danl 80

WELLS Lorraine----------663-0731
521 N Court St cook Crown Kitchen

WELSCH Milton----------663-1492
9431 Cleveland St retired
Mrs Lucille

WELSH Bob----------662-0519
1711 W 95th Court

WELSH Cathy----------662-0519
1711 W 95th Court

WELSH OIL CO 1142 N Main St serv sta

WELZ Chas T----------663-3041
470 Lexington Ave sls American Tobacco
Mrs Rita M:Eliz 75,Charlie 78,Andrew 81

WEMPLE Natalie----------663-8236
1099 S Main St(apt 312)

WENDEL Harold----------663-0091
203 E North St
Mrs Edith M

FIRST
National Bank
East Chicago·Merrillville·Munster
Crown Point·Indiana Harbor·Riley Plaza
1300 N. Main St.
Crown Point
663-9100
MEMBER FDIC

WENDRICKX Jas L----------663-5737
10618 Baker Place
Mrs Sherry:Sherry 69,Jas 75

WENDT BROS. DRUGS, INC.
Hallmark Cards
104 South Main Street
Crown Point, IN 46307.....219-663-0210

WENDT John Jr----------663-0554
317 N Main St pres Wendt Bros Drugs
WENDT Walter K----------663-0571
106½ S Main St
WENTE Emma M----------663-1026
1024 W 109th Ave(MoHo)Gentle-Manor Estate
(Lot 86)St Anthony's
WENTE Harold L----------663-1026
1024 W 109th Ave(MoHo)Gentle-Manor Estate
(Lot 86)retired
WENTZ Esta C----------663-4703
1201 E North St
Mrs Lois H
WERBLO Clarence B 137 S John St retired
WERBLO Hubert----------663-5374
718 N Grant St
Mrs Margt
WERBLO Richd----------663-3717
517 N West St
WERKMEISTER Elmer----------663-6076
700 E Fransican Dr retired
Mrs Cecelia
WERLINE Kenneth E----------663-3031
330 W South St retired
Mrs Patricia ofc mgr Crown Point Branch
License Ofc
WERNER-TODD PUMP CO----------663-1672
WERNZ Virginia B----------663-3205
402 Church St tchr Crown Point Schs
WESTERHOUT Chas D 238 Marimar Ct mntnce
millwright Anderson Co
Mrs Judith:Scott 74
WESTERWELLE Donna J----------663-8600
936 E Joliet St---Highland Nursing Home
WESTERWELLE S G----------663-8600
936 E Joliet St---J & L Steel
Mrs Marjorie:Ann 73
WESTERWELLE Susan----------663-8600
936 E Joliet St
WESTPHAL Ruby----------662-0233
121 N West St(apt 5)
WESTPHAL Russell C----------663-1936
335 S Court St retired
Mrs Jeanette B
WESTPHAL Z 412 W North St

WESTPHAL'S HEATING & AIR
CONDITIONING
Co-owners Werner & Fuchs
Furnaces & Sheet Metal Works &
Air Conditioning
114 West Hack Court
Crown Point, IN 46307.....219-663-0053

WESTWIND BOARDING KENNELS---------663-0843
owner Betty Yeager 5317 W 133rd Ave
WHEATLEY-GEOSOURCE INC----------662-1414
1524 W 96th Ave
WHEELER Chas----------663-2840
4804 W 109th Ave
WHEELER Mrs Harry----------663-2840
4804 W 109th Ave
WHEELER Shirley----------663-9280
306 W Anderson St:Greg Gorton 66,
Julie Gorton 71
WHITAKER Gary L----------663-0166
221 E Elizabeth Dr car slsmn Schepel Buick-
Merrillville
Mrs Sandy legal secy Cohen & Thirus Law
Ofc:Tom 69,Matt 71
WHITAKER Gary M----------663-6411
221 E Elizabeth Dr student
WHITAKER Julie----------663-6411
221 E Elizabeth Dr recpt Thomas,Burke,
Dyerly & Cuppy Assoc
WHITAKER Roger Jr----------663-8144
811 Alice St
WHITAKER Roger R----------663-8144
811 Alice St mech J & L-Youngstown
Mrs Pat rl est broker:Jeff 66
WHITE(Inf Incpt)1824 W 94th Ave
WHITE Albert W----------663-4352
315 N Sherman St mech Gary White Sls
Mrs Madeline retired
WHITE Bertha L----------Unlisted
1103 Sycamore St
WHITE Betty L----------663-3227
401 W North St:Jeff 65
WHITE Dean V----------Unlisted
909 W 126th Ave
WHITE ENGINEERING ASSOCIATES
----------769-4055
pres & owner Robt L White & secy & treas
Mrs Barbara White 4105 W 121st Ave
WHITE Geo M----------663-2728
623 S Main St mach US Steel
Mrs Debbie cash Luke's
WHITE Gordon B----------663-1753
766 S Main St retired
Mrs Marilyn
WHITE H P----------663-7247
117 Las Olas Dr---NIPSCO
Mrs Dolores
WHITE HEN PANTRY----------663-7470
524 N Main St
WHITE HOUSE BEAUTY SHOP---------663-0069
205 Wells St
WHITE Jean V----------663-4809
811 N Jackson St
WHITE John F----------663-1481
528 S East St retired
Mrs Alma
WHITE June I----------663-5081
187 Harrington Ave supvr sls Scot Lad Foods
WHITE Michael----------663-1135
124 Harrington Ave retired
Mrs Rose
WHITE Robt J----------Unlisted
313 Church St expeditor Inland Steel
Mrs Anita:Marion 66,Erika 75,Deana 77,
Bobby 77
WHITE Robt L----------769-4055
4105 W 121st Ave pres & owner White
Engineering Assoc
Mrs Barbara tchr CPHS & secy & treas
White Engineering Assoc
WHITE Steven E----------662-0540
725 E North St iron wkr Calumet Constn
Mrs Debbie:Danl 76,Chas 78
WHITE Walter----------663-8027
3503 W 104th St veterans counselor Indiana
Employment Security Division
Mrs Debra:Matthew,Nathan,Timothy,Esther

FLEMING, BATES & BARBER
INSURANCE INC.
216 E. Joliet
Auto - Fire & Life Insurance
PHONES 663-2483
769-5333

WHITED Marion----------663-2508
303 N Grant St
WHITEHEAD Allen D----------662-1438
432 S Court St genl mgr Fabricators Inc
Mrs Marietta L
WHITEHEAD Eva----------663-3480
3515 W 123rd Place RN
WHITEHEAD Gayle----------662-1438
432 S Court St---Casa Gallardo Mexican Restr
WHITEHEAD L 105 Harrington Ave(apt 1)
WHITESIDE Wm Sr----------663-4094
3812 W 127th Place retired
Mrs Mildred E
WHITING Lawrence 3 Walnut Parkway paper route
Hammond Times
Mrs Sophie:Larry 66,Gayle 67,Michael 69
WHITMER Connie 145 N West St
WHITMORE Geo----------663-7011
314 Oriole Ave
Mrs Lois
WHITNEY Richd----------663-3406
113 Hayes Ct
Mrs Marie
WICHOWSKY Lee R----------663-4636
756 Williams Dr v-pres Willett Equip-
Chicago,IL
Mrs Paige A:David 67
WIDSTRAND Edw----------662-0844
610 W Farragut St
WIGMORE Wm J----------663-6357
642 Omega St eng NIPSCO-Schererville
Mrs Lynn J beauty consultant Mary Kay
Cosmetics:Kelly 70,Billy 71,Patrick 73,
Colleen 77,Shawn 79,T J 80
WILBANKS Phillip----------Unlisted
1079 S Main St(apt 107)
Mrs Billie
WILBER Dale G----------663-1994
323 Sherwood Dr field mgr Fuller Brush-
Mrs Pat L secy Southlake Meth Hosp:
Shawn 65,Neal 66
WILBER Scott----------663-1994
323 Sherwood Dr student
WILCOX David----------663-0770
219 Magnolia Dr
WILCOX David J----------663-0770
219 Magnolia Dr area mgr Ticor Title Ins
Mrs Sandra K beautician
WILCOX John----------663-0770
219 Magnolia Dr
WILCOXON J L----------663-3690
204 Hickory Ave serv tech Gary Ofc Equip
Mrs Glenda nurse St Anthony's
WILDEN Kent A----------663-5409
936 Pettibone St
Mrs JoAnn tchr
WILDES Terry E----------663-8211
231 E South St contr Midwest Concrete
Mrs Janice Ritz tchr Lake Central Schs:
Emily 80
WILER Jean----------663-7348
905 S East St
WILK Dan----------663-7437
271 Walnut Lane letter carrier Crown Point PO
Mrs Shirley:Michelle 67,Christopher 73,
Danielle 75
WILKENSON Josephine----------663-2664
1079 S Main St(apt 101)
WILKINSON Edw H----------663-1818
13031 Taney Place
WILKINSON Todd J----------663-8598
133½ N Jackson St
WILLE Clarence A----------663-1470
12626 Grant St realtor Wille & Steiner Assoc
WILLE CLARENCE A REALTOR---------663-2990
707 N Main St
WILLE John P----------663-7535
12319 Grant St realtor Wille & Steiner Assoc
Mrs Susan C:Jason 68,Jennifer 71,Mathew 77
WILLE & STIENER ASSOCIATES-------769-0122 &
----------663-2990
707 N Main St
WILLE & STIENER FARM BROKERS
----------663-2990
707 N Main St
WILLHOITE Wm B Sr---------- -----663-7449
11119 Durbin Place
WILLIAMS Allegra----------663-7317
105 Harrington Ave(apt 5)
WILLIAMS Allen L----------663-0193
336 Maple St self emp
Mrs Peggy J---Burlington Coat Fcty:
Scott 68,Valarie 67
WILLIAMS Anna K----------663-2860
724 S Main St
WILLIAMS Corey A----- ----------663-0193
336 Maple St wldr Wilson Iron Works
WILLIAMS David E----------663-7608
813 W 129th Ave
WILLIAMS Harvey D----------663-1461
11906 Grant St retired
WILLIAMS Harvey F----------663-8192
304 Maple St retired
Mrs Lovena M
WILLIAMS Harvey F Jr----------663-3612
31 Walnut Parkway
WILLIAMS Jas----------663-2301
111 Horst St mntnce eng Sears Roebuck
Mrs Joanne
WILLIAMS Jean 403 S Court St
WILLIAMS M----------Unlisted
1001 Merrillville Rd
WILLIAMS Mike----------662-1399
492 S Main St---US Steel
Mrs Brenda---Perry's Restr:Michael 67,
Mindy 70,Brandi 73
WILLIAMS Miles E----------663-3506
12720 Cedar Lake Rd
WILLIAMS Paul 506 Cardinal Dr
WILLIAMS R A----------662-0018
140 N West St(apt 5)
WILLIAMS Raymond E----------663-3920
781 S Main St bus dr
Mrs Rose
WILLIAMS Richd----------Unlisted
522 Dexter Dr
WILLIAMS Richd J----------663-3811
510 Dexter Dr---Inland Steel
Mrs Delane:Nathan 81
WILLIAMS Richd L----------663-0290
285 Walnut Lane transportation eng
Thatcher Engineering
Mrs Brenda---Crown Point License Bureau
WILLIAMS Richd L----------663-0290
285 Walnut Lane cs
WILLIAMS Todd R----------663-3920
781 S Main St
WILLIAMSON Jas H----------663-3661
411 Cardinal Dr sls Haire Mach
Mrs Eliz:Jennifer 77,Jas 77
WILLIS Ronald M----------Unlisted
310 Wright St sheet metal Ford Motor
Mrs Billie A---Northwest Indiana Special
Education Sch:Phillip 71,Casey 77

REALTOR®
FLEMING REALTY
Serving All Your Real Estate Needs
MULTIPLE LISTING SERVICE
MLS
216 E. Joliet
PHONES
663-0167 – 769-3671
Crown Point, IN

WILLMORE Robt D----------663-1129
1407 W 119th Place
WILLOUGHBY Mark 500 Alice St student
WILLOUGHBY Nina 500 Alice St
WILLY Dwayne----------663-5080
1001 S Main St(apt 215)
WILLY'S SHORT STOP PIZZA--------663-0900
931 N Main St
WILSHIRE Geo----------663-5429
148 S Ridge St retired
Mrs Ann---City of Crown Point
WILSON C 402 Lake St
WILSON Cindy----------663-5663
6706 W 109th Ave student

WILSON David M----------663-7527
12305 Hayes St
WILSON DAVID M ATTORNEY----------663-0591
306 E Joliet St
WILSON E E----------663-5663
6706 W 109th Ave automotive dept Sears
WILSON Harold E Sr----------663-9339
803 N Court St retired
Mrs Thelma retired
WILSON IRON WORKS INC----------769-8686 &
----------663-7900
1150 E Summit St
WILSON Jas----------663-1076
901 Mohawk Dr sls
Mrs Cheryl:Todd 69,Tom 72
WILSON Norma J----------663-3705
102 Chase Dr nursing asst Lutheran Home:
Tracy 66,Angela 66
WILSON Richd J----------322-4078
7425 W 77th Ave carp & dstbtr Meadow Fresh
Mrs Peggy dstbtr Meadow Fresh:Scott 67
WILSON Richd L----------663-7426
405 N Park St min Four Square Gospel Ch
Mrs Letta J tchr South Chicago Heights,IL:
Sarai 77,Tracy 79
WILSON Ronald Sr----------663-4300
925 Chippewa Dr chemical tech Inland Steel
Mrs Norma Jean:Angie 66,Robbie 70
WILSON Wm----------Unlisted
950 Cypress Pointe Dr(apt F-170)
WILTBERGER Paul L----------663-9481
334 W Anderson St supt Union Carbide
Mrs Margt A advertising rep Star Register:
Lisa 67,Frances 70
WILTFONG Chas O----------663-5637
1701 W 93rd Ave
WINDERS Jerry----------663-7125
9916 Arthur Ct
WINEINGER Elvin H----------663-7246
457 Concord Ave retired
Mrs Thelma
WINELAND Daryl----------663-6516
12228 Grant St
WINELAND Eugene W----------663-6516
12228 Grant St owner & pres Gene's
Excavating Serv
Mrs Eloise V secy & treas Gene's Excavating
Service
WINFIELD ELEMENTARY SCHOOL------663-2287
prin Delos Keene 13128 Montgomery St
WINKHOUSE Chris A 264 Harrington Ave mgr
Southlake Mall
Mrs Debbie tchr Timothy Ball
WINLAND Paul----------663-2550
210 N West St
Mrs Dorothy
WINSLOW Michael----------663-2885
962 Cypress Pointe Dr(apt E-124)

WINSTEAD Joe----------663-8210
314 N Grant St---Liquor Bucket
Mrs Daryl
WINSTED Robt S----------663-5654
1024 W 109th Ave(MoHo)Gentle-Manor Estate
(Lot 14)
WINTONIAK Michael----------663-0430
761 S East St
Mrs Elaine:Michele 67
WIRICK S A----------663-8931
722 Catherine St
WIRTZ Bernard G----------663-0293
228 Maxwell St
Mrs Patricia
WIRTZ Chas J----------663-8722
2272 N Main St
WIRTZ Clarence C----------663-4478
128 N Grant St retired
Mrs Dorothy C
WIRTZ David R----------663-3630
256 Wilson Place mech Inland Steel
Mrs Sue:Sarah 82
WIRTZ Dennis J----------663-0716
221 N West St plmbr R J Wirtz Plumbing &
Heating
WIRTZ E J----------663-4763
942 Cypress Pointe Dr(apt D-108)
WIRTZ F L----------663-4497
2280 N Main St
WIRTZ Jas----------663-3302
259 Grace Ct
WIRTZ Marie F----------663-0623
414 E Joliet St retired

R.J. WIRTZ PLUMBING & HEATING
221 North West Street
Crown Point, IN 46307.....219-663-0716

WIRTZ Raymond----------663-0716
221 N West St owner R J Wirtz Plumbing &
Heating
WIRTZ Richd----------663-1957
12110 Delaware St plmbr R J Wirtz Plumbing &
Heating
WIRTZ Robt A----------663-5395
516 N Sherman St mail carrier US Postal Serv
Mrs Patricia A:Jane 70,Donna 73,Gayle 76,
Paul 79
WIRTZ Vernon R----------663-0623
414 E Joliet St
WIRTZ Walter A----------663-1957
12110 Delaware St
WISE Chas J----------663-1378
4207 107th Ave---Merz Mach & Tool
Mrs Caroline A---Grish Brothers
WISE Harley J----------663-1378
4207 107th Ave amsoil dealer
Mrs Denise F---Quality of Life:Harley 80,
Patrick 82
WISE Mary----------663-3490
705 Pettibone St cash Wolohan Lbr
WISE Roland E----------663-3490
705 Pettibone St genl mgr Lake Co Star &
fire chief Crown Point Fire Dept:
Mrs Shirley:Janet 66,Karen 67,Julie 71
WISNIEWSKI Casey J----------663-1977
326 Pettibone St
WISTHOFF Craig----------Unlisted
920 Cypress Pointe Dr(apt C-74)
WISTHOFF Jos J----------663-4394
338 S East St supt of utilities City of
Crown Point
Mrs Joyce J

GEISEN FUNERAL HOME INC.
Since 1867
Phone 663-2500
109 N. EAST ST. CROWN POINT, IN

WITHERSPOON(Inf Incpt)1303 N Main St
WITT Alice----------663-2662
333 Maple Lane
WITT Ken M----------663-5112
655 Pettibone St tchr CPHS
Mrs Laura RN St Anthony's Medical Center
WITT Rich----------663-7928
500 E Monitor St
WITTEN Hillard L----------663-1611
205 E Goldsboro St trustee Center Twp
Mrs Mary Jane
WITTEN Thos----------663-0493
517 E Clark St
WITTMER Chas R----------663-4635
422 Cardinal Dr

WITVOET John----------663-3996
610 W South St retired
WOCKNER Mona A----------Unlisted
1107 Sycamore St billing clk Lake Co
Auditor's Ofc
WOLAN Adam J----------663-6130
9824 McKinley St---Burrell Colour
Mrs Dolores---North West Special Education
WOLF Debbie----------663-5571
11213 Durbin Place
WOLF Jas A----------663-5571
11213 Durbin Place---Georgia Pacific-Gary
Mrs Norma
WOLFANGLE Kenneth M 214 Rose Ellen Dr supvr
US Steel & owner Puritan Soft Water
Mrs Charlotte
WOLFE Clyde C 12720 Whitcomb St
WOLFF Elmer----------663-7959
1815 W 93rd Ave
WOLOHAN LUMBER & HOME IMPROVEMENT
CENTER----------738-9035 &
----------662-0400
801 W 113th Ave
WOLTER RICHARD C ATTORNEY------663-8044
305 N East St
WOMEN'S EXCHANGE----------662-1909
Courthouse Square used items
WOOD A 1015 Merrillville Rd
WOOD Burdette----------663-0441
519 W Joliet St
WOOD Dale----------663-2674
4016 W 109th Ave
Mrs Diana:Millissa 71,Christopher 76
WOOD Donald R----------663-2911
909 S Main St retired
Mrs Lorraine wtrs Carson's
WOOD L M----------663-4061
522 W Joliet St
WOOD Laurence----------663-0904
932 Monterrey Ct(apt A)
WOOD Monte A----------663-4338
325 E Elizabeth Dr formn Jones &
Laughlin Steel
Mrs Joan
WOOD Monte Jr----------663-4338
325 E Elizabeth Dr
WOOD Morris M I----------663-0474
613 N Main St owner Wood Sport Shop
Mrs Cornelia A retired
WOOD Richd P 248 E Greenwood Ave tchr
Lake Central HS
Mrs Patricia A reading aid-Yaft:Britt 68,
Paul 70
WOOD Ronald O----------663-8309
10412 Noble St
WOOD Sherman----------663-1008
4822 W 109th Ave
Mrs Elsie

WOOD SPORT SHOP
Johnson Outboard Motors
Motor Repair-Trailers
613 N. Main Street
Crown Point, IN 46307.....219-663-2160

WOODKE Donald C----------Unlisted
115 S Ridge St---Lake Elec
Mrs June M:Marc 74
WOODKE Michael----------Unlisted
115 S Ridge St

WOODKE Michelle----------Unlisted
115 S Ridge St dietary aide St Anthony's Hosp
WOODKE Robt A----------663-0036
518 W Joliet St---Songer Constn
Mrs Marla:Amy Cast 67,Alanna 80
WOODKE Vernon----------663-3338
401 Hoffman St
WOODKE Walter----------663-3338
401 Hoffman St
Mrs Margt
WOODS Harold P----------663-7356
321 Hoffman Ct(apt 11A)retired
WOODS Wilson W----------663-0910
230 W Greenwood Ave retired
WOODWARD Richd----------663-2389
9346 Cleveland St
Mrs Judy---Kitchen Krafts
WORIES B 1141 Pettibone St
WORKMAN Betty----------663-5281
110 E North St(apt)Crown Point Clinic
WORNHOFF Mary M----------663-1592
305 N West St
WORNHOFF Tom----------663-1592
305 N West St
WORNHOFF Walter----------663-2317
605 W North St
Mrs Maxine
WORST Lori----------Unlisted
612 Merrillville Rd:Jesse 81
WOTHERSPOON Leo B----------663-9370
412 Prairie St emp Inland Steel
Mrs Belinda K:Randy 77,Brent 80
WOZNIAK David M----------663-3354
741 S Sherman St contract admr US Steel-
Gary
Mrs Marsha tchr:Michael 77,Jeffrey 79,
Ashley 82
WOZNIAK Dennis----------662-1277
116 N East St
WOZNIAK Rose----------663-5952
9535 Cleveland St
WRIGHT Bradley----------663-5242
911 Mohawk Dr
WRIGHT Brian----------663-6754
9450 Cleveland St burner US Steel Supply
WRIGHT Chas L----------Unlisted
308 N Grant St section chief Ford
Mrs Betty:Dennis 71
WRIGHT Geo D----------663-5242
911 Mohawk Dr mntnce supvr Ford Motor
Mrs Colleen G:Michelle 68
WRIGHT Larry P----------Unlisted
308 N Grant St US Serv
WRIGHT Oscar L----------663-6754
9450 Cleveland St heavy equip opr
American Oil
Mrs Marquerite
WRIGHT Terry L 314 Cedar St
Mrs Connie L:Tammy 69,Chad 71
Christopher 73

HENDERLONG LUMBER CO., INC.
BUILDING MATERIALS
COMPLETE BUILDING CENTER
500 Foote St.
Crown Point
PHONES 663-0600
& 769-0614

WRIGHT Vester L----------663-4456
103 State Road 231
Mrs Betty
WRIGHT Wm----------663-6828
9334 Cleveland St retired
Mrs Jessie
WROBEL John J----------662-0567
943 Pawnee Dr---GM
Mrs Nancy:Eryca 73
WUKICH Fred M----------663-6098
999 E Juliet St---US Steel
Mrs Sharon:Michael 74,Deborah 79
WULBER Ralph S----------663-9559
920 Iroquois Dr mgr Indiana Bell Tel
Mrs Joetta tchr's aide Crown Point Schs:
Mark 68,Mike 70,Matt 74
WYAR Jos M----------662-0482
1909 W 99th Ave
WYAR Linda----------Unlisted
952 Cypress Pointe Dr(apt F-159)
WYNKOOP Virgil----------663-3063
4916 W 109th Ave
WYSE Wilham O----------663-2586
12223 White Oak Dr union rep Standard Oil
Mrs Shirley:Kathleen 76
WYSOCKE Lisa----------Unlisted
1001 S Main St(apt 228)

Y

YAGELSKI John A----------663-5423
2151 W 93rd Ave
YAGELSKI Raymond----------663-2139
4611 107th Place
YARNELL Debra----------663-1771
614 W Farragut St cs
YARNELL Jas----------663-1771
614 W Farragut St tchr Kankee Valley HS
YARNELL Robt E----------663-1771
614 W Farragut St
Mrs Eliz
YARNOLD Edw A----------663-4796
202 Sherwood Dr retired
YATES David----------663-6036
9834 Arthur Court
YEAGER Paul E----------663-0843
5317 W 133rd Ave
YEDINAK Chas----------663-6621
219 Chase Dr retired
Mrs Irene T
YEE LUCIO C JR MD----------663-7000
12110 Grant St
YESTERDAY'S PIZZA KING----------663-1920
212 S Main St
YMANOTO Catherine----------663-6915
117 Harrington Ave (apt 8)
YOCUM Sylvester E----------663-9547
175 Harrington Ave supvr NIPSCO
Mrs Shirley
YONKMAN Jack M----------663-8079
421 Sherwood Dr atty Chicago Title Ins
Mrs Kathy A tchr The Gingerbread Sch:
Peter 72, Jos 80, David 80
YOUCHE COUNTRY CLUB----------663-1418
13232 Marshall St
YOUCHE COUNTRY CLUB PRO SHOP
----------663-9875
13232 Marshall St
YOUNG Alan C----------663-0112
316 Holton Ridge
YOUNG Jas W----------663-7574
213 Omega Dr
YOUNG LOOK HAIR DESIGNS----------663-7353
241 Walnut Lane
YOUNG Wm M----------663-1482
322 Maple Lane co-owner Horst's Hdw
Mrs Josephine co-o Horst's Hdw
YOVANOFF Sara----------663-6390
193 Harrington St
YOVER John R Jr----------663-4011
917 Chippewa Dr
Mrs Marianne T
YURA Edw M----------663-5651
106 Sherwood Dr mntnce Crown Point Schs
YURA Jeff----------663-5651
106 Sherwood Dr
YURA John E----------663-5651
106 Sherwood Dr metallurgist US Steel-Gary
YURA John M----------663-5651
106 Sherwood Dr retired
Mrs Mary K
YURKOVICH Leonard P----------663-0775
10508 Lane St wire tech Indiana Bell Tel
Mrs Donna: Kim 67, Karin 67

Z

ZACHAR Geo----------663-3820
2180 W 93rd Place
ZAIKO'S UNION 76 STATION----------663-4504
Tim Zaiko 801 N Main St
ZAJAC Bert J Jr----------Unlisted
416 W Anderson Court
ZAJDEL Diane----------Unlisted
904 Cypress Pointe Dr (apt B-39)
ZAKRZEWSKI Edw L----------663-6894
257 Chase Dr steel wkr US Steel
Mrs Judy A tchr's aide Northwest Indiana
Special Education: Christopher 70,
Erik 72, Randy 74
ZAKULA Peter----------663-2978
432 Fairview Ave
Mrs Lorrain
ZALE Edwin----------Unlisted
922 Cypress Pointe Dr (apt C-89)
ZALE Raymond----------663-8499
716 E Franciscan Dr ship mgr LaSalle Steel
Mrs Veronica tchr Crown Point Community
Sch: Diana 66
ZALUPSKI Edw----------663-5268
950 Cypress Pointe Dr (apt F-169)
ZARAGOZA Jos----------Unlisted
404 W Goldsboro St electn
Mrs Mary: Jos 77, Diane 80
ZARK Frank V----------663-5880
409 W Anderson Ct
ZATOR Jos----------663-3343
952 Cypress Pointe Dr (apt F-157)
ZATO WILLIAM A DO----------663-7000
12110 Grant St
ZDANOWICZ Anthony A----------663-5861
748 Eastbrook Lane v-pres Tri-Alco
Inc-Chicago Heights
Mrs Kathleen J---Tri-Alco Inc: Judy 66
ZEASE Rick----------662-0684
186 Harrington Ave wldr Crown Metal
Mrs Cindy: Shannon 80
ZEESE Richd J----------663-7232
421 W Walnut St stockroom mgr J C Penney
Mrs Violet M serv clk Riss Inc

INDIANA FEDERAL
CROWN POINT
310 E. Joliet St.
663-0865
EQUAL HOUSING LENDER
MEMBER FSLIC

ZELAYA Donald----------663-8539
557 Ridgelawn chemist Inland Steel
Mrs Rachel K: Heather 71, Donnie 73, Tom 76, Kenny 77

ZELENCIK Frank----------663-1690
212 Cedar St

ZELLERS Roger A----------663-6272
225 N Court St letter carrier US Postal Serv-
Mrs Agnes: Wm 75

ZEMELKO Peter M----------663-4288
919 E Crestview Court
Mrs Elaine ofc clk: Peter 74, Aaron 76, Sarah 80

ZERITES (Inf Incpt) 1707 W 93rd Ave

ZERVOS Geo----------662-0714
508 Alice St retired
Mrs Eleanor

ZICKUHR Richd C----------663-7016
283 Chase Dr mach US Steel
Mrs Marsha tchr Taft Jr HS: Cory 71, Tanya 77

ZIENIN Walter----------663-4561
1716 W 93rd Place

ZIESENISS Ella----------663-5056
314 Bluebird Ave retired

ZIMMERMAN Harold W ----------663-7366
511 S Main St retired
Mrs Frida

ZIMMERMAN Jos----------663-3740
410 Cardinal Dr
Mrs Eleanor

ZIMMERMAN M----------663-8080
10005 N Grant St (apt)

ZINN Andrew F----------663-7076
9528 Cleveland St serv mgr Melody Cleaners
Mrs Dorothy

ZIP FOOD STORE----------663-6763
owner Dale Streicher 918 S Court St

ZIVICH Frank----------662-0214
9524 Johnson St

ZONCA Gregory----------662-1253
9806 Arthur Court

ZOOMIS Ted----------Unlisted
920 Cypress Pointe Dr (apt C-72)

ZURBRIGGEN Eddie----------662-1324
223 Crestview Lane---US Steel
Mrs Kathleen: Jennifer 77, Carl 80, Michael 82

ZURBRIGGEN Richd W----------663-3408
11918 Grant St
Mrs Colleen

ZURBRIGGEN Walter C----------663-1256
[illegible] E Clark St retired
[illegible]s Mildred

ZYTKO Bob----------663-8775
962 Cypress Pointe Dr (apt E-125)

1984

JANUARY

S	M	T	W	T	F	S
1	2	3	4	5	6	7
8	9	10	11	12	13	14
15	16	17	18	19	20	21
22	23	24	25	26	27	28
29	30	31				

FEBRUARY

S	M	T	W	T	F	S
			1	2	3	4
5	6	7	8	9	10	11
12	13	14	15	16	17	18
19	20	21	22	23	24	25
26	27	28	29			

MARCH

S	M	T	W	T	F	S
				1	2	3
4	5	6	7	8	9	10
11	12	13	14	15	16	17
18	19	20	21	22	23	24
25	26	27	28	29	30	31

APRIL

S	M	T	W	T	F	S
1	2	3	4	5	6	7
8	9	10	11	12	13	14
15	16	17	18	19	20	21
22	23	24	25	26	27	28
29	30					

MAY

S	M	T	W	T	F	S
		1	2	3	4	5
6	7	8	9	10	11	12
13	14	15	16	17	18	19
20	21	22	23	24	25	26
27	28	29	30	31		

JUNE

S	M	T	W	T	F	S
					1	2
3	4	5	6	7	8	9
10	11	12	13	14	15	16
17	18	19	20	21	22	23
24	25	26	27	28	29	30

IMPORTANT DATES

JANUARY
- 1 New Year's Day
- 15 Martin Luther King, Jr.'s Birthday

FEBRUARY
- 12 Lincoln's Birthday
- 14 Valentine's Day
- 20 Washington's Birthday - Obsvd.
- 22 Washington's Birthday

MARCH
- 7 Ash Wednesday
- 17 St. Patrick's Day

APRIL
- 15 Palm Sunday
- 17 Passover Begins
- 20 Good Friday
- 22 Easter Sunday

MAY
- 13 Mother's Day
- 19 Armed Forces Day
- 21 Victoria Day (Canada)
- 28 Memorial Day - Obsvd.
- 30 Memorial Day

JUNE
- 14 Flag Day
- 17 Father's Day

JULY
- 2 Dominion Day (Canada)
- 4 Independence Day

SEPTEMBER
- 3 Labor Day
- 27 Rosh Hashanah

OCTOBER
- 6 Yom Kippur
- 8 Thanksgiving Day (Canada)
- 8 Columbus Day - Obsvd.
- 12 Columbus Day
- 24 United Nations Day
- 31 Halloween

NOVEMBER
- 6 Election Day
- 11 Veterans Day
- 22 Thanksgiving Day

DECEMBER
- 19 Hanukkah
- 25 Christmas Day

JULY

S	M	T	W	T	F	S
1	2	3	4	5	6	7
8	9	10	11	12	13	14
15	16	17	18	19	20	21
22	23	24	25	26	27	28
29	30	31				

AUGUST

S	M	T	W	T	F	S
			1	2	3	4
5	6	7	8	9	10	11
12	13	14	15	16	17	18
19	20	21	22	23	24	25
26	27	28	29	30	31	

SEPTEMBER

S	M	T	W	T	F	S
						1
2	3	4	5	6	7	8
9	10	11	12	13	14	15
16	17	18	19	20	21	22
23	24	25	26	27	28	29
30						

OCTOBER

S	M	T	W	T	F	S
	1	2	3	4	5	6
7	8	9	10	11	12	13
14	15	16	17	18	19	20
21	22	23	24	25	26	27
28	29	30	31			

NOVEMBER

S	M	T	W	T	F	S
				1	2	3
4	5	6	7	8	9	10
11	12	13	14	15	16	17
18	19	20	21	22	23	24
25	26	27	28	29	30	

DECEMBER

S	M	T	W	T	F	S
						1
2	3	4	5	6	7	8
9	10	11	12	13	14	15
16	17	18	19	20	21	22
23	24	25	26	27	28	29
30	31					

Table of Metric Weights and Measures

Linear Measure

10 millimetres (mm)	= 1 centimetre (cm)
10 centimetres	= 1 decimetre (dm) = 100 millimetres
10 decimetres	= 1 metre (m) = 1 000 millimetres
10 metres	= 1 dekametre (dam)
10 dekametres	= 1 hectometre (hm) = 100 metres
10 hectometres	= 1 kilometre (km) = 1 000 metres

Area Measure

100 sq millimetres (mm^2)	= 1 sq centimetre (cm^2)
10 000 sq centimetres	= 1 sq metre (m^2) = 1 000 000 sq millimetres
100 sq metres	= 1 are (a)
100 ares	= 1 hectare (ha) = 10 000 sq metres
100 hectares	= 1 sq kilometre (km^2) = 1 000 000 sq metres

Volume Measure

10 millilitres (mL)	= 1 centilitre (cL)
10 centilitres	= 1 decilitre (dL) = 100 millilitres
10 decilitres	= 1 litre (L) = 1 000 millilitres
10 litres	= 1 dekalitre (daL)
10 dekalitres	= 1 hectolitre (hL) = 100 litres
10 hectolitres	= 1 kilolitre (kL) = 1 000 litres

Cubic Measure

1 000 cu millimetres (mm^2)	= 1 cu centimetre (cm^2)
1 000 cu centimetres	= 1 cu decimetre (dm^3) = 1 000 000 cu millimetres
1 000 cu decimetres	= 1 cu metre (m^3)
1 000 000 cu centimetres	= 1 000 000 000 cu millimetres

Weight

10 milligrams (mg)	= 1 centigram (cg)
10 centigrams	= 1 decigram (dg) = 100 milligrams
10 decigrams	= 1 gram (g) = 1 000 milligrams
10 grams	= 1 dekagram (dag)
10 dekagrams	= 1 hectogram (hg) = 100 grams
10 hectograms	= 1 kilogram (kg) = 1 000 grams
1 000 kilograms	= 1 metric ton (t)

SIGNIFICANT YEARS IN

1492 Columbus sails westward from Spain, reaches West Indies.

1507 "America" first used for New World in Martin Waldseemueller's short geographic treatise, Cosmographiae Introductio.

1535 Jacques Cartier sails up St. Lawrence River, claims new lands for France.

1540 Garcia Lopez de Cardenas, scout for Coronado's expedition to New Mexico, discovers the Grand Canyon of Colorado.

1562 First French colonizers land in Florida near St. Augustine.

1565 Spanish forces destroy French Huguenot colony, founded first permanent white colony at St. Augustine, Florida and occupy peninsula.

1607 Jamestown founded in Virginia, first permanent English settlement in America.

1609 Exploration of Hudson River by Henry Hudson, sailing for the Dutch East India Co.

1613 Pocahontas taken hostage by British to compel release of colonists held by her father; she later married John Rolfe and returned with him to the royal court in England.

1619 First negroes brought to Virginia.

1620 Pilgrims land at Plymouth, found Plymouth Colony.

1638 American(originally Finnish) log cabin introduced to New World by Swedish settlers.

1652 First mint in America established in defiance of English colonial law in Boston.

1664 British take New Amsterdam from Dutch, rename it New York.

1704 First successful newspaper in colonies, Boston News-Letter, appears for the first time as a weekly.

1759 British defeat French at Quebec, signaling end of French power in North America. Peace treaty signed in 1763

1767 Parliament passes Townshend Acts to raise revenue in the Colonies. Mason-Dixon line drawn.

1770 Boston Massacre; British troops fire on Americans.

1773 Boston Tea Party, mob dumps East India Co. tea into harbor.

1774 Parliament passes first Intolerable Act as reprisal for the Boston Tea Party. First Continental Congress held in Philadelphia.

1775 Minutemen engage British column near Lexington, Mass.; Genl George Washington assumes command of troops and lays seige to Boston. War begins.

1776 Declaration of Independence adopted by Congress at Philadelphia.

1781 Cornwallis surrenders to Washington at Yorktown ; American independence assured.

1787 U.S. Constitution is adopted at Philadelphia Northwest Ordinance passed by Congress, sets pattern for creation of new states.

1789 First session of U.S. Congress held; Washington inaugurated President.

1791 First 10 amendments to Constitution: Bill of Rights declared in force.

1800 Capital moves from Philadelphia to Washington.

1803 Louisiana Purchase; America pays France $15 million; area of U.S. doubled.

1804 Lewis and Clark expedition-Adoption of the 12th Amendment(manner of electing Pres. and V-Pres).

1807 Trial of Aaron Burr for treason.

1812 Declaration of War on Great Britian.

1813 Captain Perry defeats British fleet on Lake Erie; Americans burn York(Toronto).

1814 British invade Washington, burn Capitol and White House. Treaty of Ghent signed.

1815 Battle of New Orleans, Americans victorious under Andrew Jackson.

1820 Missouri Compromise; slavery excluded from territory north of southern border of Missouri.

1823 Monroe Doctrine set forth in President Monroe's annual message to Congress.

1825 Erie Canal between Hudson River and Lake Erie completed.

1836 Massacre of Texans at the Alamo. Texas gets independence from Mexico after Battle of San Jacinto.

1845 Republic of Texas annexed to Union.

1848 Mexican War ends, U.S. acquires entire Southwest and California (where gold is discovered).

1853 Gadsden Purchase, 20 million acres purchased from Mexico, last addition made to present continental U.S. boundaries.

1856 Slavery question leads Kansas to state civil war; John Brown leads massacre of pro-slavery families along Pottawatomie Creek.

1857 Dred Scott decision.

1858 Lincoln-Douglas debates held during campaign for Illinois Senate seat.

1860 Abraham Lincoln electéd 16th pres.

1861 Fort Sumter bombarded by Confederate guns; Civil War begins.

UNITED STATES HISTORY

1863 Union victory at Gettysburg. Emancipation Proclamation.

1865 Lee surrenders; Civil War ends. Lincoln assassinated.

1867 Alaska purchased from Russia.

1868 Impeachment proceedings against Pres. Andrew Johnson.

1869 Union Pacific and Central Pacific railroads joined at Promontory, Utah. Continent spanned.

1872 Yellowstone becomes first national wilderness, "set apart for the enjoyment of the public."

1873 William "Boss" Tweed convicted on 204 charges of fraud in New York.

1876 Custer's last stand at Little Big Horn, Mont.

1880 First major gold strike found in Alaska.

1881 Pres. Garfield assassinated in Washington.

1883 Pendleton Act establishes the Civil Service Commission.

1890 Sherman Anit-trust Act passed by Congress.

1893 Hawaii established as a U.S. protectorate after revolution deposes Queen Liliuokalani.

1898 Spanish-American War begins soon after "Maine" is blown up at Havana. Victorious U.S. acquires Puerto Rico, Philippines and Guam. Spain relinquishes Cuba.

1901 Pres. McKinley shot at Buffalo, N.Y., Theodore Roosevelt becomes 26th Pres.

1903 The Wright bros. fly their airplane. (Kitty Hawk, N.C.)

1907 First world cruise of U.S. Navy: "The Great White Fleet."

1909 Robert Peary with a party of 18 reaches the North Pole.

1913 16th Amendment: income tax.

1914 Opening of Panama Canal.

1917 U.S. declares war on Central Powers, joins Allies in World War I.

1918 Genl Pershing leads A.E.F. to victory in France. World War I ends.

1920 19th Amendment: women's suffrage

1925 Mrs. William B. Ross inaugurated governor of Wyoming-first woman governor in U.S. history.

1927 Lindbergh flies the Atlantic. New York-Paris non-stop.

1929 Stock market crash, worst U.S. depression begins.

1933 Franklin D. Roosevelt assumes Presidency, launches New Deal.

1934 Nebraska adopts first unicameral state legislature in U.S.

1935 Pres. Roosevelt signs Social Security Act into law and establishes Social Security Board.

1940 Selective Service Act approved. Lend-Lease deal with Britain.

1941 Japanese attack Pearl Harbor, U.S. enters World War II against Axis powers.

1944 D-Day; Normandy invasion.

1945 U.S. drops 2 atomic bombs on Japan, surrender follows, World War II ends.

1948 U.S.-British airlift counters Soviet blockade of West Berlin.

1949 U.S. Senate ratifies the North Atlantic Treaty and establishes NATO.

1950 U.S. forces intervene in Korean War on behalf of U.N.

1951 Genl. Douglas McArthur relieved of all commands by Pres. Truman and replaced by Lt. Genl. Matthew Ridgway.

1955 Jonas Salk develops successful polio vaccine.

1958 The U.S. nuclear-powered submarine Nautilus makes the world's first undersea crossing of the North Pole.

1960 First television debates held between V-Pres Nixon and Senator John F. Kennedy in Chicago. Election closest in U.S. history; Kennedy wins 49.7% and Nixon 49.6% of the popular vote.

1961 Commander Alan B. Shepard makes first U.S. manned space flight.

1962 U.S.-Soviet confrontation over Cuba missile build-up.

1963 Pres. John F. Kennedy assassinated in Dallas, Tex. Lyndon B. Johnson becomes President.

1966 U.S. spacecraft Gemini 6 and Gemini 7 achieve a space rendezvous for the first time.

1968 Space Craft Apollo 8 orbits moon with three man crew.

1969 U.S. Apollo 11 crew makes first manned landing on moon.

1972 Pres. Nixon visits Peking, China and Moscow, U.S.S.R.

1974 Under pressure of the Watergate Scandal, Pres Nixon resigns, succeeded by V-Pres Gerald Ford first U.S. pres not elected to office.

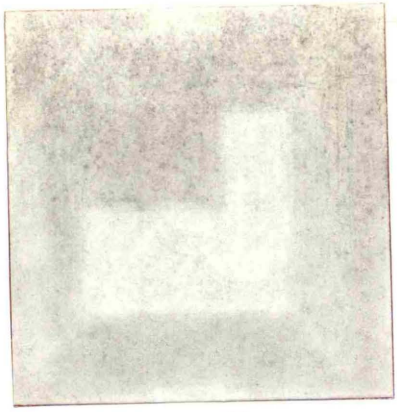

Robinson Directories, Inc.

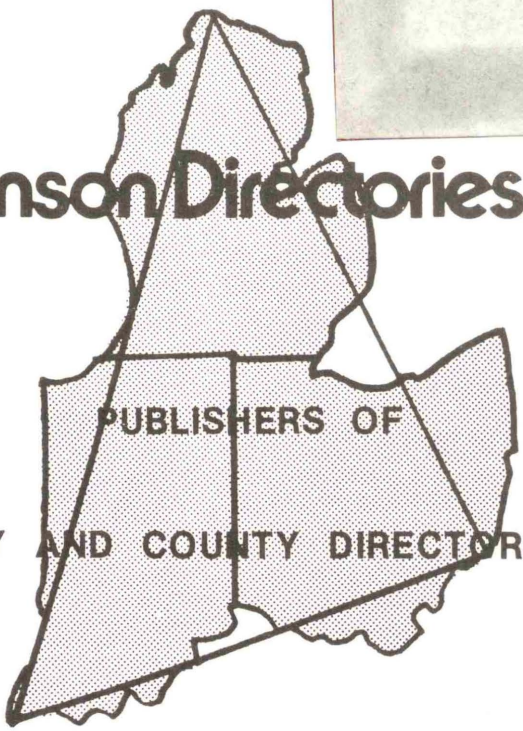

Serving

Indiana, Michigan And Ohio

PHONE

517-437-3725

P.O. BOX 252 — **HILLSDALE, MICHIGAN 49242**

STREET GUIDE

OF

CROWN POINT,INDIANA

In the following list the streets are arranged in alphabetical order with the intersecting streets being shown. The number of each building on the street is given in numerical order,and opposite the number is placed the names of the occupants followed by the complete telephone number.

The symbol -H indicates that we have received information during the canvass that the house is owned by some member of the family, but as the publisher cannot and does not guarantee the correctness of the information furnished, nor the complete absence of mistakes, no responsibility for errors can be assumed, nor can the publisher furnish further information than that shown.

Note the letter and number below the street title. This is the map key and is used to locate the street on the city map.

The zip code for Crown Point is 46307.

The following is a list of phone exchanges used in this directory:

374----------Cedar Lake
662----------Crown Point
663
736
738----------Merrillville
769
938----------Gary

ALICE STREET

East from Pettibone St (N-15)

500 Willoughby Nina -H
Willoughby Mark
501 Avery John B -H 663-9313
505 Hudacin John A -H 663-8651
508 Zervos Geo -H 662-0714
511 Adams Pauline -H Unlisted
515 Blagojevic Rod -H 663-8640
Blagojevic John 663-8640
520 Blagojevic Cvija -H 662-1931
521 Cartmell Wm O -H 663-3431
MAXWELL COURT intersects North
600 Myers Neil W -H 663-4169
601 Bolinger Richard F Jr -H 663-6538
605 Marcotte John M -H 663-6023
Marcotte Robt N -H 663-6023
611 Kallenbach Alpha -H 663-9073
615 Hipskind Hubert M -H 663-5050
S RIDGE ST intersects North
700 Vacant House
701 Information Refused
702 Vacant House
705 Raderstorf R -H 662-1231
706 Manhart Paul D -H 663-0096
Manhart Manatta L -H 663-0096
710 Oliver Richard A -H 663-7974
711 Vacant House
715 Mione Michael T -H 663-5754
Mione Michelle -H 663-5754
716 Rogalski Thos C -H 663-5940
801 Vacant House
811 Whitaker Roger R -H 663-8144
Whitaker Roger Jr -H 663-8144
Ends at Grant St

ANDERSON COURT-W

From Dead End East of Pratt St (G-11)

408 No Information
409 Zark Frank V -H 663-5880
416 Zajac Bert J Jr -H Unlisted
417 Brown Betty -H 663-0689
424 Henke David B -H 663-2367
425 Donovan Roger W -H 663-6529
432 Washko Allen -H 663-6807
433 Simmons R L -H 663-7078
440 No Information
441 Bowman Chas E Jr -H 663-3133
Bowman Lisa 663-3133
Bowman Sharolyn 663-3133
Dead End

ANDERSON STREET-E

From Merrillville Rd (G-13)

N SHERMAN ST intersects
300 No Information
N GRANT ST intersects
N JACKSON ST intersects
542 No Information
546 No Information
549 Lankford Tom -H 662-0618
549½ No Information
--- Information Refused
551 No Information
553 Information Refused
554 No Information
555 Information Refused
557 Shields Bruce -H 663-9038
559 Vacant
561 Jennings Richd W -H 663-6857
563 No Information

E Anderson St-Continued
565 Cornejo Anthony W -H 663-1173
567 No Information
--- Vacant
--- Lake Co Highway Dept Bldg
Ends at Thomas St

ANDERSON STREET-W
From N Main St (G-13)

150 Suburban Christian Church 663-6890
N COURT ST intersects
N WEST ST intersects
302 Furkuwa Mark
306 Wheeler Shirley 663-9280
Gorton Debbie 663-9280
310 Strayn Danl 663-0609
Strayn Floor Covering 663-0609
314 Thiemsuwan Suthep
317 McDaniels Sam
Burns Cathy
Helms Roberta
318 McQuaid Eleanor J 663-5138
Caldwell Metta M 663-5138
321 Neeley Robt
322 Rhodes Robt M 663-1817
Trinkle Jas 663-1817
325 Miller Peter F 663-6585
326 Vorwald David L 663-1483
329 Schmid Blanche B 663-3028
330 Miller Mona
333 Collins Craig
334 Wiltberger Paul L -H 663-9481
337 Dwan Margt
338 Stover Faith 663-0860
341 Rettig Frank 663-2187
Heidbreder Linda
342 Johnson Janet 663-1847
Hodge Ione 663-1847
345 Turner Kurt Unlisted
Turner Wm Unlisted
346 Dalton Debra
349 Kustron C 663-7534
353 Monahan Linda 663-0615
357 Sitzenstock J
361 Hewson D
Ends at Bowman Dr
Begins again at Dead End East of Wirtz Rd
Ends at Wirtz Rd

ANN STREET
East from S Union St (J-15)

S JOHN ST intersects
No Houses
Ends at S Indiana Ave

APACHE COURT
East from Concord Ave (K-17)

946 Bunger Fred N -H 663-6311
947 Pawlicki Steve -H 662-0528
950 Banashak Wm J Sr -H 663-4477
Banashak Mark 663-4477
953 Mikuta Larry P -H 663-2046
957 Baurer Robt M -H 662-1139
956 Rush Wm P -H 663-6923
960 Information Refused
961 Vale Roy P -H 663-2207
965 Mesterharm Chas M -H 663-7555
966 Conard Robt -H 663-8269
967 Marshall Jas -H 663-6244
Dead End

ARTHUR COURT
(Continuation of Arthur Street-S)
From W 96th Ave-West (C-15)

9546 No Information
9609 Cotter Timothy W 663-6848 (Apt)
Bielak Wm T 663-6294 (Apt)
Ends at Valencia Dr
Begins again at W 97th Place
9806 Zonca Gregory 662-1253
9807 Jen Robt T 663-3472
9812 Sarikos Thos -H 663-0970
9813 Information Refused
9818 Randolph Malcolm F -H 663-7401
9819 No Information
9824 Information Refused
9825 O'Neill Jas P 663-3637
9828 Urbanczyk Richd J 662-1070
9829 Matczak Robt M 663-4686
9834 Yates David 663-6036
9835 Banham Wm III 663-5602
Dead End
Begins again at W 99th Place
9910 Moisoff Carl S -H 662-0362
9911 Parsons John F -H 663-2006
9916 Winders Jerry -H 663-7125
9919 Huizenga Robt Jr 663-6808
9922 Meehan John C -H 662-0798
9925 Information Refused
Dead End

ARTHUR PLACE
South from W 97th Place (D-15)

9800 No Information
9805 Ray Kermit C -H 663-8839
9806 No Information
9809 Barker Kevin -H 663-5817
9812 Campbell Wm -H 663-8073
9813 Partas Greg -H 662-0476
9818 Jocic Nick -H 663-0541
9819 Grebliumas Alan -H 663-9296
9824 No Information
9825 No Information
9828 Cantrell Ralph -H 663-6928
9829 Tanchevski Metodija -H 663-9236
9833 Robbins Brad P -H 663-1567
9834 Kraly (Inf Incpt)
9837 Information Refused
9840 Information Refused
9841 Smith Ronald W -H 663-5980
9844 Bowman Michael -H 663-6025
9847 Marias P M -H 663-3429
9848 Barmans Edwin -H 663-6487
9851 Tresnowski Donald -H 663-7436
9857 Gronowski Tim R -H 662-0321
Ends at McKinley St

ARTHUR STREET
North from W 96th Avenue (B-15)

9546 No Information
9540 Cooper Leamon 663-7844
9537 Information Refused
9534 Sovljanski Mirko 663-7807
9528 Pollock P A 663-7209
W 95th COURT intersects East
9522 No Information
9516 Hickok Kenneth L -H 663-8296
9513 Miller Earl L -H 663-5622
9510 Frangos Tom -H 663-2769
W 95th AVE intersects
9450 Lee Lloyd R -H 663-3521
9449 Gettler John C -H 663-6827
9444 No Information

Arthur St-Continued
9436 Summers Clarence 663-6788
9433 Constantinides Evagoras C 663-2276
9430 No Information
9425 No Information
9424 Arena Salvadore -H 663-1967
9419 Information Refused
9418 Tomich Milan -H 663-1879
9413 Souris Steve R -H 663-3702
9412 No Information
9407 Parker Richd E -H 663-6793
Parker Craig 663-6793
9404 No Information
9401 Rockwell Lester Jr 663-7250
9347 Bogordos Geo Unlisted
Ends at W 94th Ave

BAKER PLACE
North from 107th Place (G-6)

10631 Information Refused
10630 No Information
10627 Information Refused
10626 Information Refused
10623 Maul Rollo C 663-1113
10622 No Information
10619 Information Refused
10618 Wendrickx Jas L -H 663-5737
10615 Information Refused
10614 Information Refused
10611 Hughes John M -H
10610 Information Refused
10607 No Information
10606 Information Refused
10603 No Information
10602 Blanchard Neil E -H Unlisted
10529 No Information
10528 No Information
105th Court intersects Northwest
10523 No Information
10522 Kohlscheen Susan 663-2178
Kohlscheen Milford H -H 663-2178
10514 Information Refused
10508 Miller Floyd E -H 662-1942
10505 Ring Warren R -H 663-2634
10504 No Information
Ends at W 105th Ave

BAKER STREET
Southeast from Baker Place (G-6)

10515 Information Refused
10518 Osborne Bruce L -H 663-1011
Osborne Les 663-1011
10519 Stratten Steve R 663-3043
Stratten Harold R -H 663-3043
10521 No Information
10523 Tolbert Jas E -H 663-5276
Tolbert Harry A 663-5276
10527 Estes Rudey K -H 663-9453
10528 Larkin Ralph E -H 663-2482
10607 Information Refused
10608 Cozart Douglas 662-0212
10611 No Information
10612 No Information
10617 No Information
10618 No Information
10621 Doolin Dennis J -H 663-0421
10622 Information Refused
10626 No Information
10632 No Information
10634 No Information
10636 Speers Lester E Jr 663-1240
Ends at Lane St

BIGGER LANE
North from 107th Lane (H-8)

10726 Dikert Vidvud A -H 663-8888
10726 Dikert Vidvud Jr 663-8888
10738 Terwilliger Geo B -H 663-2774
Ends at Whitcomb St

BIRCH STREET
West from N Main St (F-13)

SYCAMORE ST intersects
202 Beckman H Arthur -H 663-3340
203 Lawton Jonathan K -H 662-0064
204 No Information
205 Schutz Gerald E 663-0439
206 Brooks Sharon R -H 663-0875
207 Childers Rosa M -H 663-8439
208 No Information
209 Noonan Chas 663-2850
210 Foeller Janusch -H 663-3743
211 Beck Lloyd L -H 663-1996
213 Warne John F -H 663-1456
214 Hunt Carl -H 663-3017
214 Hunt Debbie 663-3017
OAK ST intersects
301 Maroules Dennis G -H 663-9540
303 Christman Ruth P
304 Crosser Robt V -H 663-6248
305 Information Refused
306 Trimble M E -H 663-3141
307 Marszalek Paul M 663-4088
308 Gibson Clarence W Jr -H 663-8851
309 No Information
310 No Information
311 No Information
Hub Cleaning Service 663-7895
312 Bays Henry C Sr -H Unlisted
313 Information Refused
OAK ST intersects East
OAK CIRCLE intersects West
315 No Information
Ends at Cedar St

BLUEBIRD AVENUE
West from Fairview Ave (K-12)

310 Tipton Bruce S -H 663-4396
312 Smith Howard W -H 663-1466
313 Hall Richd W -H 663-0228
314 Anderson Mildred -H 663-5056
Ella 663-5056
315 Scheive Harold E -H 663-3305
316 Banton C Rush -H 663-1311
Banton Greg 663-1311
317 Stahl Robt E -H 663-8063
318 McCain Keith B -H 662-0396
319 Kish Jas E -H 663-2158
Kish Jas E Jr 663-2158
320 Kennell Edw C -H 663-8780
321 Hinkson Jas R -H 663-3163
322 Vacant
323 Haskell Robt D -H 663-3520
324 Sellers Marcella 663-4026
Klemm Alma -H 663-4026
325 Tokarg Casmir -H 663-5575
326 Tournis Nickolas J 663-9185
Tournis Furniture Repair Serv
663-9185
327 Taylor Jack E
328 Mueller R P -H
329 Chelap Michael A 663-8347
330 Misek Phillip F -H 663-3032
Day Care Center 663-3032
331 Paliouras Maria
Paliouras Michael -H
332 No Information
333 O'Drobinak Louis -H 663-8163
334 No Information
335 Kelly Richd E -H 663-1906
Accent Drapery 663-1906
Kelly Michaele 663-1906

Bluebird Ave-Continued
336 Kutzler Carol 663-6094
Kutzler Cassel E -H 663-6094
338 Nelson Lonnie -H 663-5363
Ends at Cardinal Dr

BOWMAN DRIVE
North from Dahlgren Dr (G-12)

771 Beck Clifton
775 Toth M
779 Scheidt Ralph F Sr 663-4025
783 Ruggles Jas
787 Stoikowitz C 663-3668
791 Duggan Clifford
Ends at W Anderson St

BROADWAY
North from 93rd Ave (B-21)

9131 Allstate Ins 663-7760
9325 Ace Hardware 738-1933
9325 Dan & Dave's Small Engine Repair 738-2764
9602 Luebcke Irvin E -H 663-4289
I & E Produce 663-4289
9714 Vacant
9804 Luebcke Lester L -H 663-5289
Luebcke Farm Stand & U Pick 663-5289
101st AVENUE intersects
Crown Point Limits
10200 WWJY 104 FM W-Joy 738-2221 & 663-7311
10215 No Information
10724 Ewen G M -H 663-5381
10732 Lake Shore Floor Covering Corp 663-7350
10732½ Vacant
109th AVENUE intersects
10951 Tech-Administration & C M Federal Credit Union 663-5120
11086 Nason Appliance Co 663-6140
W 113th AVE intersects
RR OVERPASS
Ends at State Road 231

BUCHANAN COURT
South from Buchanan St (Q-16)

12709 Cremeans Cliff A -H 663-2386
Cremeans Shanda 663-2386
Dead End

BUCHANAN LANE
Continuation of Buchanan St (Q-16)

12708 Information Refused
Dead End

BUCHANAN STREET
South from 124th Place (P-17)

12512 No Information
12515 Rohrbach John M 663-0464
12526 Information Refused
12529 Jolliff Jos B -H 663-1707
12624 Motyka Danl J -H
Continues on as Buchanan Lane

BUTLER STREET
North from E Porter St (H-15)

E GOLDSBORO ST intersects
420 No Information
423 Bosel John -H 663-6951
Bosel Danny L 663-6951
Bosel Gertrude A 663-6951
Ends at E Monitor St

CARDINAL DRIVE
South from W South St (K-11)

404 Lahart Mary M -H 663-8548
Lumbarkovski Barbara 663-8548
ORIOLE AVE intersects East
406 McCall Wm R -H 663-7654
408 Raskopf Richd C -H
409 Sutherland Henry C -H 663-1254
410 Zimmerman Jos -H 663-3740
411 Williamson Jas H -H 663-3661
412 McDermott Loyal A -H 663-0931
McDermott Laurel 663-0931
414 Akers Dennis -H
BLUEBIRD AVE intersects East
416 Reynolds John -H 663-7313
Welcome Wagon 663-7313 & 769-7424
417 No Information
418 Vassallo Jos -H 663-4086
420 Saylor Lawrence D -H 663-2758
Saylor Clair 663-2758
421 Magallanes R Danl -H 663-3864
Magallanes Jeffrey 663-3864
422 Wittmer Chas R -H 663-4635
FAIRVIEW AVE intersects East
501 Schweitzer Clarence -H 663-3039
502 Druckten Larry L -H 663-6404
503 Kis D 663-1643
504 Kaegebein Dennis -H 663-0021
Dusseau Jos 663-0021
505 England Howard -H 663-1842
506 Williams Paul
508 Bendt Robt N -H 663-6044
Bendt Robt F 663-6044
Bendt Randall 663-6044
Bendt Piano Instruction 663-6044
510 Russell Theodore L 663-3257
Ends at Martin Dr

CAROL DRIVE
West from Chase Dr (I-10)

831 Loosemore John V -H 663-3289
837 Vacant
838 Fronek Donald F -H Unlisted
843 Neary Timothy S -H 662-1066
846 Patrick Richd J -H 663-1183
849 Snyder Ronald E -H 663-6083
Snyder Keri A 663-6083
852 Schmitt Edw J -H 663-3507
Schmitt Fred 663-3507
855 Colwell Geo A -H 663-8317
858 Sreckovich Paul 663-0594
864 Tanner R H -H 663-6778
Ends at Horst St

CATHERINE STREET
East from S Ridge St (I-16)

S UNION ST intersects
711 Bowen Douglas R 663-2569
722 Wirick S A 663-8931
S JOHN ST intersects
S INDIANA AVE intersects
Ends at Joseph St

CEDAR LAKE ROAD
Southwest from S Court St (N-10)

CHASE ST intersects North
12218 Fiscus Donald J -H 663-1216
12222 Ruble Robt D -H 663-4225
Ruble Todd M 663-4225
Ruble Tom 663-4225
12223 Information Refused
12226 Information Refused

Cedar Lake Rd-Continued
12303 Information Refused
12307 Ruble Peggy -H 663-0130
12311 Lewis Carol -H 663-1628
W 123rd PLACE intersects West
12316 Information Refused
12319 Redenbaugh Richd E -H 663-8005
12323 Burns Anderson L -H 663-4766
Burns Andrea B 663-4766
Burns Tim 663-4766
12324 Louviere Mary E -H 663-2262
Louviere R J -H 663-2262
Louviere Karen 663-2262
Louviere Tom 663-2262
R J L Bookkeeping Serv 663-2262
12405 Information Refused
12406 Kemmerly Chas -H 662-1356
12409 Information Refused
12414 Information Refused
12418 Information Refused
12419 Shafer Gerald L -H 663-3629
Shafer Allison 663-3629
Shafer Diane 663-3629
Shafer Lori 663-3629
12421 Norrick Darwin -H 663-6204
12426 Knopic Michael -H 663-4293
12429 Information Refused
12430 Long Dennis -H 663-4506
12431 Kolar Chas H -H 663-0639
Kolar Kami 663-0639
Kolar Kevin 663-0639
Kolar Krista 663-0639
12434 Matusak Michael D -H 663-0786
W 125th AVENUE intersects West
12531 Information Refused
12628 Crown Point Church of God
663-1810 & 663-8148
12704 Information Refused
12712 DeGard Jos Sr -H 663-2161
DeGard Jos Jr 663-2161
W 127th PLACE intersects West
12720 Williams Miles E -H 663-3506
12724 Dodson Donald L -H 663-4129
12728 Marquis Don E -H 662-0522
Marquis Don W 662-0522
12732 Information Refused
12734 Clemens Richd -H 662-0152
12738 Darnell Jimmy -H 662-0319
12804 Dearing Raymond E -H 663-4299
Dearing Kevin 663-4299
Dearing Shawn 663-4299
South Doc 663-4299
12808 Information Refused
12812 Strong Robt G Sr -H
12913 Hughes Thos E -H
12932 Information Refused
WHITCOMB ST intersects Northwest
13001 Naylor's Plumbing & Heating
663-3905
Continues on into County

CEDAR STREET

West from Sycamore St (E-13)

200 Fitzgerald Bruce J -H 663-5088
202 Information Refused
204 Information Refused
205 Information Refused
206 Kaska Erma H -H 663-6449
207 Lawton L 663-2515
208 Crance Eva L -H 663-7298
209 Information Refused
210 Information Refused
211 Information Refused
212 Zelencik Frank 663-1690
213 Lynch John B -H 663-6790
214 Salter Mike E -H 663-1891
215 Information Refused
216 Mitchell R 663-0347
217 Phillips Donald I -H 663-1462
218 Milosh Gary A -H 663-7754
219 Surface Randall L -H 663-4562
220 Powell Junior 663-7453
221 Wade Austin E -H 663-5240
BIRCH ST intersects South
300 Walls Vernon T -H 663-0351
301 Information Refused
302 Parker Raymond 663-0783
303 Information Refused
304 Information Refused
305 Caldwell Thos I -H 663-3642
Caldwell Leisa M 663-3642
306 Walls Glendell L -H 663-2675
307 Siegfried Wm 663-2315
308 Information Refused
309 Hays Jos 663-1297
310 Information Refused
311 Miller Howard 663-5282
312 Cook Edw D -H 663-2844
313 Pearson Diane A -H 662-0667
314 Wright Terry L -H
315 Petroff J 662-0743
316 Ruehl D 663-3483
317 Information Refused
318 Information Refused
319 Koonce Jack L -H 663-4655
329 Reder Edw 663-4621
322 Shrum Wendel F -H 663-3787
MAPLE ST intersects South
324 Meyer Douglas D -H 663-7177
326 Hawn David 663-6274
Dead End

CENTER STREET

East from Wood St (J-15)

701 Dooley Robt W -H 663-2542
702 Daily D Chas Jr -H 663-5133
706 No Information
717 No Information
721 No Information
722 No Information
725 Hurst Timothy G -H 622-0732
726 No Information
729 Information Refused
730 James Timothy R -H 662-0343
733 Cilek Dewayne J -H 663-4706
734 Information Refused
737 No Information
Ends at S Indiana Ave

CHASE DRIVE

South from Joliet St (I-10)

101 Gaski Edwin J -H 663-0550
102 Wilson Norma J -H 663-3705
108 Guillemette Anatole G -H 663-3436
Margaret's Ceramics 663-3436
114 Greer Jas L -H 663-7882
CAROL DR intersects West
120 Gudgel Ronald G -H
126 Nesmith Kenneth E -H 663-7325
132 Scott Richd L -H 663-6968
138 Horst Jeffrey L -H
139 Oakes Howard D -H
145 Calabrese Dominick A -H 663-6755
200 DeStJean Jos J -H 663-3556
DeStJean Debra 663-3556
201 Horvat Mark A -H 663-9436
207 Buher Thos E -H
208 Meyers Patrick J 663-9208
213 Rieck Ernest E -H
214 Sarnicki N A -H 663-2799
219 Yedinak Chas -H 663-6621

Chase Dr-Continued

220 Dodson Ray F -H 663-1327
225 Information Refused
226 Information Refused
232 Obert Peter W -H
233 Hanlon Michael G -H 662-0537
Sharon's Beauty Shop 662-0537
Hanlon Vicki S 662-0537
238 Kvachkoff Eli R -H 663-6483
Kvachkoff Eli R 663-6483
Kvachkoff Steven R 663-6483
241 Gordon Richd A -H
Gordon Greg A
244 Vacant
249 Schoenbeck Susan K -H
250 Morris Raymond C -H 663-1102
256 Guritz Jas O -H 663-5006
257 Zakrzewski Edw L -H 663-6894
262 Joyce Melvin -H 663-3619
263 Parkison R Stephen -H 663-8142
268 Durk Wilbur R -H
269 Licheniak John A -H Unlisted
Licheniak Jane E Unlisted
274 Leonard Nancy J -H 663-5601
Nancy's Beauty Shop 663-5601
275 Watt Chas E -H 663-6633
278 Rushing Ernest D -H 663-7028
279 Maisel Kenneth F Sr -H
282 Thomas Jeffrey C -H 663-8513
283 Zickuhr Richd C -H 663-7016
286 Farris Rose M -H 663-6024
287 Drake Denise K -H 663-5794
290 Hepler Gary L Sr -H
Hepler Lacye G
294 Reid Scott M -H 663-3553
296 Mundis David M -H 662-0377
298 No Information
901 Information Refused
903 Dravet Raymond -H 663-5785
905 Shaw Lee H -H 663-3466
909 No Information
910 Huddleston Benton S -H 663-7491
913 Information Refused
WILSON PLACE intersects North
917 Birchel Wm R -H 663-4132
921 Hammer Ralph E 663-6329
927 Collins Herman -H 662-0096
933 Gooch Richd H -H 663-3809
939 No Information
940 No Information
Ends at Walnut Lane

CHASE DRIVE-N

From W Joliet St (I-10)

160 Lambert Randy L
Lambert Cathy F
Lambert Donna S (Apt 2)
Ends at W North St

CHASE STREET

(Continuation of Lake St) (M-10)

W GREENWOOD AVE intersects East
11810 Carroll Wm F -H 663-0969
W 121st AVENUE intersects
12104 No Information
12108 Information Refused
12112 Braner Jas A -H
12116 Ralstin Richd E -H
12120 Smith A L -H
Smith A L Welding & Mfg 663-2688
12202 McCracken Gary C -H
12206 Thompson Robt J -H 662-0830
12210 Endris Wesley B -H
Ends at Cedar Lake Rd
Begins again at Dead End

12913 No Information
12989 Beck Frank A -H 663-0268
13005 Burford Robt -H
Ends at W 130th Avenue

CHEROKEE COURT

East from Concord Ave (J-16)

942 Vacant
946 Koss Nicholas -H 663-5638
950 Pasquan Mark 663-2071
Pasquan Gene -H 663-2071
953 Abraham Leonard F -H 663-4691
956 Madajczk Jill 663-0823
Madajczk Jan 663-0823
Madajczk John M -H 663-0823
957 Lovich Nicholas J -H 663-8233
960 Blagojevic Milan -H 663-1866
961 Renner John P -H 663-1661
965 Holguin Bonnie -H 663-7056
966 Anderson Vernon L -H 663-2975
967 Shahbaz Martin -H 663-2008
Dead End

CHIPPEWA DRIVE

East from S Indiana Ave (L-16)

900 Filipowski Anthony W Sr -H 663-9165
901 Hartnett John -H 663-7972
904 Information Refused
905 Charters Jackie D -H 663-7132
906 Dowdy Jas A -H
911 Robinson Horace E -H
912 Gentleman Jas W -H 663-4712
917 Yover John R Jr -H 663-4011
918 Brown Ken -H 663-5035
Brown Shelly 663-5035
Brown Debbie 663-5035
924 Blazak Jeffery V -H Unlisted
925 Wilson Ronald Sr -H 663-4300
930 Gudenschwager Everett H -H 663-1053
931 Eskilson Thos T -H 663-7577
936 Lustina Steve J -H 663-8631
937 Stiener Robt R -H 663-5578
942 Pera David P -H 663-6909
945 Potenti Anthony M -H 663-6839
Potenti Anthony 663-6839
947 Paramantgis Andrew -H 663-0333
948 Bashia Ronald K -H 663-1905
953 Platusic Frank R -H 663-8502
Platusic Leah 663-8502
Platusic John 663-8502
954 Meneakis Vera 663-4156
Konkle Edw R -H 663-4156
959 Vacant
960 Vacant
966 Information Refused
967 Petro Paul T -H 663-5207
Petro Mike 663-5207
Petro Joe 663-5207
973 Andres Dennis J 662-0468
Ends at Lexington Ave

CHURCH STREET

North from E North St (H-17)

300 Kuckson Thos C -H Unlisted
Hayden Wm F Unlisted
301 Watkins Joy D -H 663-4819
Watkins Catherine G 663-4819
Watkins Cindy M 663-4819
302 Robertson Cary S 663-1345
Robertson Donald W -H 663-1345
304 Cox Billie F -H 663-7101
305 Sturm Wm A -H 663-3077
306 Hayes Major L
307 Mercer Stephen W -H 663-4598

Church St-Continued
E FARRAGUT ST intersects East
309 Pritt Tom C -H 663-5096
310 Augustyn Raymond W -H
311 Betz Joel H -H 663-6535
Betz Jerry L 663-6535
312 Phillips Mildred G -H 663-2491
313 White Robt J -H Unlisted
314 Vacant
315 Graden Lisa L -H
316 Charters Richd L -H 663-2590
317 Riley Chas A -H 663-5686
E PORTER ST intersects
400 Edgeman Chris
Edgeman Paul E
401 Frasure Don O 663-4531
402 Wernz Virginia B -H 663-3205
403 Stolte Wm E -H 663-4563
Stolte Debbie 663-4563
Blockland Diana 663-4563
404 Information Refused
405 Information Refused
406 Stephens Dennis W -H 663-5061
407 Orgon Douglas M -H 663-7385
408 Information Refused
409 Information Refused
410 Information Refused
411 Moore Bradford A -H 663-2227
412 Hudock David -H 663-1362
413 Leroy Gary D -H 663-6930
Brant Gary 663-6930
414 Information Refused
415 Malott Robt L -H Unlisted
Blockland Dennis J Unlisted
416 McKenzie Ray L -H 663-6206
417 Hanners Danl D 662-1630
Dead End

CLARK ROAD

North from W 105th Avenue (F-5)

13101 Riesel Aloys MD 663-5793
13230 Buckets 'N Brushes 662-1963
10420 Krueger Arthur J -H 663-1426
10419 No Information
10416 Mengel Bill M -H 663-1532
10412 Wagner Lee J -H 663-6526
10409 Kingery Edw L -H 663-0266
10331 Cormican Wesley -H 663-6267
10328 No Information
10323 No Information
10317 No Information
10316 No Information
10219 No Information
10216 No Information
10213 No Information
10211 No Information
10208 Antczak Edw -H 663-2279
10207 Bogue David -H 663-9591
10204 No Information
10129 No Information
10128 No Information
10125 Florence W L -H 663-9491
10124 No Information
10120 Antczak E -H 663-1225
10111 Reichert Gilbert -H 663-4054
10015 Sapper Carl A -H 663-0100
10116 Santell M D -H 663-1168
Continues on into County

CLARK STREET-E

(Dividing Line for North & South Streets)
From Main St (I-13)

57 Center Twp Fire Dept 663-2121
Crown Point Fire Dept
Fire 663-2121
Business 663-2126 &
Prevention 663-4656
100 Crown Point Police Dept 663-2131
Crown Point Ambulance Serv
663-8154 & Emergency 663-6188
Crown Point Emergency Serv 663-6188
102 Crown Point Building Commissioner
Dir of Planning 663-0349
104 Crown Point Clerk-Treasurer
663-0085
Crown Point Water Dept Billing
663-0085
EAST ST intersects
206 Vacant
206½ No Information (Apt)
212 No Information
213 Keiser Agnes -H 663-0777
213 Marrie Chas T -H 663-1772
Marrie Kevin T 663-1772
217 Hewitt Alan L 662-1113
218 Hernandez Raymond I -H 663-5916
301 Flood Lillian 663-6684
301 Gerkin Jane 662-1425
301 No Information
302 Czapla Helen -H 663-3215
Czapla Rose M 663-3215
303 Barnes Jas R Unlisted
306 Babjak Wm E 663-3569
307 Lurtz Jas W 663-3978
307½ Isailovich Tom 663-1373
310 Rzepka Joyce A -H 663-8291
Rzepka Scott 663-8291
Rzepka Jody 663-8291
313 Lurtz Walter J -H 663-0771
NICHOLS ST intersects South
318 Komisarcik Paul L -H 663-1863
Komisarcik Kenneth P 663-1863
N GRANT ST intersects North
321 Riddle Robt G -H 663-7121
Riddle John 663-7121
Riddle Richd 663-7121
401 Martin E E 663-8601
No Information (Apt)
No Information (Apt)
402 Information Refused
403 Huber Lorraine -H Unlisted
Huber Duane Unlisted
406 Fetsch Arnold W -H 663-0519
Fetsch Shawn 663-0519
Snow Stuart J 663-0519
407 No Information
408 Erdelen Michael W Sr -H 663-6202
411 Holtz A 663-6387
414 Hyre Nancy 663-0779
Hyre Wm R -H 663-0779
415 Mann Kenneth -H
418 Charbonneau Hercule E 663-9408
Charbonneau John D -H 663-9408
419 Letz Geo H Jr -H 663-0287
JACKSON ST intersects
501 Information Refused
506A Kast L 663-3194
506B Snow Rodney Unlisted
507 Andrews Arnold C 663-7063
511 Saberniak Lawrence E 663-1100
Saberniak Joan 663-1100
Saberniak Mary J 663-1100
514A Benedek (Inf Incpt)
514B No Information
515 Nuzzo Leo G -H 663-5534
517 Witten Thos -H 663-0493
520 Zurbriggen Walter C 663-1256
522 Schramlin Helen -H 663-1897
526 No Information
RIDGE ST intersects
608 Information Refused
609 Gardner Edwin N 663-8569
610 No Information
610½ No Information

E Clark St-Continued
615 Abraham M Rita -H 663-4114
Abraham Mary A 663-4114
Abraham Judith R 663-4114
618A No Information
620 No Information
UNION ST intersects
701 Crown Point Church of the Nazarene Parsonage 663-4319 Ofc 663-4785
704 McGarr Jerry L 663-1550
McGarr Carrie 663-1550
McGarr Michael 663-1550
708 Hayden Chester 663-9477
709 No Information
711 No Informaton
712 Mengel Robt J -H 663-7079
715 Ludwig Virgil G -H 663-0853
Brite Thos W 663-0853
719 Chenoweth Ernest D -H 663-0678
722 Graves Larry C 663-5027
Graves Clyde H -H 663-5027
723 No Information
No Information (Apt)
No Information (Apt)
JOHN ST intersects
801 Alder Billy W -H 663-3368
Alder Wm 663-3368
Alder Steven 663-3368
802 Information Refused
805 Sabau Danl -H 663-1591
810 No Information (Apt 1)
No Information (Apt 2)
No Information (Apt 3)
INDIANA AVE intersects
904 No Information
905 Information Refused
906 Reno Wm Jr 663-0350
Jillson Neil H -H 663-9145
Ends at Joseph St

CLARK STREET-W

(Dividing Line for North & South Streets)
From Main St (I-13)

104 Claussen's Iron Horse Hobby 663-3086
106 Cooper Glenn & Associates 769-3508 & 663-1088
Katz Mardie Realtors 738-2500
Katz David J Architect 738-2500 & 663-0020
112 Post Tribune 663-6439,663-3027 & 663-0060
Lake Co Citizen 663-0060
114 Royal International Tours & Travel Agency 663-0340 & 769-3160
118 Joe's Pizza 663-5450
Gridiron Tap 663-9793
120 Crown Custom Upholstering & Crafts 663-7066
Ends at N Court

CLEVELAND STREET

South from W 93rd Avenue (B-15)

9308 Paunovich Mike -H 663-4717
9311 Stephens (Inf Incpt)
9314 Information Refused
9315 Malinich Robt -H 663-0258
W 93rd PLACE intersects East
9320 Information Refused
9328 Nonos Gus -H 663-6826
9333 No Information
9334 Wright Wm -H 663-6828
9339 Gerodemos Louis -H 663-4367
9340 Information Refused
9346 Woodward Richd -H 663-2389
W 94th AVENUE intersects East
9400 No Information
9405 Markovich Rudolph -H 663-0952
9406 Information Refused
9412 No Information
9413 McDermott Bill -H 663-6264
9418 No Information
9419 Information Refused
9424 Fraley Jim -H 663-7625
McCumber Roy 663-7625
McCumber Dave 663-7625
McCumber Jeffery 663-7625
9425 Pavnic Jerome -H 663-3181
9430 No Information
9431 Welsch Milton -H 663-1492
9436 Information Refused
9437 No Information
9444 Lopez Santiago -H 663-4353
9445 Kraft E M -H 663-7357
9450 Wright Brian 663-6754
Wright Oscar L -H 663-6754
9451 Information Refused
W 95th AVENUE intersects
9507 Banasiak Walter -H 663-4372
9510 Penner Walter -H
9516 Santeramo V M -H 663-7308
9517 Information Refused
9523 Chevigny Julius -H 769-7137
9524 McLean Wayne L -H 663-5706
9528 Zinn Andrew F -H 663-7076
9529 Stempf (Inf Incpt)
9534 Sakes Andrew 663-4611
9535 Wozniak Rose -H 663-5952
9540 Flanagan Thos -H 769-6769
9541 Puent Chas -H 663-7906
9544 Kurth Richd A -H 769-6504
9545 Geberin Arthur R Jr -H 663-4358
Dead End
Begins again at 123rd Place
429 Klaubo Chas -H 663-2919
MAGNOLIA DR intersects West
W 124th AVENUE intersects East
HEMLOCK LANE intersects West
W 124th PLACE intersects East
2020 Meyer Harold -H 663-3910
12408 Ray Jerald D 663-4710
12416 Libich Chas E -H 663-6984
12424 Berens John F -H 663-5689
Ends at W 125th Avenue

CONCORD AVENUE

South from E South St (K-16)

400 Camperman Keith W -H 663-2705
421 Brumfiel Donald R -H 663-7091
433 Niservich Stanley -H 663-3855
445 Schaus Kent H -H 663-5383
CHEROKEE COURT intersects East
457 Wineinger Elvin H -H 663-7246
459 Mack Wayne E -H 663-2478
460 Taylor Sam D -H 663-7145
461 Ivezich Louis P -H 663-0928
463 Byrd Toni 663-8582
Byrd Sharon 663-8582
Byrd Ted L -H 663-8582
464 Maglish Jerry 663-0544
Maglish Leo -H 663-0544
Maglish Lisa 663-0544
APACHE COURT intersects East
465 Gibbons Wesley E -H 663-8243
Gibbons Dale 663-8243
Gibbons Julie -H 663-8243
467 Fisher Bonnie -H 663-0847
Ends at Mohawk Dr

COURT STREET-N

From W Joliet St (I-13)

1 Fiesta Mexico 663-5890

N Court St-Continued
3 Court Hardware 663-0144
5 No Information
7 Skinner & Brault Attor .eys 769-2725 & 663-4820
Skinner John C Atty 769-2725 & 663-4820
Brault Cletus Jr Atty 663-4820 & 769-2725
7½ Fernendez Nancy 663-8377
9 Stroup Jewelers 663-0207
11½ Gin's Beauty Nook 663-3696
13 Teegarden Jewelers 663-2837
15 Cedar Lake Register 374-5213 & 663-0137
Crown Point Register 374-5213 & 663-0137
Star Register Publications 374-5213 & 663-0083 & 663-4212
Southlake Register 374-5213
17 Saylor's Barber Shop 663-9726
Fraternal Order of Eagles 663-9882
19 Crown Theatre 663-1616
21 P & M Wholesale & Retail 663-8409
W CLARK ST intersects East
105 Southlake Barber Academy Inc 663-9808
Commercial Foods & Supply Co 663-2162
113 Crown Point Clinical Laboratory 663-2695
Maloney Richd
Gambril Ross 662-0663
Rhein Bruce
Uhrammer Chas 662-0857
Information Refused
114 Johnson Eliz 663-4588
Fisher Carl
Berry Hazel 663-2189
Baggett K 663-6802
Lower D W 663-1234
Patuszak (Inf Incpt)
114½ Harrington V 663-3411
Fulton E C
116 Dietal A -H 663-4190
Baker Irene 663-4190
Ouellitte Tony 663-9099
118 Maybaum Jennifer 663-6155
Romeo Lynnea 663-4013
121 Owens Steve
122 National Bond & Trust Co 769-5058 & 663-0058
LaMere Realty 769-5058 & 663-0058
123 Horst Wm N MD 663-0815
Carpenter Ben F MD 663-0815
Kacmar J A MD 663-0815
125 Christ Community Church 663-9043
126 Court Hair Designers The 663-0050
McClanahan Richd (Apt)
W ROBINSON COURT intersects
135 Verplank A J -H 663-0357
139 No Information
143 Jasinski Robt J -H 924-5656 & 663-8012
Jasinski Robt J DDS 663-8012
144 Kruger T -H 663-0093
158 No Information
159 Information Refused
162 Mack P M -H 663-6354
163 Bendzsa Helen -H Unlisted
W NORTH ST intersects
201 Graves Auto Supply Inc 769-4284 & 663-7850
204 Daniels Susan 663-9132
Meonske Rudy (Apt)
204 Blanco Sally (Apt)
207 Conway C L 663-8802
208 Sandy Sue's Beauty Shop 663-6101
208½ Rush Don
211 No Information
221 Fischer Delbert -H 663-1094
225 Zellers Roger A -H 663-6272
229 Information Refused
301 Schutz Leon F -H 663-8367
305 Previs Leroy -H 663-5991
Previs Ken 663-5991
307 Farrell Scott (Apt 1)
McCoy Marjory 663-1698 (Apt 2)
Bish Wm 663-3509 (Apt 3)
308 No Information (Apt 1)
Macy Frank (Apt 2)
309 Allee Ronald -H 662-1497
323 Coberly O W -H 663-3780
326 Lambka Robt L -H 663-7365
W PORTER ST intersects East
405 Fodemski Walter Jr 663-0206 (Apt 1)
No Information (Apt 2)
406 Treadway Duane E -H 663-3613
407 Browning Keith 663-6931 (Apt)
407½ Page Dave Unlisted
412 No Information
414 Finck Alice -H 663-1228
415 No Information
416 Warren Wm 663-4790
W GOLDSBORO ST intersects
501 Lemster (Inf Incpt)
504 Balecerak Wm J -H 663-6232
505 Kerr Chas M -H 663-7497
506 Beda Anthony -H Unlisted
515 Luebcke G -H 663-4105
521 Wells Lorraine 662 0731
Camp Donald -H 662-0731
W MONITOR ST intersects
600 Lain Merle -H 663-2471
603 Kleine Kenneth -H 663-7014
605 Pierce Ron -H 663-0455
615 Goff Arthur R -H 663-4392
Lindsay Kenneth 663-4392
617 Harsha Gary A 663-0392
Harsha H M -H 663-0392
620 Bush Wm H 663-3849
Aken Frederick A -H 663-3785
Bush M A 663-3849
624 Gritten Wayne H H
625 Foley Timothy -H 662-1766
703 Bixeman (Inf Incpt)
704 Carr Donald -H
705 Brooks Crystal L -H 663-3019
708 Hughes Robt -H 663-1365
712 Heisterberg Robt -H 663-1310
716 No Information
717 Sauk Trail Unitarian Universalist Fellowship 663-5245
719 Harris Mary F -H 663-5531
Harris Sandra 663-5531
720 Weinand Lawrence M -H 663-4767
W ANDERSON ST intersects
801 Information Refused
803 Wilson Harold E Sr -H 663-9339
805 Kasarda Ruth -H 663-1512
807 Weber Clifford J -H 663-4615
808 Scott Thos J -H 663-1588
Scott Thos J 663-1588
809 Sparacino Jas Jr -H 663-0774
811 Schiesser Herbert E -H 663-2866
Dewes Marleen 663-2866
Schiesser Lola -H 663-2866
812 Ewens Robt H -H 663-7553
816 Andrews (Inf Incpt)
820 Cressinger Wm A -H 663-2795
821 No Information
824 Ruzga Witold -H 663-4349
828 Krell Elsie -H 663-0187

N Court St-Continued

828 Knit Shop 663-0187
832 Balicki Tom -H
Ends at W Summit St

COURT STREET-S

From W Joliet St (I-13)

101 Lighthouse South 663-7141
101½ No Information
No Information (Apt 2)
105 Sophie's Alterations & Tailoring
T & J Liquors 663-4077
115 Commercial Bank 663-3144
W HACK COURT intersects East
210 Golden Robt L 663-0909 (Apt 1)
No Information(Apt 3)
No Information (Apt 2)
212 No Information
213 Cooper Personnel Inc 738-2057
Hamacher David Atty 769-2292 & 663-0013
Hamacher Wendell C 769-2292 & 663-0013
Hamacher & Hamacher Attys 769-2292 & 663-0013
Hamacher Elizabeth H Atty 769-2292 & 663-0013
Northwestern Mutual Life Ins 663-5770
214 Crown Point Community Library 663-0270
218 First Presbyterian Church 663-2255
First Presbyterian Church Resale Shop 663-2256
Learning Tree 663-6612
221 Smith Gladys (Apt)
Twin Office Products Inc 769-5758 & 769-5959
S G I Constn Co 663-3709
223 Popovich Dental Corp 663-0252
224 Hair Co 663-7580
Farmers Ins Group 663-1700
Crown Point Hair Co 663-7580
The Moos Agency 663-1700
227 Old Homestead
231 Land Chas W -H 663-7612
W WALNUT ST intersects
300 Schramm Robt -H 663-7339
King's Korner Barber Shop 663-9834
301 Byer Chas A DDS Inc 663-1207
Hodus Thad B DDS 663-3029
Lambert Jerry E DDS Inc 663-6454
Redding Richd E DDS 663-2892
Rinehart C E OD 663-0136
Malloy Thos 663-7523 (Apt)
No Information (Apt)
No Information (Apt)
304 Meyer Delbert M -H 663-6035
307 Lambert Dental Laby 663-0326
No Information (Apt)
No Information (Apt-Rear)
308 Koedyker Penny 663-2608
Koedyker Henry Jr -H 663-2608
310 Schaffer Kenneth E -H 663-4295
311 Southlake Fundamental Baptist Ch 769-2052
Southlake YMCA 663-5810 & 769-6238
W SCHOOL COURT intersects
315 No Information
315½ No Information
316 Tarvin Merwin W -H 663-4798
320 Glenn Catherine 663-2915
320½ Information Refused
323 Fitzsimmons Marie 663-3679
Olson Marie L -H 663-
324 No Information
328 Rossa Frank -H 663-8992
335 Westphal Russell C -H 663-1936
349 Connor Danl (Apt 1)
353 Information Refused
355 No Information
W SOUTH ST intersects
403 Williams Jean -H
417 No Information
420 Vacant House
422 No Information
425 Swisher Chas W -H
426 No Information
431 No Information
432 Whitehead Allen D -H 662-1438
Whitehead Gayle 662-1438
436 Schaeffer David P -H 663-3532
Schaeffer Eric 663-3532
439 Nc Information
443 No Information
465 Salisbury Allen M -H 663-2077
446 Lange H John -H 663-7344
449 No Information
454 Becker Sarah 663-2070
Becker Brent 663-2070
Becker Dick A -H 663-2070
457 No Information
460 Rowe Lawrence 663-6700
466 Keiser Jas W -H 663-1862
Keiser Susan L 663-1862
466½ Keiser Michael W 663-2869
467 Krieter Ida 663-0649
471 Stewart H Robt -H 663-0801
472 No Information
472½ No Information
473 No Information
481 No Information
482 Abell Forrest -H 663-6878
Abell Trent 663-6878
486 No Information
493 No Information
494 Daugherty K E -H 663-0224
498 Eversull Gloria 663-1910
Eversull Robt F 663-1910
499 No Information
HAYES COURT intersects East
500 No Information
504 No Information
505 Platt Mark E 663-2839
Platt Thos A -H 663-2839
508 Ellicott E Gordon -H 663-2023
511 Vacant House
516 Gunder Bessie B -H 663-0457
518 Liedke Violet -H 663-5003
Montoro Marilyn 663-5003
519 Jacobs Banks -H 663-0920
520 Snyder Alice R -H 663-0438
523 Sayles Paul R -H 663-9564
ELLENDALE PARKWAY intersects West
ELMWOOD PLACE intersects East
600 Brannock Dennis 663-3347
603 Brown J Paul -H 663-0285
Ohlenkamp Mathilda 663-0285
605 Claussen Ben J -H 663-0549
606 Scott Noble E -H 663-1115
612 Supreme Janitorial Serv 663-7175
Rowland Roland E -H 663-7175
614 Richter Louis E -H
615 Hammes Rev Jos 663-8181
ROSE ELLEN DR intersects West
620 No Information
621 No Information
624 No Information
631 Bissing Gene R -H 663-4474
634 Homeier Doug 663-4752
Homeier Floyd -H 663-4752
644 Szostek Dennis -H 663-5189
646 Olson Eugene E -H 663-5514
Olson Arvid A -H 663-5514
647 Vacant House

S Court St-Continued
648 Harding V -H
649 No Information
651 Hubbard Byron J -H 663-7485
653 Stewart Robt G -H 663-1402
655 No Information
660 No Information
663 Dance Luther W -H 663-1487
W GREENWOOD AVE intersects
710 LaFrossia Jose J -H 663-2116
716 Vrehas Wm J -H 663-5328
722 Penner Stanley 663-1693
730 Mracek Philip R -H 663-2199
744 Buckley Maxine -H 663-6460
750 Brown Wm L -H 663-3142
Brown Wilie L 663-3142
Brown Jim 663-3142
758 No Information
766 Vacant House
774 Fraire Gloria -H 663-3165
WILLIAMS DR intersects East
889 Lake Co Fairgrounds & Mntnce Bldg 769-1161
Lake County Fair Secy Ofc 663-3617
902 Wayman Karen 663-4579
Wayman Janet L 663-4579
Wayman Jas L 663-4579
Wayman Richd E -H 663-4579
904 N Information
GRACE ST intersects East
CRESTVIEW LANE intersects East
918 Zip Food Store 663-6763
922 Lance's Lake View Hair Kare 663-3651
Liquor Bucket South 663-4334
946 DeVries Gerrit H OD 663-2056
Eyewear Plus 663-2058
Sayre & DeVries Optometry Corp DRS 663-2056
Sayre Larry OD 663-2056
948 Polus Philip G DDS 662-0131
950 Child Life Center Inc 663-3866
Berget Bruce H MD 663-3866
Hagerman Laurence J MD 663-3866
Kramer Clark E MD 663-3866
998 Larry's Standard 663-4896
W FRANCISCAN DR intersects East
W 121st AVENUE intersects West
CEDAR LAKE RD intersects West
Continues on as Marshall St

COURTHOUSE SQUARE

(I-13)

--- Tudor House Antiques 663-1309
--- Nancy's Needlework Shop 663-7951
--- LaFleur 663-4527
--- Kid's Stuf 663-5850
--- House of Warwick 663-3166
--- Gift Court The
--- Crystal Chandelier The
--- Courthouse Square Antiques 663-7670
--- Court Gallery
--- Country Blossom 663-3818
--- Beauty Vault Salon 663-3166
--- Lake Courthouse Foundation 663-0660
--- Coffee Merchant The
--- Century Art Association 663-4225
--- Bake Me A Cake Shop
--- Stationery Shop The 662-1909
--- Puzzle Shop The 662-1909
--- Pop Corn & Candy Shop The 662-1909
--- Valentino's Ice Cream 663-4812
--- Ja-Mar Records 663-5505
--- Copper Butterfly The 663-1506
--- Women's Exchange 662-1909
--- Polana Imports International 663-8030

CRESTVIEW COURT-E

South from Crestview St (N-13)

901 Kerr M Robt -H 663-2992
904 Carey Willard L -H 663-1491
Carey Phillip 663-1491
907 Thomas Richd M -H 663-0221
910 Information Refused
913 Gottschling John -H 663-1854
916 Glinis Frank J -H 663-2748
Glinis Julie 663-2748
919 Zemelko Peter M -H 663-4288
922 Brust Jas E -H 663-2822
924 Ayers Alan E -H 663-3933
Ayers Dan 663-3933
925 Szymborski Ronald R -H 663-1625
Szymborski Cary 663-1625
936 Hoffman David L -H 663-2929
Ends at Crestview Lane

CRESTVIEW COURT-W

South from Crestview St (N-12)

900 No Information
901 Information Refused
906 Heuer Jos C -H 663-4458
911 Information Refused
912 Dillman Ralph E -H 663-5635
917 Massey Thos -H 663-2173
Massey Laura L 663-2173
Henley Darrell W 663-2173
918 Steuer Arnold -H 663-3662
Viers Craig 663-3662
919 Information Refused
924 Stone Tom E -H
929 Strong Elmer W -H 663-2283
935 Luke Wilbur J -H 663-1878
Ends at Crestview Lane

CRESTVIEW LANE

West from W Crestview Court (N-13)

107 Bonner Jas M -H 663-1786
111 Butcher Jay W -H 663-0217
115 Kozial Howard J -H 663-5226
119 Phillips Harry B -H 663-1208
125 McGrew Jas H -H 663-3498
131 No Information
201 McClanahan Carol -H 663-9327
204 DeVries Dennis L -H 663-4485
DeVries Annette 663-4485
207 Franzen Margt -H 663-5146
208 Felix Richd J -H 663-0677
215 Eisenhutt Leo L -H 663-0479
Eisenhutt Leo 663-0479
216 Brown Robt D -H 663-4769
217 Lotter Elmer J 663-8703
220 Peyes Gloria -H
222 Garretson Richd -H 663-5625
223 Zurbriggen Eddie -H 662-1324
226 Gale Frank G -H 663-7538
231 Broadway Jos E -H 663-4854
Broadway Jos E Jr 663-4854
Broadway Kathleen 663-4854
232 Thiel Dennis -H 663-7393
236 Information Refused
239 Bartolac Wallace -H 663-2318
242 No Information
247 Ready Don R -H 663-5723
248 Information Refused
Ends at S Court St

CRESTVIEW STREET
West from S Main St (N-13)

102 Giodano John -H 663-1673
106 Hoyt Robt E -H 663-0810
E CRESTVIEW COURT intersects South
110 Rector Mildred -H 663-1695
Kessler Rosa 663-1695
112 Lipsky Paul W Sr -H 663-8927
Lipsky Kelly 663-8927
Lipsky Paul Jr 663-8927
Lipsky Doug 663-8927
116 Kortum Melvin E -H 663-1787
122 Mullins John -H 663-9433
134 Fodemski Walter P -H 663-3359
Fodemski Lenny 663-3359
Ends at W Crestview Court

CROWN COURT
West from S Indiana Ave

980 East Chicago Machine Tool Corp
Belemaster Div 663-4525
Ends at Tool Corp Bldg

CYPRESS POINTE DRIVE
From High Meadow Dr (M-16)

930 Cypress Point Luxury Apts 769-8900
900 Strasburg Sidney 663-8588
(Apt B-59)
Roperti Helen Unlisted (Apt B-60)
Klepacki Mark Unlisted (Apt B-61)
Beier Scott Unlisted (Apt B-62)
Vacant Apt B-63
Petro John R 663-4975 (Apt B-64)
Matis Allen 663-4375 (Apt B-65)
Vacant Apt B-66
Vacant Apt B-67
Abate Sam D 663-4522 (Apt B-68)
Vacant Apt B-69
Vacant Apt 70
902 Vacant Apt B-48
Vacant Apt B-49
Brault Cletus Unlisted (Apt 50)
Abraham Barbara J 663-6445
(Apt B-51)
Baron John Jr 662-0666 (Apt B-52)
Loy Louise M 663-8823 (Apt B-53)
Loy Beatrice 663-8823 (Apt B-53)
Nakkula Walter Unlisted (Apt 54)
Smith Walter Unlisted (Apt B-55)
Vacant Apt B-56)
Kaldahl S J Unlisted (Apt B-57)
Klug Sue Unlisted (Apt B-58)
904 Cupp Scott Unlisted (Apt B-36)
Murray Casey 663-1570 (Apt B-37)
Knight Ryan M 663-1570 (Apt B-37)
Genge Donald 663-0075 (Apt B-38)
Zajdel Diane Unlisted (Apt B-39)
Vacant Apt B-40)
Porter Susan 663-9459 (Apt B-41)
Vacant Apt B-42
Berg Mark (Apt B-43)
Cramer Larry A 663-1796 (Apt B-45)
Matyas Paul M 662-0480 (Apt B-46)
Edwards Michael W 663-9557
(Apt B-47)
914 Vacant Apt A-24
Vacant Apt 25
Costello Martin E 662-0527 (Apt A-26)
Troman K M Unlisted (Apt A-27)
Due James V 663-8758 (Apt A-28)
Gordon R P Unlisted (Apt A-29)
Khan Hameed S 662-1209 (Apt A-30)
Vacant Apt A-31)
Lyden Mark Unlisted (Apt A-32)
Mills Monica 663-8344 (Apt A-33)
Root Kevin J 663-8500 (Apt A-34)
Vacant Apt A-35
916 Russell Kathleen Unlisted (Apt A-13)
Rust Verna J 663-5165 (Apt A-14)
Rust Jerrilyn A 663-5165 (Apt A-14)
Vacant Apt A-15
Curtis Eugene W 662-0497 (Apt A-16)
Forsythe Gregory 662-0797 (Apt A-17)
Kerth Evelyn 663-0819 (Apt A-18)
Vacant Apt 19
Gutzmer John F 662-0180 (Apt 20)
Vacant Apt A-21
Vacant Apt A-22
Aberman Wm A 663-9549 (Apt A-23)
918 Vacant Apt A-1
Spasoff Jas Unlisted(Apt A-2)
Vacant Apt A-3
Heylin Kevin 663-6885 (Apt A-4)
Matthies Charolotte 662-1349
(Apt A-5)
Matthies Myron 662-1349 (Apt A-5)
Johnson Leonard G 663-4905 (Apt A-6)
Vacant Apt A-7
Vacant Apt A-8
Armbruster Greg A 663-0442
(Apt A-9)
Vacant Apt A-10
Arrendondo L Unlisted (Apt A-11)
McNamara Lynn 663-4738 (Apt A-12)
920 Rooks Terry Unlisted (Apt C-71)
Zoomis Ted Unlisted (Apt C-72)
Seefeldt Donald 663-6791 (Apt C-73)
Wisthoff Craig Unlisted (Apt C-74)
Huse Robt 663-3118 (Apt C-75)
Carroll G A 663-3655 (Apt C-76)
Makarowski Danl 662-1049 (Apt C-77)
Durant Thos Unlisted (Apt C-78)
Vacant Apt C-79
Vacant Apt C-80
Costello Wm M 662-1164 (Apt C-81)
922 Chandler Garry Unlisted (Apt C-82)
Oktayuren Kaya 662-1134 (Apt C-83)
Collins Richd W 662-1332 (Apt C-84)
Collins Jami J 662-1332 (Apt C-84)
Hardin Gerald M 663-6783 (Apt C-85)
Hardin John W 663-6783 (Apt C-85)
Wallace R J Unlisted (Apt C-86)
Huffine Amanda J 663-1755 (Apt C-87)
Tuel Lucile 663-7456 (Apt C-88)
Zale Edwin Unlisted (Apt C-89)
Baloski Janet (Apt C-90)
Hakos Michael S 663-3998 (Apt C-91)
Brown Jas A 663-2330 (Apt C-92)
Hilton M 663-9094 (Apt C-93)
Aniceto R (Apt C-94)
Paul Otto Unlisted (Apt D-95)
Foraker Edw J 662-0290 (Apt D-96)
Trigg Ronald 663-3856 (Apt D-97)
Vacant Apt D-98
Evans Wm H 663-4267 (Apt D-99)
Delprat Robt S 663-7429
(Apt D-100)
Vacant Apt D-101
No Information (Apt D-102)
Vacant Apt 103
Middleton (Inf Incpt-Apt D-104)
Kovach Steve 663-2120 (Apt D-105)
Richards Hugh J Jr 662-0100
(Apt D-106)
Gill T A 663-6955 (Apt D-107)
Wirtz E J 663-4763 (Apt D-108)
Renner T G 663-2813 (Apt D-109)
Hoffman Lori R 663-6388 (Apt D-110)
Burkett Steven W 663-4670
(Apt D-111)

Cypress Pointe Dr-Continued
942 Vacant Apt D-112
Catt Jeffrey R 663-8371 (Apt D -113)
Davis Janet Unlisted (Apt D-114)
Vacant Apt D-115
Vacant Apt D-116
950 Adams Lynne Unlisted (Apt F-163)
Hutman Roberta J 663-1396 (Apt F-164)
Kemble David A 662-1341 (Apt F-165)
Cordeau Caroll Unlisted (Apt F-166)
St Myers Margurete Unlisted (Apt F-167)
Vangilder Roma 663-7074 (Apt F-168)
Vangilder James R Jr 663-7074 (Apt F-168)
Zalupski Edw 663-5268 (Apt F-169)
Wilson Wm Unlisted (Apt F-170)
DeBruzzi (Inf Incpt) (Apt F-171)
Bunch Steven R 663-6725 (Apt F-172)
Adams P J Unlisted (Apt F-173)
Vacant Apt F-174
952 Knutson Martha D 663-1006 (Apt F-152)
Waymire Edna 663-1641 (Apt F-153)
Gold Sidney H 663-5979 (Apt F-154)
Vacant Apt F-155
Cseke John Unlisted (Apt F-156)
Zator Jos 663-3343 (Apt F-157)
Mancusi Mario J 663-6738 (Apt F-158)
Wyar Linda Unlisted (Apt F-159)
Vacant Apt F-160
Thureanos Jeffrey Unlisted (Apt F-161)
Medved Steve 663-6603 (Apt F-162)
954 Legler Nancy A 663-6489 (Apt F-140)
Knueppel Janice 663-6489 (Apt F-140)
Vacant Apt F-141
Smith Eliz Unlisted (Apt F-142)
Straka John Jr 663-0874 (Apt F-143)
Lentz Leonard C 663-5420 (Apt F-144)
Petrick Florence 663-7944 (Apt F-145)
Miller Christine Unlisted (Apt F-146)
Rockovits Patricia A 663-4351 (Apt F-147)
Stochel Sharon 662-0091 (Apt F-148)
Vacant Apt F-149
Iurillo Anthony Unlisted (Apt F-150)
Guttenberg Robt Unlisted (Apt F-151)
960 Sopkowski Theodore M Sr 663-3049 (Apt E-128)
Boskey Fred 662-1460 (Apt E-129)
Gielniak Wm Unlisted (Apt E-130)
Bradley Laura Unlisted (Apt E-131)
Granzow Aimee C 663-0962 (Apt E-132)
Vacant Apt E-133
Reno Thomas V 663-4085 (Apt E-134)
Vacant Apt E-135
Hicks Robt A 663-3832 (Apt E-136)
Vacant Apt E-137
Kaplan Eugene A 663-6708 (Apt E-138)
Carey John Unlisted (Apt E-139)
962 Sheilds Kenneth Unlisted (Apt E-117)
Vacant Apt E-118
Vacant Apt E-119
King David Unlisted (Apt E-120)
Vacant Apt E-121
Vacant Apt E-122
Moroz E Unlisted (Apt E-123)
Winslow Michael 663-2885 (Apt E-124)
Zytko Bob 663-8775 (Apt E-125)
Vacant Apt E-126
Hodges H E Unlisted (Apt E-127)
Ends at High Meadows Dr

DAHLGREN DRIVE
West from Bowman Dr (G-12)

301 Scott Beverly J 663-6441
302 Hill Betty 663-9057
305 Miller Vivian 663-1750
306 Pugh Alice V 663-1601
309 Massa Shelia
310 Shockley Robt
313 Anderson Christopher 662-0380
314 Ludwiczak Paul 663-3616
317 Rothermel Barbara 738-2636
Sobek Jos
318 Auten Larry 663-1609
321 Roach Brent 663-7970
322 Hall Wm 663-7712
325 Arkfeld Winnie
326 Hutchens Genevieve 662-1978
Hutchens Josephine 662-1978
329 Green Jim 663-9425
330 Travis Edw H Jr 663-7987
333 Vacant
334 Markwalder Marion 663-8564
337 Sun Evelyn 662-1566
338 No Information
341 Norman Earl
342 Wallace Thaddeus 663-3804
345 Lennan Marion
Jenkins Alice 662-0386
346 Meinhard Stephen 662-0895
350 Manning John 663-4853
Manning Mary 663-4853
353 Vacant
354 Gruszka Frank S 663-7225
357 Long Tim
358 Vacant
361 Saylor Lou 663-0322
Saylor John 663-0322
Dead End

DAHLGREN STREET
East from N Grant St (G-14)

408 Rush Paul 663-2019 -H
414 No Information
420 Information Refused
N JACKSON ST intersects
501 Berg J L 663-3647 -H
503 No Information
514 No Information
516 Blanchard E A -H 663-1356
518 No Information
520 No Information
522 Unger L E -H Unlisted
Ashley Mae Unlisted
N SHERIDAN ST intersects South
524 Bosel David A 663-6371 -H
528 No Information
--- Foursquare Gospel Ch 663-7426 (PO Box 442)
THOMAS ST intersects

DELAWARE STREET
South from US Route 231 (N-21)

11616 Garner Sydney E -H 663-5124 -H
12110 Wirtz Walter A -H 663-1957
Wirtz Richd 663-1957
13209 Meyers Louis E -H 663-3105
14088 Pavlo Kenneth A 663-6398
Creative Builders 663-6398
Continues on into County

DEXTER DRIVE
South from Hickory Ave (L-14)

501 Donley Patrick V -H 663-8712
502 No Information
Parkview Beauty Salon 662-0138
505 Graper Gordon E 663-2394 -H
506 Schnick Eugene J 663-2665 -H
509 Dunham Jas 663-4454 -H
510 Williams Richd J -H 663-3811

Dexter Dr-Continued
513 Rubarts Larry E -H 663-1075
514 No Information
517 Liss Ray -H 663-1290
518 Burcham Ernest -H 663-6015
521 No Information
522 Williams Richd -H Unlisted
Dead End

DONA COURT
North from Valencia Dr (C-15)

9614 Information Refused
9615 Information Refused
Ends at 96th Ave

DONA DRIVE
South from Valencia Dr (C-15)

9614 Information Refused
9615 Information Refused
1801 Information Refused
Dead End

DURBIN PLACE
North from 113th Ave (J-4)

11225 Siedelmann Greg A -H 663-9061
11224 Stuhlmacher David L -H 663-6511
11221 Seitz Claire D -H 663-0610
Seitz Edw B -H 663-0610
11220 Hays Leonard P Jr -H 663-3625
11217 Gapen A J -H
11216 Obert Donald L -H 663-6733
11213 Wolf Jas A -H 663-5571
Wolf Debbie 663-5571
11212 VanWaardenburg A J P -H 663-4508
VanWaardenburg Andrew 663-4508
VanWaardenburg Dennis 663-4508
11209 Drohosky Michael J -H 663-8923
11208 Marshall Jas L -H 663-4653
11205 Information Refused
11204 Sawdo Kenneth L -H 663-4668
W 112TH AVE intersects East
11121 No Information
11119 Willhoite Wm B Sr 663-7449
11115 Hein Raymond R -H 663-4607
11114 Dixon Leonard B -H 663-8676
11112 Stinar Tom A -H 663-5986
11110 King Gerhart K -H 663-3234
11106 Speers Brian L 663-5520
Ends at 111th Place

EAST CRESTVIEW COURT
See Crestview Court-E

EAST STREET-N
From E Clark St (I-13)

101 Crown Point City Engineer 663-6397
Crown Point City Judge 663-0274
Crown Point City Mayor 663-0257
102 City Parking Lot
105 Geisen Robt P -H 663-2876
109 Geisen Funeral Home Inc 663-2500
Geisen Mildred A -H 663-7911 (Apt)
Geisen Steven R 663-7911 (Apt)
116 Wozniak Dennis 662-1277
118 Nelson Robt W
120 No Information (Apt)
123 Halpin Jeanne 663-0208
Halpin Mrs R A -H 663-0208
127 Ridder Chris -H 663-0028
E ROBINSON COURT intersects West
--- Municipal Parking Lot
133 No Information (Apt 1)
133½ No Information (Apt)
134 Meadows Margt 663-1947 (Apt)
Hanson E (Apt)
135 Skeen Isabelle 663-7359 (Apt)
No Information (Apt)
140 Anderson Marty D -H 663-0355
140½ Norris L 663-3035 (Apt)
Holloman Chas 663-3035 (Apt)
142 Sliwa Thos 663-1137 (Apt A)
Szymczak T (Apt B)
Miller J P 663-6107 (Apt C)
Rogers A 663-9924 (Apt D)
143 Franko Chas P -H 663-6374
146 Steinmann Harry W -H 663-8355
147 No Information
150 Dog's World Grooming Shop 663-6870
Patterson John H -H 663-2225
152 Vacant Apt 1
Frahm Christopher (Apt 2)
155 No Information (Apt)
157 Heisterberg Helen M 663-1668 (Apt)
159 No Information
E NORTH ST intersects
209 Information Refused
213 Fricke Elmer H -H 663-2422
241 No Information (Apt)
Fairchild David M DDS 663-5501
245 Isailovich Wayne M 663-7621 (Apt)
247 No Information (Apt)
E FARRAGUT ST intersects East
300 Burton Chuck -H 663-4888
300½ No Information (Apt)
305 Wolter Richd C Atty 663-8044
306 Collins Richd J 663-7127
309 Information Refused
312 Bixenman A G -H 769-8070
313 Rich A J -H 663-1738
317 No Information
318 No Information
319 Rospond Ron J 662-0425 -H
E PORTER ST intersects
400 Frahm Russel E -H 663-2064
404 Hedges Jas E -H 663-4567
406 Nuzzo Toni (Apt 1)
Brown John (Apt 2)
Ends at E Goldsboro St

EAST STREET-S
From E Clark St (I-13)

102 Lysiak Chiropractic Center 769-1899
105 No Information
107 J & J Uniforms 663-4857
PARRY COURT intersects West
114 Crown Point Lanes & Lounge 663-0309
128 US Post Office 663-0062
Comtax 663-0574
US Army Recruiting 663-2380
Senior Products 663-7545
Neff D Eric Atty 663-0300
--- Wagner's Standard Serv 663-2833
E JOLIET ST intersects
--- R K Service Sta
211 S O B Restaurant 663-1939
213 Vacant
218 Thrif-T-Mart 663-0304
229 Vick's Launderite 663-0344
299 Gard's Speed Clean 663-9876
E WALNUT ST intersects
302 Indian Bell Tel 663-5111
311 No Information
313 No Information
314 No Information (Apt 1)

S East St-Continued
314 No Information (Apt 2)
No Information (Apt 3)
317 Halfman Danl F -H 663-1712
Halfman Danl H 663-1712
318 No Information
321 Travis C Robt -H 663-0079
Travis Danl E 663-0079
Travis Margt J 663-3258 (Apt A)
324 Hedman Jon 663-0205
Hedman Mildred 663-0205
Hedman R Christopher -H 663-5695
326 Carlson Lorraine 663-1056
Havens Norma 663-1056
Carlson M B -H 663-1056
E SCHOOL COURT intersects West
330 No Information
338 Wisthoff Jos J -H 663-4394
346 Roney E R -H 663-2305
352 No Information
358 No Information
E SOUTH ST intersects
403 No Information
410 Gergely Maynard L -H 663-4021
418 Springman Scott 663-3052
421 No Information
424 No Information
427 No Information
429 Rosa Agnes A 663-6197
430 No Information
431 No Information
432 Lane Dan -H 663-2438
Lane Shawn 663-2438
434 No Information
436 McGinnis A B -H 663-0790
437 Spann Harold E 663-0599
438 McNay W 663-0655
441 Gard Elmer A -H 663-1148
Gard Gloria 663-1148
Gard Brian 663-1148
444 Mehling Paul J -H 663-8348
464 No Information
465 No Information
472 No Information
476 Eisenhutt Leo L -H 663-0514
483 Mallott Russell C -H 663-1451
487 Seaman John T Jr -H 663-3707
Seaman Philip 663-3707
Seaman Ken 663-3707
Seaman John III 663-3707
488 Rouhselange M -H 663-0396
488½ Miller Carole 662-0369
493 No Information
494 No Information
499 No Information
HICKORY AVE intersects East
500 Hoaster S J 663-0140
508 Snow G -H 663-4726
517 No Information
518 Frederick Wendell -H 663-3543
519 Haniford Cynthia 663-3092
Haniford Anna O -H 663-3092
521 No Information
522 Gertz Donald V -H 663-7041
Gertz Marie 663-7041
524 No Information
525 Miller C J -H 663-2260
Miller Michael 663-2260
Miller Thos 663-2260
528 White John F 663-1481
532 No Information
535 No Information
609 No Information
614 Cunningham Al D -H 663-2298
Cunningham Cleda 663-2298
631 Carl John 663-0710
Ends at Wells St
Begins again at E Greenwood St
703 No Information
708 Bullock Jas -H 663-2643
Bullock Beverly 663-2643
Bullock & Son Inc 663-0842
711 No Information
715 Helsel Jas R -H 663-1650
Helsel Kip 663-1650
716 No Information
724 Helsel Homer L -H 663-1684
725 VanKoten Jack E -H 769-7063
730 No Information
731 Schmitz Raymond P -H 663-3582
Schmitz Mark S 663-3582
735 No Information
736 Tobias Paul D -H 663-3332
Tobias Tim 663-3332
Tobias Steve 663-3332
Tobias Julie 663-3332
739 No Information
740 Hall Gerald H -H 663-1908
Hall Gerry Bldr 663-1908
745 No Information
747 No Information
748 Fathke Robt -H 663-1134
753 No Information
754 Howkinson Robt -H 663-3479
Swanson Ned J 663-3479
760 Camper Welton -H 663-4192
Camper Alana 663-4192
Camper Denise 663-4192
Camper Karen 663-4192
761 Wintoniak Michael -H 663-0430
765 No Information
E ELIZABETH DR intersects
808 Wagner Wm -H 663-2410
811 No Information
901 No Information
905 Donahue Wm V -H 663-7348
Wiler Jean 663-7348
909 Ingersoll Terry 662-0174
913 No Information
917 No Information
921 Anderson John J 663-5443
925 Myres Paul 663-6013
929 Kooi Jake
933 No Information
Ends at Valdman Dr

EASTBROOK COURT

North from Greenview Dr (M-17)

774 Information Refused
777 Lodovisi Victor -H 663-0804
Lodovisi Jennifer 663-2080
Dead End

EASTBROOK LANE

South from High Meadow Dr (M-18)

748 Zdanowicz Anthony A -H 663-5861
756 Korn Wm J -H 662-0427
764 Suwan Sakda -H 662-1520
771 Liggett Roger L -H 663-6230
772 James Roger J -H 663-2723
James Lisa 663-2723
780 Shoaf Gilbert M 663-5544
Shoaf Dawn 663-5544
788 Schroeder Eugene W -H 663-6091
Schroeder Nancy 663-6091
Ends at Greenview Dr

ELIZABETH DRIVE-E

From S Main St (M-13)

145 No Information
S EAST ST intersects
202 No Information
203 No Information
209 Money Dale L -H 663-4959
Money Suzanne 663-4959
210 Dye Wm G -H 663-5254
S SHERMAN ST intersects North
215 No Information
221 Whitaker Gary L -H 663-0166
Whitaker Gary M 663-6411
Whitaker Julie 663-6411
222 Thiel Thos J -H 663-4575
229 Schuett Kenneth J -H 663-7862
234 Justo Emilio J -H 663-8138
Justo Emilio M 663-8138
235 Clark Glenn H -H 663-4052
PETTIBONE ST intersects North
237 No Information
239 Christoph Ernest N -H 663-3489
240 No Information
241 Kidd Herman E -H 663-2720
PETTIBONE ST intersects South
250 No Information
256 Allison Harry C -H 663-2636
300 No Information
301 Information Refused
307 Babicka Anthony F Jr -H 663-8356
Babicka Greg 663-8356
Babicka Louise 663-8356
308 Tarleton Wayne -H 663-2683
Tarleton Mark 663-2683
311 Smock Wm J Jr -H 663-2798
Smock Matthew 663-2798
314 No Information
315 No Information
320 Information Refused
321 Middleton Geo -H 663-1679
Middleton Beth 663-1679
325 Wood Monte A -H 663-4338
Wood Monte Jr 663-4338
400 No Information
401 Kracht Harold B -H 663-4596
407 McMichael V M -H 663-2005
408 Hockney Mary -H 663-1620
412 Ward Lee -H 663-8425
413 Harris Thos W -H 663-2118
Harris Claudia 663-2118
Harris David 663-2118
425 Marshall S T 663-2186
Ends at Wood St

ELIZABETH DRIVE-W

From S Main St (M-13)

105 Walter Edw F -H 663-8776
Basic Computer Servs Inc 663-8776
107 Martin Earl G -H 663-2824
775 Barsic Jos E -H 663-6276
771 Camarda Frank V -H 663-3919
765 Gaski Dorothy M -H 663-1852
Macedo Sarah J 663-1852
759 Bailey Serena B -H 663-3140
756 No Information
753 Slaughter Guy -H 663-3402
Slaughter Geoff 663-3402
750 Information Refused
749 Johnston Timothy R -H 663-2570
Johnston Timothy A 663-2570
Johnston Anthony 663-2570
744 Blake Jos E -H 663-2671
741 Bailey Chas H -H 663-6128
740 Tagg Harold E -H 663-4123
736 Bendell Wm S -H 663-2261
Bendell Joan K 663-2261
733 Smith D Russell -H 663-2195
732 Claussen John P -H 663-1467
726 Robbins Dawson W -H 663-9488
725 Orr John W -H 663-1190
720 Gettler Edmund P -H 663-0283
Ends at Williams Dr

ELLENDALE PARKWAY

West from S Court St (L-12)

209 Information Refused
211 Kaiser Rudy -H
212 Vacant
216 Plaster Ray J -H 663-1070
220 Spangler Wm S -H
225 Information Refused
230 Jewart Eugene F -H 663-1389
300 Cutler Lloyd F -H 663-0558
304 No Information
307 Information Refused
310 Ashbaugh Leigh E -H 663-6476
311 Information Refused
315 Russell Clarence C -H 663-0204
318 Marner Ella V -H 663-1167
321 Gillogly Gladys I -H 663-4736
322 Kennedy Wm L -H 663-3588
329 Jacobsen Elmer L -H 663-3433
329 Jacobsen Alison 663-3433
333 Information Refused
334 Larson Larry H -H 663-0922
Larson Larry D 663-0922
Larson Dana L 663-0922
338 Vieweg Lucille E -H 663-1401
339 Edwards Richd J -H 663-2047
345 Weiss H A -H 663-1642
348 No Information
350 Foster Paul H -H 663-8284
357 Flynn Robt H -H 663-4702
360 Kulawinski Carl R -H 663-7685
361 Everett Robt F -H 663-0305
365 Information Refused
370 Walsh Richd J -H 663-0753
375 Information Refused
376 Lewis Jas K -H 663-6473
Lewis Jas K 663-6473
Lewis Thos K 663-6473
Lewis Wm D 663-6473
Lewis Timothy J 663-6473
380 Lesnick Kristin 663-6386
Lesnick Geo B -H 663-6386
381 Schuchert Mrs Ray 662-1512
Shafer Wm M -H 662-1512
385 Knight Kenneth E -H 663-0484
390 Filosa Lawrence T -H
395 Birdzell John R -H 663-6554
398 Root David A -H 663-0612
399 See Walter G -H 663-1072
Dead End

ELM STREET

West from N Main St (E-13)

No Houses
Ends at Sycamore St

ELMWOOD PLACE

West from S Main St (L-13)

109 Lottes Robt B -H 663-3626
111 No Information
112 No Information

Elmwood Place-Continued
114 LaMere Rick -H 663-0059
118 Nerney Jos D -H 663-4513
Nerney Kathleen 663-4513
121 No Information
122 Scott Tom -H 663-8554
123 Diaz Luciano -H
125 Shanks Thelma B 663-0429
126 Courtright Sister Mary 663-8834
Courtright H D -H 663-8834
135 No Information
140 Jones Rosemary C -H 663-5992
Jones Rosemarie 663-5992
Ends at S Court St

FAIRVIEW AVENUE
Southwest from W South St (K-12)

401 No Information
403 Poulton Mark T -H 663-2900
404 Steele Chas W -H 663-6499
405 Jordan Calvin K -H 663-3297
ORIOLE AVE intersects West
407 Connelly Clifford R -H 663-0948
Benz Arthur E 663-0948
BLUEBIRD AVE intersects West
408 Forsythe Jas A -H 663-1374
Forsythe Margt A 663-1374
409 Lindstrom Danl B -H 663-1701
411 Mills Robt E -H 663-2061
413 Weichert Robt W -H 663-1390
415 Cash Jos -H 663-7224
417 Roberts Bela F -H 663-0138
419 Hill Jas -H
Hill Barbara A 663-1816
Hill Sue A
420 Quale Ronald D -H
421 Fischer Walter E -H 663-1416
422 Greening Donald A -H 663-3047
423 Edwards John 663-8914
Edwards Robt J -H 663-8914
Edwards Karen 663-8914
424 Kulick Jos G -H 663-3806
425 No Information
426 Holt Mary Ann
Holt Richard H -H
MARTIN DR intersects South
427 Gerner Melton D -H 663-3514
428 Vitkovich Robt -H
429 Horst Leonard -H 663-7556
430 No Information
431 Schramm Dominic J -H 663-2196
Schramm Danny 663-2196
ORIOLE ST intersects West
432 Zakula Peter 663-2978
433 Vecchiollo Harry A 663-3064
434 De St Jean Gary L 663-7815
Professional Alterations 663-7815
435 Jonaitis E -H 663-1344
436 Wasil Michael -H 662-1086
437 Schafer Edmund C -H 663-0175
Schafer Lori 663-0175
438 McLean Marvin R 663-3442
McLean Carla 663-3442
438 McLean Debra 663-3442
440 Daniels Derek
Daniels Jerry L -H
Ends at Cardinal Dr

FARRAGUT STREET-E
From N East St (H-13)

N SHERMAN ST intersects
N GRANT ST intersects
N JACKSON ST intersects
RIDGE ST intersects South
Ends at Conrail RR
Begins again at Church St
1200 No Information
1203 Velasquez Rachelle 663-5832
Hopper Lisa A 663-5832
Eckert Shelley M -H 663-5832
1204 Massey Richd J -H 663-1478
1207 Taylor Lloyd D -H 663-1835
1208 Akers Robt L -H Unlisted
Akers Gerald L Unlisted
1211 Information Refused
1212 Hise Richd G -H Unlisted
1214 Turley David H -H 663-2181
1215 Alvarez Manuel Jr -H 663-0389
1218 Lagacy Rita S
Dead End

FARRAGUT STREET-W
From Ruschli St (H-11)

501 Sarno Frank 663-5167 (Dup)
Sarno Alexander 663-5167 (Dup)
Sarno Edw 663-5167 (Dup)
503 Ruffing Horst 663-4035 (Dup)
505 Dahl Kathy (Dup)
507 Funk Greg 663-4734 (Dup)
509 Miller Jas (Dup)
511 Schwartz Wm 663-7340 (Dup)
513 Broadway Jennifer (Dup)
515 Greco J 663-8606 (Dup)
N PRATT ST intersects
600 Vacant
601 Schlink Robt D -H 663-1035
602 Kooistra H L -H 663-8488
603 Halfman Jos -H 662-0349
604 Fields Jas -H
605 Vasileski Viajko -H 663-3274
608 Persinger Carl D -H 663-5627
609 Schweitzer Rick G -H 663-1087
610 Widstrand Edw 662-0844
611 Polen Larry -H 663-6797
612 Scholl Yvonne -H 663-3485
613 Daytner Allen 769-5249
Dian Brian -H
614 Yarnell Robt E -H 663-1771
Yarnell Jas 663-1771
Yarnell Debra 663-1771
615 Vickers Paul -H 663-0983
616 Kiefer A J -H 663-3590
617 Proctor Ruby -H 663-1119
618 Heisterberg Harold -H 663-1098
619 Kuvacki Edw C -H 663-0867
621 Jana E -H 663-4867
Jana Arthur 663-4867
640 Gross Rex -H
Ends at Wirtz Road

FOOTE STREET
East from Merrillville Rd (G-14)

N SHERMAN ST intersects
303 Bellamy Jas M -H 663-7591
306 No Information
307 Johnson Jas L -H 663-1546
Johnson Rosalyn 663-1546
Hartman Elsie 663-1546
308 Pettenger Lyle -H 663-6038
Pettenger Sue Ann 663-6038
312 Duke Earl F -H 663-5593
316 Information Refused
322 Walker Gilbert -H 663-2828
N GRANT ST intersects

Foote Street-Conintued

410 No Information
418 Bafia Mark -H 662-0458
421 Information Refused
423 Schlobohm August J -H 663-4850
N JACKSON ST intersects
500 Henderlong Lumber Co Inc 769-0614 & 663-0600
510 Sears Garages 663-3709
Five Ten Office Center 662-1800
Southlake Systems Automation 663-1422
Lange & Co 663-6557
516 Conquest Ready-Mix Inc 769-4455 & 663-9330
Ends at Thomas St

FRANCISCAN DRIVE-E

From Pettibone St (N-14)

500 Botkin Jerry W -H 663-6395
Botkin Bret 663-6395
Botkin Tanya 663-6395
501 Hubbard W Larry -H 662-1413
504 Fairchild Wm E -H 663-4608
509 Information Refused
510 Springman David E -H 663-4313
Springman Steven -H 663-4313
516 Durkin Edw T Sr -H 663-4901
Durkin Edw T Jr -H 663-4901
Durkin Diane -H 663-4901
519 Huppenthal David J -H Unlisted
Huppenthal Wm A -H Unlisted
520 Pappas Harold E -H 663-6224
MAXWELL ST intersects South
600 Auskalnis Jos A Sr -H 663-6477
601 Information Refused
604 Kucki Nicholas -H 663-2265
Kucki Cheryl 663-2265
Kucki Mike 663-2265
Kucki Nancy 663-2265
605 Information Refused
610 Haber Dennis C -H 663-6539
Haber Wendy 663-6539
611 Serres Kenneth 663-8459
615 Barancyk John -H 663-2797
Barancyk David -H 663-2797
Barancyk Geo -H 663-2797
Barancyk Frank 663-2797
616 Miller Jas E -H 663-0316
700 Werkmeister Elmer -H 663-6076
701 Rehm Herbert F -H 663-3269
703 Rooks Gerald A -H 663-7413
Rooks Lynn -H 663-7413
704 Pajers Anthony F -H 663-1649
709 Hulbert Clayton E -H 663-7871
710 Farnsworth Gwen G -H 663-2940
Farnsworth John -H 663-2940
Burns Eva -H 663-2940
716 Zale Raymond -H 663-8499
800 McCarthy Walter J -H 663-6982
810 Fagen Fred J -H 663-1669
811 Little Bernard E -H 663-4301
Little Barry B -H 663-4301
Little Funeral Home 663-4302
Ends at Grant St

FRANCISCAN DRIVE-W

From S Main St (N-13)

--- St Anthony Hosp 738-2399, 374-9514, 738-2100 & 663-8120
251 St Anthony Convent 663-7160
--- Hospital Anesthesia Inc 769-8363
--- St Anthony Nursing Home 374-9514, 738-2100 & 663-8120
201 Rieser A M MD 663-2556
200 Ribordy Drug 769-5102 & 662-0800
200 First Bank of Whiting 663-3225
Luke's Market Basket 663-3345
--- Holy Family Child Care Center 663-0793
Ends at S Court St

GARFIELD COURT

Southwest from 99th Place (E-15)

10000 Cain Leonard C -H 663-2447
10001 Hudak K T -H 663-3135
10007 Budzewski Trajan -H 663-3602
10008 Information Refused
10015 Miller Clarence H -H 663-1454
10016 No Information
Dead End

GARFIELD COURT-N

(B-15)
From Dead End South of W 93rd Place

9331 No Information
9332 Anderson Arthur E 663-3228
9339 Durkin James L -H
9340 Information Refused
9345 Konrady Andrew -H 663-7482
Konrady Mark 663-7482
9346 Summers Fred 663-8188
9353 Kurtis Peter A -H 663-0977
Ends at W 93rd Place

GARFIELD COURT-S

(B-15)
From Dead End North of W 94th Place

9418 Smoot Wm W -H 663-8065
Smoot Harriet 663-8065
Smoot Jas 663-8065
9419 No Information
9425 No Information
Creative Home Improvements 663-8603
9426 No Information
9435 Blagojevic Miomir 663-6468
9434 Pavol Elmer 663-6901
Ends at W 94th Place

GARFIELD LANE

South from W 99th Place (E-15)

10000 Valentino Preston 665-4620
10006 No Information
10008 No Information
10016 Guernsey Greg E 663-7596
10024 No Information
10023 Gallas Lawrence P 663-5633
10015 Kalmas Richd S 663-6876
10007 Dalkilic Mike M 663-9371
Dalkilic Memo 663-9371
Dead End

GARFIELD PLACE

South from W 97th Place (C-15)

9760 Savord Wilfred J -H 663-8563
W 97TH COURT intersects East
9802 No Information
9808 Information Refused
9809 No Information
9811 Bogdan Aurel -H 663-0465
9812 Karas Petro -H 663-3198
W 98th LANE intersects East
9818 Austin Thos L -H 662-0318 -H
9824 Miller Stephen M -H 662-0247

Garfield Place-Continued
9824 Miller Steven 662-0247
9825 Information Refused
9828 No Information
9831 Riveria Efrain H 769-4627
9832 No Information
9836 Maloney Patrick J -H 663-3417
W 98th COURT intersects East
9840 Information Refused
9845 Metros Lawrence W -H 663-5193
9846 Pejoski Bill 663-2573
9850 Rockwell Alan -H 663-7004
9851 Ostojic Rade R -H 662-0875
Ends at W 99th Ave

GOLDSBORO STREET-E
From N Main St (H-13)

100 Mark's Texaco 663-6266
MERRILLVILLE RD intersects
112 Feighner V E -H 663-4226
116 No Information
118 Fisk Chas -H 663-0864
120 Farley David L -H 663-5158
Farley's Tax Serv 663-5158
N EAST ST intersects South
200 Klein Heinrich A -H 663-2029
203 Lobodzinski Chester S -H 663-4115
204 No Information
205 Witten Hillard L -H 663-1611
206 Franz Lawrence -H 663-0855
211 Horst Myles F -H 663-1813
212 No Information (Apt 1)
No Information (Apt 2)
215 No Information
216 No Information (Apt 1)
No Information (Apt 2)
N SHERMAN ST intersects
302 Obradovic Zoran M 662-1357 (Apt 1)
No Information (Apt 2)
306 Weaver's Way 663-1406
307 Information Refused
309 No Information
N GRANT ST intersects
401 Crown Carpet Linoleum & Furn Inc
663-1419 & 663-2910
404 No Information (Apt A)
No Information (Apt B)
No Information (Apt C)
421 Holcomb Body Shop 663-2496
422 Vacant
Ends at N Jackson St
Begins again at N Sheridan St
621 Fesser C -H
THOMAS ST intersects North
702 No Information (Dup)
703 Information Refused
704 No Information (Dup)
720 Vacant
725 South County Auto Glass & Trim
662-1410
K & M Warehouse 663-6838 & 663-0993
740 Ramsey Woodrow A -H 663-3540
BUTLER ST intersects
800 No Information
Ends at N Indiana Ave

GOLDSBORO STREET-W
From N Main St (H-13)

116 Kennedy Anne -H 663-0927 (Apt 1)
Vacant Apt 2
N COURT ST intersects
210 Fiegle Herman -H
211 Blanchard Wm -H 663-0982
215 Fronek Jos -H 663-1970
Orth Julia 663-8398 (Apt)
216 Hegan Minnie -H
N WEST ST intersects
306 Kubal R -H 663-0564
307 Wahl Charles A 663-6122
Wahl Chas -H 663-6122
314 Abenath Z E -H 663-1341
316 Bremer Pauline -H 663-5365
Bremer Dolores 663-5365
Bremer Mary E 663-5365
HOLTON RIDGE intersects South
328 Jones Mitchell
333 Sebben Dan -H
336 Lottes M -H
339 Turner Robt C -H 663-3217
340 Edwards Bert 662-0516
Edwards Alice -H 662-0516
344 Baker Edgar E -H 663-3712
Baker Edgar B 663-3712
348 Skekloff Chris -H
HOFFMAN ST intersects South
400 Smith Bruce -H 663-8924
404 Zaragoza Jos -H Unlisted
410 Goode Paul -H
411 Kindberg Marie -H 663-9198
420 McCoy Helen -H 663-1982
McCoy Joe 663-1982
McCoy Jim 663-1982
421 Allee Jessie -H 663-9188
RUSCHLI ST intersects South
511 No Information (Apt 1)
No Information (Apt 2)
515 Jokerst Chas E -H 663-7489
Jokerst Doug 663-7489
Ends at N Pratt St

GRACE COURT
East from S Court St (M-12)

205 No Information
217 No Information
223 No Information
229 No Information
235 No Information
236 Jakelich Tom -H 663-1756
259 Wirtz Jas -H 663-3302
265 Root Danl R -H 663- 3218
Dead End

GRANADA COURT
South from 96th Ave (C-15)

9614 Information Refused
9615 Information Refused
Dead End

GRANT COURT
South from W 99th Place (E-15)

10000 Chumbley Michael R -H
10008 Mytyk Jos A -H 662-0357
10015 Remenius Chas K -H 663-1768
10016 Stan Toby -H 663-7684
10023 Maggio Rocco -H 662-0570
Lake County Taxidermy 662-0570
10024 No Information
10031 Malocha John -H 663-5253
10032 Lane Gary D -H 662-1588
Dead End

GRANT PLACE
South from 97th Place (C-15)

9740 Lewis Randy W 663-3365 (Dup)

Grant Place-Continued

9750 Rendina Brian T 662-0871 (Dup)
9760 Jones J J 662-1468 (Dup)
9763 Vacant Dup
9767 Vacant Dup
9770 Boss (Inf Incpt)
Rerick (Inf Incpt)
9773 No Information
9775 No Information (Dup)
9780 No Information
9790 No Information
9806 Pritt David L 663-6717 (Dup)
9814 No Information (Dup)
9820 Information Refused (Dup)
9826 No Information (Dup)
9834 Bethel (Inf Incpt-Dup)
9840 No Information (Dup)
9843 No Information (Dup)
9849 No Information (Dup)
9854 No Information (Dup)
9857 No Information (Dup)
9860 No Information (Dup)
9862 Vacant Dup
9865 Information Refused
9868 Vacant Dup
9876 No Information
Ends at W 99th Ave

GRANT STREET

(Continuation of S Indiana Ave) (M-15)

E GREENWOOD AVE intersects East
11719 Kooienga Wm 663-7655
Kooienga John 663-7655
First Christian Reformed Church 663-3643
11879 Phillips Robt -H 663-1659
HIGH MEADOW DR intersects East
11891 Jannasch F H -H 663-6536
119th AVENUE intersects West
11900 No Information
11906 Williams Harvey D -H 663-1461
11910 Blum Jos P -H 663-0654
W 119th PLACE intersects East
11914 Longfellow Terry L -H 663-9349
11918 Zurbriggen Richd W -H 663-3408
11922 Information Refused
W 120th AVENUE intersects East
12007 Anderson A M -H 663-8136
12012 Patterson Robt M -H 663-6653
12015 Information Refused
ALICE ST intersects West
W 121st AVENUE intersects East
12029 No Information
E LUTHER DR intersects East
E FRANCISCAN DR intersects West
12110 Crown Point Clinic Inc 663-7000
Beckman Arthur J MD 663-7000
Gabato Manuel B MD 663-7000
Gentleman Jas W DO 663-7000
Gutierrez Peter E MD 663-7000
Lee Mu-Rong MD 663-7000
Russo Andrew E MD 663-7000
Steward Paul W MD 663-7000
Yee Lucio C Jr MD 663-7000
Zato Wm A DO 663-7000
South County Clinical Laboratories 738-2444
Hub Pharmacy 663-6392
12207 Heisterberg Walter -H 663-3095
12213 St John's United Church of Christ 663-1608
12217 No Information
12222 No Information
12228 Wineland Eugene W -H 663-6516
Wineland Daryl 663-6516
Gene's Excavating Service Inc 663-3462
12304 Vitoux Howard J -H 663-4355
12309 LaMere Arthur W -H 663-8009
12311 Luebcke N L Construction Co Inc 663-0031
12318 Letsinger J E -H 663-1868
12319 Wille John P -H 663-7535
W 124th AVENUE intersects West
12404 No Information
12407 Hoffman Arthur -H 663-1759
12424 Knight Jas E -H 663-2214
12425 Keehn Wm C -H 663-0447
W 124th PLACE intersects East
12432 Stemper Richd J -H
12435 George Eugene -H 663-7952
W 125th AVENUE intersects West
12512 Paarlberg Russell -H
W 125th COURT intersects East
12515 Burk Jas G Jr -H 663-1303
Burk Jas G III 663-1303
12520 Heisterberg Ervin H -H 663-4010
12528 Stoops Jas A -H 663-3990
Stoops Katherine A 663-3990
Stoops Tammy 663-3990
12614 Halfman Fred C -H 663-1471
12619 No Information
12626 Wille Clarence A -H 663-1470
12666 Mola Albert -H 663-6681
W 127th AVENUE intersects East
12706 Denham David -H 663-2721
12707 Kellum Marion F -H 663-2974
Kellum Amy 663-2974
Kellum Brent 663-2974
Kellum Laura 663-2974
12710 Simstad Warren -H 663-3484
12716 Klen Albert J -H 769-1192
12726 No Information
12808 Adank Wm -H 663-4554
12818 Hetra John -H 663-2488
12819 Ringland Chas -H 663-8281
Ringland Pamela 663-8281
12828 Wein Paul L -H 663-1230
Wein Peggy 663-1230
W 129th AVENUE intersects East
12919 Weilbaker Jas E -H 663-3589
Weilbaker Ginger 663-3589
12929 Irvin W Roger -H 663-7168
W 133rd AVENUE intersects West
13407 Fronek Mildred -H 663-4390
13411 Addison Guy E -H 663-3206
14166 Laser Donald A -H 663-1121
15112 Hein-Site Western Store 663-4861
Continues on into County

GRANT STREET-N

From E Clark St (J-14)

114 May Tom L -H 663-8427
115 No Information
118 Platt J M -H 663-0647
119 Lee Chas A -H 663-3541
124 Bingham Ralph -H 662-0310
125 No Information
128 Wirtz Clarence C -H 663-4478
Martin Suzanne T 663-4478
Reed Inez Unlisted
129 Broad C E 663-0086
137 Crider Patrick 663-5251 -H
138 McCoy Margt
138½ Patterson R R 663-0234
140 No Information

N Grant St-Continued
141 Heidbreder Wilbur H -H 663-2234
144 Cunningham Walter L -H 663-7715
145 Michalski L -H Unlisted
147 Information Refused
150 No Information
E NORTH ST intersects
209 Klein Mathias -H 663-0393
Klein Marge 663-0393
Marge's Beauty Shop 663-0393
211 Vickers Keith A -H 663-3114
218 Kelly Clinton -H Unlisted
219 Henderson Karl -H 663-3397
E FARRAGUT ST intersects
300 No Information
301 Casey Toni L 662-0134 (Apt 1)
Stone R 662-1171 (Apt 2)
301½ McFarland Terry 663-1172 (Apt 3)
303 Whited Marion -H 663-2508
308 Wright Chas L -H Unlisted
Wright Larry P Unlisted
312 Haskell Walter A -H 663-0697
313 Information Refused (Apt 1)
Information Refused (Apt 2)
314 Winstead Joe 663-8210
316 Hoyne Wm 663-0040
318 Reed Florence -H 663-7809
319 No Information
E PORTER ST intersects
401 Information Refused
402 No Information
404 Clipper I Barber Shop
405 No Information
409 Information Refused
411 Vacant
415 Midwest Screen Print 663-5158
Cuney's Printing 663-1790
Treasure Shop The 663-5158
417 Information Refused
No Information (Apt)
419 Warner's Corner 663-9847
Wells Art 662-1011 (Apt 1)
No Information (Apt 2)
E GOLDSBORO ST intersects
501 Pop-Your-Top 663-1820
No Information (Apt)
505 Vacant
513 Fricke Bruce -H 663-2119
519 Fricke's Recreation 663-0529
520 Hugo's Auto Serv 663-0278
550 Vacant
E MONITOR ST intersects
RR crosses
610 Crown Point Civil Defense 663-0631
Crown Point Street Dept Garage 663-3951
Crown Point City Defense Headquarters 663-0631
DAHLGREN ST intersects East
701 Information Refused
701½ Powers Jeffrey E 663-9439
702 Vacant
703 Information Refused (Dup)
703½ No Information (Dup)
705 Nichols Irene 663-1178 (Dup)
Przyblski Neta 663-1178 (Dup)
705½ Vacant Dup
707 No Information (Dup)
707½ Johnson Wilma 662-0426 (Dup)
708 No Information
709 No Information (Dup)
709½ McKinney M J 662-0760 (Dup)
713 No Information
718 Werblo Hubert 663-5374
719 Schutz Jeffrey A -H 663-3465
E ANDERSON ST intersects
802 Information Refused
803 Information Refused
804 Stahl Sherry 663-1867
808 Schaafsma Ronald -H 663-9336
809 Kish Warren A -H 662-1950
Laney Ejel L 662-1950
812 No Information
813 Information Refused
819 Easto Richd -H 663-1931
FOOTE ST intersects
902 Schultz Walter -H 663-1101
908 No Information
Dead End

GRANT STREET-N

Continuation of N Indiana Ave (G-16)

10005 Sanford Wm C 663-6675 (Apt)
Zimmerman M 663-8080 (Apt)
Ruiz John A -H 663-3024 (Apt)
9992 No Information
9915 Sprout Noel -H 663-2734
9905 Drake John H Jr -H 736-7023
9903 South Park Baptist Church 769-1809
Continues on as Merrillville Road

GREENBRIAR COURT

East from Saratoga St (M-17)

1024 Urbanski Jos A -H 663-3770
1029 Ferrero Louis J -H 663-1648
1032 Notaro Dominic A -H 663-6093
1040 Blech John H -H 663-3170
Blech Kim 663-3170
Blech Greg 663-3170
1041 No Information
1045 Cardetti Richd J -H 663-5344
1045 Cardetti Carol A 663-5344
1048 Christensen Richd G -H 663-8942
Rapin Sylvia 663-8942
1053 No Information
Dead End

GREENVIEW DRIVE

From W 119th Place (M-15)

1000 Information Refused
1004 Peterman John M -H 663-3428
1014 Rurode Jos E -H 663-9592
1020 Information Refused
EASTBROOK COURT intersects North
1023 Ramer Leonard -H 738-2441
1029 Grecco Gerald J -H 663-0460
1030 Grecco Angelo A -H 769-2105
1035 Information Refused
1038 Clark Ron -H 663-0512
1041 Paitsell Dan 663-9338
Paitsell Lee -H 663-9338
Paitsell David L 663-9338
Ends at Eastbrook Lane

GREENWOOD AVENUE-E

From S Main St (L-13)

102 Information Refused
108 Hein Thos J -H 663-2926
S EAST ST intersects South
202 Murphy Jas R -H 663-1313
Murphy Kathleen M 663-1313
Murphy Michael A 663-1313
203 Fisher Geo M -H 663-6168
208 No Information

E Greenwood Ave-Continued
209 No Information
214 Pierce Robt M -H 663-1564
Pierce Jill E 662-1152
Ann & Andy Nursery Sch 663-1564
215 No Information
S SHERMAN ST intersects South
MARIMAR COURT intersects North
220 Information Refused
221 Grund Ernest A Jr -H 663-1423
229 Bunnells Maurice -H 663-0955
234 Garden Jack E -H 663-3070
Garden Michael D 663-3070
235 Doffin Elmer F -H 663-4460
240 Kilander Harry M -H 662-1565
241 No Information
248 Wood Richd P -H
249 Kuehl Robt E -H 663-3282
Kuehl Jos A 663-3282
254 Information Refused
255 Watland Paul F -H
260 Information Refused
PETTIBONE ST intersects
306 Pierce Jeffrey W -H 663-2436
309 Fox Thos E -H 663-6402
312 Information Refused
317 Petrick Gerard L -H 663-1301
MAPLE LANE intersects South
400 Fisher Ernest L -H 663-2414
406 Kennedy Robt T -H 663-5634
407 Information Refused
412 No Information
413 Information Refused
418 Maki Gunnar -H 663-7342
Maki Lisa M 663-7342
419 Hagerman Lawrence J -H 663-5163
424 Gutridge Jos R -H 663-9141
Gutridge Curtis N 663-9141
425 Vasusky Peter -H 663-5727
430 No Information
431 Sopkowski Ted M Jr -H
436 Kooi Thos 663-8526
S INDIANA AVE intersects North
GRANT ST intersects South
906 Stanger John P -H 662-1735
912 No Information
920 No Information
926 Krivickas Philip -H 663-7840
932 Flamme Robt A -H 663-5772
938 Jessen Walter R -H 663-3014
944 Cadarett David A -H 663-9572
Cadarett Molly E 663-9572
952 Information Refused
958 No Information
964 Stahl Robt C -H 663-4665
970 Hall Irvin G -H 663-7118
LEXINGTON AVE intersects North
1000 No Information
SARATOGA ST intersects
1020 No Information
YORKTOWN AVE intersects North
1050 No Information
TRENTON COURT intersects North
1065 Information Refused
1071 No Information
TRENTON COURT intersects South
1100 Roth David D -H 663-9388
Ward John A 663-9388
1111 No Information
1117 No Information
1120 No Information
1123 No Information
1129 No Information
PRINCETON COURT intersects North
1140 Vacant
1141 No Information
Dead End

GREENWOOD AVENUE-W

From S Main St (L-13)

101 Hamacher Wendell C -H 663-3339
Hamacher David M 663-3339
123 Fleming Anthony P -H 663-8825
SOUTH PARK AVE intersects North
133 Brown Jos B -H 663-0972
133½ No Information
134 No Information
136 Ranfranz S A -H 663-4928
139 No Information
WILLIAMS DR intersects South
201 Seegers Ralph -H 663-0520
211 Fleming Thos J -H 663-6277
215 No Information
S COURT ST intersects
220 Redding Richd E -H 663-2845
Redding Lauren R 663-2845
Redding Richd L 663-2845
230 Woods Wilson W -H 663-0910
240 Kesler Leon D -H 663-2984
300 Weaver Horace E -H 663-4100
302 Babincsak Wm J -H 663-7932
Avon Products Inc 663-7932
Babincsak Nursing Care (Medical Personnel Pool) 663-7932
306 Kacedan John H -H 663-0276
314 Information Refused
320 Henderson Donald C -H 663-7494
Ends at Chase St

HACK COURT-E

From S Main St (J-13)

No Houses
Ends at S East St

HACK COURT-W

From S Main St (J-13)

104 Handley Art & Associates 662-1700
Crown Appraisal 662-1700
111 Minute-Print-It 663-5887
Crown Point Shopping News 663-5330
114 Westpahl's Heating & Air Conditioning 663-0053
Ends at Court St

HARRINGTON AVENUE

South from W Joliet St (I-11)

105 Crown Crest Apts 663-7559
Whitehead L (Apt 1)
Lee Ruth E (Apt 2)
Sass Frances 663-9443 (Apt 3)
Toomey L M (Apt 4)
Williams Allegra 663-7317 (Apt 5)
Smith Marian 663-9478 (Apt 6)
Baker A C 663-9389 (Apt 7)
Glenn L 663-4290 (Apt 8)
Information Refused (Apt 9)
Swanson Oscar A 663-7124 (Apt 10)
Battista F R 663-8162 (Apt 11)
Becker T (Apt 12)
Nolan John P (Apt 14)
Cogswell A H (Apt 15)
Halindbaugh Goldon L (Apt 16)
Mickey Maurice 663-0266(Apt 17)

Harrington Ave-Continued
111 Crown Crest Apts 663-7559
Martin R F 663-3799 (Apt 1)
Rubazan A 663-6247 (Apt 2)
Hansen A M 663-7170 (Apt 3)
Akers Ruby B (Apt 4)
Ebert Catherine (Apt 4)
Walker A (Apt 5)
Kerns R M (Apt 6)
Vacant Apt 7
Vacant Apt 8
Morgan H Edna M (Apt 9)
Brocke (Inf Incpt) (Apt 10)
Bixeman Raymond 663-8491 (Apt 11)
Carter L R (Apt 12)
Glant Cheri (Apt 12)
Walters H (Apt 14)
Peterson G W 663-6432 (Apt 15)
Vacant Apt 16
McClenthan Harry (Apt 17)
110 Pouling Jeanette 663-4557
117 Carl Helen (Apt 1)
Sukel Danl 663-7217 (Apt 2)
Sefase Wm C 663-2549 (Apt 3)
Stahl Frank 662-1243 (Apt 4)
Demakas Mathew 663-2428 (Apt 5)
Mount V M 663-7690 (Apt 6)
Chapple M J 662-1407
Ymanoto Catherine 663-6915
114 Morris Kenneth M -H 663-1743
123 Halvenson M J 663-0141 (Apt 1A)
Thompson John B 663-8824 (Apt 1B)
Koontz E L 663-7785 (Apt 1C)
Clifton M (Apt A)
Huber David E 663-6779 (Apt C)
Stuart John (Apt D)
Moore B (Apt 2B)
No Information (Apt 2C)
124 White Michael -H 663-1135
125 Cross L W 663-8557 (Apt 1C)
Martin Greg M 662-1819 (Apt C)
No Information (Apt D)
Quinn Thos (Apt 1D)
Ebert Joyce (Apt 2C)
Hayne E (Apt B)
127 DeJesus Tito M 663-5763
No Information (Apt 1D)
Donnelly J R 663-0035 (Apt 2D)
Leeson C 662-1400 (Apt)
No Information (Apt)
Hamilton (Inf Incpt) (Apt)
Edmonds Edw E 663-1797
Clark K (Apt 2D)
Anderson John A 663-9024 (Apt 1C)
Lee S 663-5948 (Apt 1A)
Halayter D (Apt)
Potlucki (Inf Incpt) (Apt 2D)
128 Tanger John P -H
169 Padgett Given 663-4306
Barnett Claudine 663-4306
166 Phiel Helen M -H 663-5503
175 Yocum Sylvester E -H 663-9547
179 Cox Pat -H Unlisted
180 Topp Edw J
181 Burns Robt -H 663-8848
Burns Edw 663-8848
182 Mohr Donald -H 663-0279
183 Martin Marion R 663-6116
184 Busselberg Merritt C -H 663-6073
185 Fontanez Norma 663-6090
Fontanez Ruben C 663-6090
Fontanez Marie 663-6090
186 Zease Rick 662-0684
187 White June I -H 663-5081
191 Olson Jay -H 663-9153
193 Yovanoff Sara -H 663-6390
194 No Information
195 Bruce D -H 663-8386
197 Dakuras Geo -H 663-6534
W WALNUT ST intersects East
199 Breeland Martha
Breeland Randy
199 Breeland David P
Breeland Dressmaking & Repairing
--- Angel Dan 662-1210
201 Crnkovich Rose 663-8058
202 Monroe Sue 663-8416
203 Schreiber Michael -H 663-3608
204 Bean Redford K -H
205 Giatras Panagiotis -H 662-1358
206 Brown Chas -H 663-2165
Brown Connie A 663-2165
Brown Sandra 663-2165
Brown Sandy 663-2165
207 Phillips M L 662-1749
208 Steinbach Venus -H 663-2816
209 Blahunka Ted J -H 663-7054
210 Nugier John A
212 Lynn Wm W 663-0503
219 Gross Rudolph F -H 663-0582
Gross Werner F 663-0582
231 Vacant
246 Jurich Robt
241 Mickey John
243 Box Roger
245 Greer Earl 663-5334
255 Barclay Michael J 663-5806
255½ Mollott Wayne
260 Mileham Grodon R 663-2846
258 Anderson Debra 663-8774
Anderson Chas E 663-8774
262 Casteel Albert J -H
Casteel Jerald
264 Winkhouse Chris A
266 Strophy Paul 663-3139
Ends at W South St

HAYES COURT

West from S Main St (K-13)

113 Whitney Richd -H 663-3406
Ends at S Court St

HAYES STREET

North from 94th Place (B-16)

9434 Vacant
9433 No Information
9425 Ceko Nikola -H 663-7203
9426 No Information
9420 Tsangaris Nathan M -H 663-3741
9419 No Information
9413 Bittner Jas E 663-5929
9412 Specker Herbert L -H 663-8994
9407 Riese Leonard -H 663-5440
9406 Nixon David -H 663-6423
Nixon Jeff 663-6423
9401 No Information
9400 Patterson Jas Jr -H 663-8492
9346 Nicholls Thos L -H 663-4447
9343 Cunningham Jerry -H 663-8428
9340 No Information
9337 Berit Henri P -H 663-6753
9331 Roe Donald L -H 663-8245
9330 Harriman Wm H -H 663-1662
9325 Durkin Dennis J -H 663-6668
Ends at 93rd Place

HAYES STREET

South from W 119th Ave (M-16)

11902 No Information
11905 No Information
11908 Kaiser Donald R -H 663-3065
11909 No Information
11914 Information Refused
11920 No Information
11927 Simonetto John A -H 663-2041
11932 Information Refused
11938 Vinnedge Geo -H 663-1198
Vinnedge Candance 663-1198
11939 Johnson (Inf Incpt)
11947 No Information
11950 Barber (Inf Incpt)
Dead End
Begins again at Imperial Dr
12223 No Information
12228 Doty Gerald A -H 663-0225
Doty Danl 663-0225
Doty Diane 663-0225
12229 Harmon Henry -H 663-0356
W 123rd PLACE intersects West
12305 Wilson David M -H 663-7527
12312 No Information
12313 Finnerty John -H 663-5798
12320 Information Refused
W 124th AVE intersects
12406 Moskovich John -H 663-9344
12411 Aydelotte J -H 663-3902
12412 Information Refused
Ends at W 124th Place

HELEN COURT

West from S Ridge St (O-15)

617 Hall Jas R -H 663-8561
Hall Marilyn 663-8561
620 Angelov Alex -H 663-6739
621 Kurth Ronald F -H 769-1565
624 Ross Geo G -H 663-4437
625 Information Refused
629 Adams Donald G -H 663-4986
Adams Mike 663-4986
Adams Sherry 663-4986
Dead End

HEMLOCK LANE

East from S Main St (O-13)

114 Boss (Inf Incpt)
115 Hill Harold E -H 663-7049
118 Stiener Richd R -H 663-4560
Stiener Michael A 663-4560
204 Kish Jas P -H 663-6173
208 Smolinski Casmir -H 663-6185
Smolinski Barbara 663-6185
Smolinski Danny -H 663-6185
209 Bradshaw Wm C -H 663-3913
317 Long Norman C -H 663-3367
Long Cindy R 663-3367
Long Darren A 663-3367
Long Kevin 663-3367
318 Sautter Robt R -H 663-9329
323 Kunst Robt J -H 663-1573
323 Kunst Robin M -H 663-1573
Kunst Terrance A -H 663-1573
Kunst Mark S -H 663-1573
324 Haddix Chas K -H 663-3061
327 O'Hara Margt L -H 663-1336
O'Hara Patricia 663-1336
333 Hershey John W -H 663-8157
400 Iem Gilbert -H 663-6326
Iem Dan 663-6326
Iem Mike 663-6326
403 Petrovich Ronald J -H Unlisted
Petrovich Kathy Unlisted
404 Starr John P -H 663-1604
407 Galusha Terrence L -H 663-0088
408 Kayes Thos -H 663-0009
Kayes Lois A -H 663-0009
411 Bixeman John R -H 663-3259
CLEVELAND intersects North
12400 Much Jas A -H 662-0223
12402 Doffin Eugene F -H Unlisted
12406 DePaoli Dennnis J -H 663-1953
Demrock Constn 663-1953
Ends at Cleveland St

HENDERLONG PARKWAY

West from Pettibone St (K-14)

101 McGinnis J -H 663-3155
102 Wallace E A -H 663-0365
104 Merritt Bill -H 663-0960
105 Eilts Walter E -H 663-0862
106 Horst D R -H 663-3561
107 Wajvoda Richd -H 663-5303
108 King Donald -H 663-1993
King Patrick L 663-1993
109 Carden Patrick G
Carden Railene A -H
110 Badanish Andrew -H 663-3443
111 Fasel Melvin H -H 663-1763
112 McFadden Chas -H 663-5129
113 Hiestand Wm E -H 663-8366
114 Barnhill Patrick A 663-7231
115 Adams David J -H 663-7586
116 Nolan Michael W -H 662-1585
117 Smith Sue Ann -H 662-0487
118 Information Refused
119 No Information
120 McFarland Roy C -H 663-0834
121 Kruit Terry L 663-0051
123 Klassen Judy C -H 663-0663
125 Schach Mark W 663-4515
127 Armstrong Roger T -H 663-5883
129 Friant Vernon E -H 663-3981
Friant Carolyn E 663-3981
Friant Cherie E 663-3981
131 Roberts Cecil L -H 663-0415
133 Boege Wm E -H 663-5569
Boege Margie A 663-5569
135 Taylor Billy J -H 663-4714
137 Fricke Harold -H 663-1231
Ends at Pettibone St

HENDRICKS COURT

North from W 123rd Place (O-9)

12208 Information Refused
12210 Information Refused
12211 Smith Robt B -H 663-2254
12212 Prochot Wallace R -H 663-4350
12213 Information Refused
12215 Information Refused
12216 Amey John S -H 663-6933
12219 Information Refused
12220 Information Refused
12223 Bynum Hugh M -H 663-6906
Bynum Kim 663-6906
12224 Jachim John H -H 663-4836
12225 Information Refused
12227 Information Refused
12228 Tribou John L -H 663-6372
12231 Information Refused
Ends at W 123rd Place

HENDRICKS PLACE

North from W 109th Ave (H-9)

10848 No Information

Hendricks Place-Continued
10839 No Information
10837 No Information
10836 No Information
10831 Borman Eric L -H 663-9243
10825 Hershman John R -H 663-0632
10824 No Information
W 108th PLACE intersects West
10815 No Information
10806 No Information
10801 Malinich Geo -H Unlisted
Malinich Martin Unlisted
10755 No Information
10754 Kinney Martin H -H 663-5563
107th LANE intersects West
10737 No Information
10725 Ruffing Egon A -H 663-1610
Ruffing Egon A Masonry 663-1610
10718 Metzger Marvin L -H 663-2731
107th PLACE intersects West
10713 Information Refused
10705 No Information
10700 No Information
10625 No Information
10618 No Information
Ends at 106th Lane

HERITAGE COURT
East from S Indiana St (K-16)

918 Heritage Court Apts 663-6416
Dead End

HERITAGE LANE
East from S Indiana Ave (K-16)

900 Information Refused
Dead End

HERMITS LANE
Northeast from White Oak Dr (P-7)

4104 Cathey Phillip E -H 663-3611
4106 Thalmaun Heinz A -H 663-1176
4108 Paloncy Augustine -H 663-7598
4109 Information Refused
4110 Fleming Bruce T -H 663-0824
4113 Bruns Roy W Jr -H 663-1615
Bruns Bill 663-1615
4114 Kryda John F -H 663-8332
Kryda Mary B 663-8332
4206 Information Refused
4207 Information Refused
4212 Fronek Harold D -H 663-3301
4213 Information Refused
Lane turns South
12303 Erickson Robt K -H 663-0281
Erickson Theresa 663-0281
12306 Vedo Stephen V -H 663-4708
12311 Garson Chas E -H 663-2096
12312 Information Refused
12315 Russell Arthur O -H 663-1388
12319 Semmer Robt M -H 663-5004
12320 Gruber Alfred J -H 663-3416
Dead End

HICKORY AVENUE
East from S East St (K-14)

200 No Information
204 Wilcoxon J L -H 663-3690
207 Toering Norm E -H 663-9556
205 Lump B E -H 663-2698
Lump Alan 663-2698
208 No Information
212 Louderback Marie M 663-6097
Coe J -H 663-6097
Coe Edw 663-6097

DEXTER DR intersects South
216 Blow Roger -H 663-8681
220 No Information
220 Area Signs 663-2881
--- Wells Street Park
Dead End

HIGH MEADOW DRIVE
East from Grant St (M-16)

925 No Information
927 Badanish Stephan -H 663-2808
929 No Information
931 Rothacker Robt A -H 663-7717
941 Offer Eugene W -H 663-6662
953 Brumm F V 663-5931
953 Brumm Gustav G 663-6957
981 No Information
987 No Information
991 No Information
997 No Information
996 No Information (Apt A)
No Information (Apt B)
No Information (Apt C)
No Information (Apt D)
999 No Information
1004 Spencer T M 662-0445 (Apt A)
Parduhn Becky 663-0403 (Apt B)
Parduhn Carl 663-0403 (Apt B)
No Information (Apt C)
No Information (Apt D)
1006 No Information (Apt A)
Sattler Thos J 663-8187 (Apt B)
Sattler Donald L 663-8187 (Apt B)
No Information (Apt C)
No Information (Apt D)
1015 Koehler W J 663-4294
1020 No Information (Apt A)
No Information (Apt B)
No Information (Apt C)
No Information (Apt D)
SARATOGA DR intersects North
1025 Vittorini Alfeo -H 663-7825
1030 Puaca Michael P 663-7099
1033 No Information
1036 Stang Prinn
1039 VanAsperen Gary L 663-2033
1042 Information Refused
Ends at Eastbrook Lane

HILL COURT
West from Pratt St (G-10)

513 Newell Kevin -H 662-1220
524 No Information
Dead End

HILLCREST
From Westwood Court

4762 No Information
Dead End

HOFFMAN COURT
South from W Walnut St (J-12)

321 Hatch Nancy 663-9003 (Apt 1A)
Kleinhans Eleanor P 663-1428 (Apt 2A)
Popka Mary (Apt 3A)
Laundry Room (Apt 4A)
McKaskle Dorothy (Apt 5A)
Becker Ingrid 663-7430 (Apt 6A)
Baker J M 663-5399 (Apt A7)
Lindick Louis J 662-1178 (Apt 8A)
Milevsky Anthony 663-2632 (Apt 9A)
Hockbaum Mary (Apt 10A)
Woods Harold P 663-7356 (Apt 11A)
Pedan Chas D 663-5278 (Apt 12A)

Hoffman Court-Continued

321 Klaubo Thos B 663-8886 (Apt 1B)
No Information (Apt 2B)
No Information (Apt 3B)
Sulin Mary 663-2591 (Apt 4B)
Quero Tina 662-1951 (Apt 5B)
Hanson Kenneth A 663-2032 (Apt 6B)
No Information (Apt 7B)
Reyes Mariano 663-5709 (Apt 8B)
Doran L 663-7940 (Apt 9B)
Vacant Apt 11B
Stoehr Jas E 663-5400 (Apt 12B)

Dead End

HOFFMAN STREET

North from W North St (I-11)

201 Mitchell Kenneth E -H 663-4492
209 Stott Wm -H
212 Saylor Mabel M -H 663-4973
Saylor Georgia -H 663-4973
213 Batterman Raymond -H 663-2973
217 Neil Jack -H
218 Conn Kendra 663-8493
Conn Mike 663-8493
Conn C H 663-8493
220 Argepoios Ernestine (Apt 1)
Phillips Darrell (Apt 2)
221 Schilling Geo A -H 663-4179
300 Jovanoski Mitre -H 662-1429
301 Becker Kurt -H
303 Vacant
306 Hansen Warren -H 663-7619
310 Bakken Jacquelyn -H 663-6293
311 Ayres Gerald 663-3445
Ayres Norman -H 663-3445
312 Rockwell M H -H 663-2952
313 Southworth Herbert A -H
Jackson Karen
314 Saylor Leonard M -H 663-4448
315 Trulley Paul F -H 663-3074
316 Luedtke Roger W -H 663-8199
400 Persinger Lawrence E -H 663-4937
Ogborn Gladys -H 663-4937
401 Woodke Walter -H 663-3338
Woodke Vernon 663-3338
402 Pacific Elso -H 662-0433
405 Neetz Chas -H 663-7084
407 Villareal Ronald L 663-0543
408 Baxter John W -H 663-3579
Baxter Craig -H 663-3579
410 Bishop Chas W -H 663-4434
411 Dorin H -H 662-0733
411½ Colby Roger 662-0020
412 Banyai Frank S -H 662-0061
417 Shanley Jack F -H 663-6918

Ends at W Goldsboro St

HOLTON RIDGE

South from W Goldsboro St (H-12)

327 Klassen Ester A -H 663-5552
Krieter K 663-5552
326 Abraham Anthony -H 663-5230
Abraham Stephan 663-5230
325 Snyder Chas A -H 663-2021
324 Malm S H -H
323 Jensvold Gregory D -H 663-2166
322 Fulk Betty -H
Knotts Edith
321 Bremer Paul L -H 663-6581
320 Edwards Vernon -H 663-9314
319 Charlebois Thos E -H 663-3197
Charlebois Mike 663-3197
Charlebois Dan 663-3197
318 Higgins Mike -H
Dusich Marie -H
317 Brown Melvin -H
316 Young Alan C -H 663-0112
315 Selvaggi Frank 663-3324
314 Thompson Richd -H 663-3965
Thompson Mike 663-3965
Thompson Cathy 663-3965
313 Phillips Harry -H
312 Spearin Elliott -H 663-3938
311 Hoshaw Willard -H 663-4952
310 Strickhorn Melvin A Jr -H 663-4255
Strickhorn Danl 663-4255
Strickhorn Melissa 663-4255
309 Bailey Jos R -H 663-0650
308 Miller Donald 663-2397
Miller Carla 663-2397
307 Lisec Paul
306 Hefner Donald E -H 663-4476
Hefner Tammy 663-4476

Dead End

HORST STREET

South from W North St (I-10)

Ends at W Joliet St
Begins again at Carol Dr
111 Williams Jas -H 663-2301
115 No Information
121 No Information
125 Mayer Barbara S -H 663-8449
Mayer Carolyn K -H 663-8449
Moon Ella E 663-8449
133 Slusser Ralph T -H Unlisted
134 No Information
139 Cole Joe L -H 663-2682
140 Panozza Danl A -H 663-1647
145 Nault Gerald P -H 663-8571
146 No Information
152 DePaoli Jas J -H 663-3682

Ends at Walnut Lane

HUB COURT

West from S Indiana Ave

No Houses

Ends at Crown Court

IMPERIAL DRIVE

East from Maxwell St (O-14)

601 Vanslyke Roger C -H 663-6786
605 Information Refused
606 Franer Frank X -H 663-0277
609 Lunn Richd J -H 663-5812
Lunn Richd C -H 663-5812
Lunn Richd B 663-5812
Lunn Judith 663-5812
610 Pluff Michael D -H 663-5258
613 Nomanson Robt A -H 663-8785
614 Replin Richd C -H 663-7215
617 Abbott Lee A -H 663-5835
618 Strayn Bob R -H 662-0826
Strayn Terry 662-0826
621 Daniel Richd A -H 663-8190
622 No Information
625 Information Refused
626 Luekens Rogers -H 663-3044
629 Mako David J -H Unlisted
630 No Information

RIDGE ST intersects North

637 Janowicz Ronald J -H 663-5692
640 McIntosh Herb E -H 662-0263
McIntosh David -H 662-0263

Ends at Hayes St

INDIANA AVENUE-N
From E Clark St (I-16)

102 Miller Realty 769-2402 & 663-2400
112 Butcher's Don Shop
113 Hub Auto Sales 663-7133
Second Hand Rose Rent-A-Car 662-0055
116 Cooper's Body Shop 663-7797
119 Advisory Personnel Financial Planning Inc 769-4484
Colonial Nursing Home Inc 663-2532
Slosson Fred R CPA & Financial Planning 769-4484 & 663-6555
CONRAIL RR crosses
133 Gene's Excavating 663-3462
E NORTH ST intersects
302 Lottec Donald J 663-9450
304 Gerbach Robt M
306 Sons K A 662-1977
308 No Information
310 No Information
312 Harrison Bob W 663-3776
314 Murray Kenneth E 663-0735
316 No Information
E PORTER ST intersects
--- Gunning Refractories Inc 663-0702
405 Verbancsics Mike -H 663-0792
409 Herbst John H -H 663-2878
Herbst John 663-2878
413 Maglish Larry D 663-5826
417 No Information
E GOLDSBORO ST intersects West
500 Feder Lucille -H 663-0871
501 Information Refused
503 Vacant
E MONITOR ST intersects West
600 Indiana Bell Telephone Garage
614 McLaughlin Hugh J & Son Inc 663-0985
620 U-Cart Concrete 663-0164 & 769-1552
Crown Rentals 769-1552 & 663-0164
Bieker F W Constn Corp 769-5710 & 663-1338
Jartan Truck Renatl 663-0164 & 663-4084
Hertz Rent-A-Car 663-7334
Rent-A-Space by Crown Rentals 769-1552 & 663-0164
--- Crown Point Babe Ruth League 663-6640
--- Standard Oil Jobber 663-5008
ERIE LACKAWANNA RR crosses
800 No Information
810 LePad Lock Place 663-6262
McMahan Seed Co 663-0444
Niemeyer Farm Serv Inc 663-1042
811 Druckten Oil Co 663-5008
814 Ploog Engineering Co 663-2854
Taber J A Co The 663-1590
825 Pawl Johnny Racing Equipment 769-8355
Conquest Oil Co Inc 663-0063
SUMMIT ST intersects
1122 Condron Auto Serv 663-3050
1200 Loyal Order of the Moose Lodge #260 663-1302
1390 Scheerings Farm Market 663-7110
10125 No Information
Continues on as N Grant St

INDIANA AVENUE-S
From E Clark St (I-16)

102 No Information
104 Saderstrom Arne -H 663-2760
113 No Information
116 No Information
119 No Information
120 Information Refused
CATHERINE ST intersects
127 No Information
128 Information Refused
130 Kolarik Geo -H 663-3704
131 Information Refused
133 Bonini Lee J -H 663-1687
134 Ohlenkamp Roger L -H 663-1614
137 Information Refused
141 No Information
142 Gardin Kent -H 663-3777
ANN ST intersects West
144 Gibbs Margt -H 663-2823
148 No Information
153 Mares Chas R Sr -H 663-1719
Mares Catherine 663-1719
155 No Information
159 Information Refused
165 No Information
MARR COURT intersects East
171 Baxter Jack H -H
E JOLIET ST intersects
202 Lindau Richd -H 663-5156
204 Vacant
206 No Information
CENTER ST intersects West
208 No Information
210 Fiegle Albert C -H 663-2377
250 Trinity Evangelical Lutheran Church 663-1578
Trinity Lutheran Sch 663-1586
E SOUTH ST intersects
315 No Information
321 Information Refused
323 Information Refused
333 Rippy C C -H 663-1637
335 Holland Michael J -H 663-9512
404 Heritage Apts -Information Refused
406 Heritage Apts -Information Refused
HERITAGE COURT intersects East
HERITAGE LANE intersects East
MOHAWK DR intersects East
495 First Christian Ch 663-1853
476 Information Refused
555 Consolidated Cemetery Corp 663-3688
Maplewood Monuments 663-3688
Maplewood Memorial Park 663-3688
WELLS ST intersects West
SENECA ST intersects East
660 Information Refused
PAWNEE DR intersects East
Continues on as Grant St

IROQUOIS DRIVE
East from S Indiana Ave (L-16)

901 Maples K -H 663-8025
906 Kasarda E G -H
907 Mason M -H 663-0787
910 Reboletti Anthony C -H 663-8815
911 Freelove Lawrence D -H 663-6004
Freelove Craig A 663-6004
916 Bawden Jas G -H 663-5504
Bawden Susan 663-5504
917 Gregor Andrew J -H 663-8433
Gregor Mark 663-8433
Gregor Trish 663-8433
920 Wulber Ralph S -H 663-9559
921 Kraus Robt F -H 663-8572
926 Meadows G -H 663-0833
927 Kalember Steve -H 663-3942
Kalember Scott 663-3942
Kalember Mike 663-3942
Kalember Dawn 663-3942
930 Sander Corby J -H 663-5892
931 Information Refused

Iroquois Dr-Continued
936 Sullivan Robt W -H 663-5285
937 DeJesus Anthony -H 663-6063
940 Stefankiewicz Eugene A -H Unlisted
941 Martin Joe A -H 663-7936
946 Kovak Gerald -H 663-2971
947 Corey Bradley S -H 663-7983
950 Crowley Carol H -H 663-7208
Crowley Jeff 663-7208
951 Eggen Ralph C -H 663-8547
Eggen Ralph 663-8547
Eggen Sandra 663-8547
Ends at Lexington Ave

JACKSON STREET-N

From E Clark St (I-14)

100 Marando Jos P 663-8656
107 Endress John -H 663-1394
108 No Information
112 Tucker Gary W -H 663-2571
115 Chopps Jos V 663-0135
Chopps Danny 663-0135
117 Bostian Randall J 663-2538
118 Bodamer Lawrence A -H 663-2355
121 No Information
122 No Information
128 No Information
129 No Information (Apt)
129½ Livingston Robin 663-9326
133 Information Refused
133½ Wilkinson Todd J 663-8598
134 Information Refused
138 No Information
139 Barth Terry L 663-8203
141 No Information
146 Smith Elaine A Unlisted
147 Mitchell Roy M -H 663-3914
Mitchell Jas J 663-3914
148 Finck Florence E -H 663-1627
151 No Information
154 Beneke Louis A 663-1013
156 Hoffman Dorothy -H 663-2954
E NORTH ST intersects
201 Niemeyer Edwin -H 663-0719
Niemeyer Milk Transportation 663-0719
202 Steele Edw W -H 663-4332
Steele Sally A 663-4332
206 Dilling Joanne 663-2149
208 McClure Robt W 663-7751
209 Vonderheid Clara T -H 663-2621
Vonderheid Linda S 663-2621
213 Severance Florence H -H 663-0129
Lancaster Linda C 663-0129
218 Information Refused
219 No Information (Apt A)
Sabau Richd D 663-4614 (Apt B)
Sabau Rhonda 663-4614 (Apt B)
No Information (Apt C)
No Information (Apt D)
E FARRAGUT ST intersects
300 Bisselberg Harley A -H 663-5229
301 Carlson Milton A -H 663-0425
304 No Information
307 Rosenbaum Vera N -H 663-1025
308 No Information
311 Noffsinger Dennis E 663-6877
316 Phillips D K 663-1497 (Apt)
No Information (Apt)
318 Track Lounge 663-9838
Track Pizza 663-5840
319 Harris Ruth L 663-4207 (Apt)
No Information (Apt)
Polen Geo L 663-0499 (Apt)
Steinbach Matthew 663-4810 (Apt)
E PORTER ST intersects
402 Lake County Farm Bureau Co-Op 663-0018
Ends at E Goldsboro St
Begins again at E Monitor St
DAHLGREN ST intersects
700 Credent Electric Inc 769-4437 (PO Box 478)
704 No Information
712 Information Refused
713 Taylor I 663-1703
715 No Information
720 Information Refused
E ANDERSON ST intersects
801 No Information
811 White Jean V 663-4809
FOOTE ST intersects
909 Jaeger Richd A 663-2143
Dead End

JACKSON STREET-S

From E Clark St (I-14)

114 No Information
121 Louis John M -H 663-1686
Belanger Juanita 663-1686
123 No Information
126 VonderHere Howard H -H 663-0310
VonderHere John 663-0310
124 Fischer H -H 663-0619
125 Hansen Marvin A -H 663-4750
128 Information Refused
128½ Djuricic Stephanie
133 Halfman Helen -H 663-4963
Halfman Margt M 663-4963
134 Abraham Gerard J -H 663-3394
140 Mosier Wm S -H 662-1748
Ends at E Joliet St

JENNINGS PLACE

North from W 105th Ave (G-9)

10416 Vezeau Kenneth G -H 663-0876
10415 Butchart Russell -H 663-1059
10413 Craig Jas K -H 663-4261
Craig Kathleen 663-4261
10412 Rocker Louis M -H 663-1653
10411 No Information
10410 Allis Chas -H 663-7153
10409 No Information
10407 Kerr Gary J -H 663-0593
10406 No Information
10405 Bowie Danl D -H 663-6139
10403 Bosetti Ralph J -H 663-4755
10402 Butcher Adrian -H 663-4044
10401 Russell Robt L -H 663-4060
Russell Judith 663-4060
Russell Jas 663-4060
13233 Saager Robt -H 663-1218
Ends at W 104th St

JOHN STREET-N

From E Clark St (I-15)

106 No Information
109 Kracht Glenn H -H 663-8623
111 No Information
115 Batterman Arthur E -H 663-4742
119 Dacus Clacy C -H 663-2337
Ends at Turner St

JOHN STREET-S

From E Clark St (I-15)

113 Frageman Verne A -H 663-0289
CATHERINE ST intersects
129 Ewing Jack H -H 663-4687
133 Akemon Quention 663-1548
137 Werblo Clarence B -H
139 Glinski Edw J -H 663-0545

S John St-Continued
ANN ST intersects
153 Johnson Harrison -H Unlisted
155 Mares Sarah E -H 663-2677
Mares Robt A 663-2677
Mares Dennis L 663-2677
169 Geimer Esther K -H 663-9133
173 No Information
Ends at E Joliet St

JOHNSON STREET
North from W 96th Ave (C-16)

9500 Slepcevich E K -H 663-9002
9501 Sendre D M 663-6431
9506 Hill Dennis J -H 663-6042
9507 Kacmar Paul J -H 662-1454
Kacmar Danl 662-1454
Kacmar Bob 662-1454
Kacmar Mark 662-1454
Kacmar Rosemarie 662-1454
Vahary Bob 662-1454
Vahary Marie 662-1454
9512 Farmer Terrance -H 663-5996
9513 Certa Mike J -H 663-9027
9518 Lister John -H 662-1728
9519 Koschal John W -H 662-1575
9524 Zivich Frank 662-0214
9525 Solon Mel G 662-1367
9530 No Information
9531 Baracenas (Inf Incpt)
9536 Moriarty Steve -H 662-0102
9537 Kirn Ray O -H 663-6590
9542 No Information
9543 Gulliver Michael 769-0766
9548 No Information
9812 No Information
Dead End

JOHNSON STREET
South from W 97th Ave (D-16)

9611 No Information
9613 No Information (Dup)
9619 Vacant Dup
9620 No Information (Dup)
9621 Vacant Dup
9622 McCormack Cora 663-6648
9627 No Information
9628 Turkowski Steve J -H 662-1994
9629 No Information (Dup)
9630 Information Refused (Dup)
9636 No Information (Dup)
9635 No Information (Dup)
9637 No Information (Dup)
9638 No Information (Dup)
9642 No Information (Dup)
9643 Hoshaw Wilber 663-3415 (Dup)
9644 No Information (Dup)
9645 Hoshaw Robt A 663-7108 (Dup)
Hoshaw Painting 663-7108
9650 No Information (Dup)
9652 Information Refused (Dup)
Ends at 98th Place

JOHNSON STREET
Northeast from W 98th Place (D-16)

9712 Hendricks Steven D 663-9936 & 663-7529
9718 Kruppa Jos 663-5332
9724 No Information
9725 Matlock Stephen A 662-0412
9736 No Information
9742 George Jerome -H 663-0518
9731 Johnston Bruce 662-0044
9737 No Information
9743 No Information
9800 No Information
9801 No Information
9806 No Information
9807 No Information
9812 No Information
9813 Katris Thos C -H 663-7119
Ends at 98th Ave

JOLIET STREET-E
From S Main St (J-13)

--- Senior Citizen Park
109 Vacant
113 Sekerez Zarko Engineers & Surveyors 663-7270
115 First Bank of Whiting 768-6905 & 663-5100
117 First Bank of Whiting The 769-6905 & 663-5100
S EAST ST intersects
201 Ray's K-M Serv Sta 663-9783
215 No Information
No Information
216 Fleming Bates & Barber Ins Inc 769-5333 & 663-2483
Fleming Realty 769-3671 & 663-0167
Turn Key Builders Inc 769-3671
Secure Living Inc 663-5097
305 Klass A -H 663-1047
Paris Evelyn K -H 663-8206
306 State Farm Ins 663-7337
Wilson David M Atty 663-0591
Center Township Trustee 663-0250
310 Indiana Federal 663-0865
Vacant Ofc
311 Biegel John L -H Unlisted
321 St Mary Rectory 663-0044
Grass Don C 663-0044
Padayatty Father Jos CMI 663-0044
Talaga Rudolph CSC 663-0044
St Mary's Catholic Ch 663-0044
NICHOLAS ST intersects North
400 Irvin Wm A -H 663-1281
404 Osborn Clara E -H 663-4402
405 St Mary's Sch 663-0676
Sisters of St Agnes 663-0420
408 Haskell Eugene C -H 663-2066
Campbell Donald R 663-2066
414 Wirtz Vernon R 663-0623
Wirtz Marie F 663-0623
415 No Information (Apt A)
No Information (Apt B)
416 Donovan Jas V 663-0486
417 Schaefer Mayme -H 663-4709
424 Schmelter Ray F -H 663-4623
PETTIBONE ST intersects South
500 Biegel Mary -H 663-3081
Biegel Dorothy 663-3081
503 No Information
S JACKSON ST intersects North
504 Biegel Edw H -H 663-2152
507 No Information
510 No Information
513 Osika Robt -H 663-2457
515 Berleen Cora -H 663-0033
516 Kelnhofer Richd A 663-4881
Kelnhofer Thos 663-4881
520 No Information
523 No Information
528 No Information
MAXWELL ST intersects South
531 No Information
No Information
535 Rzonca Erfried -H 663-4939
S RIDGE ST intersects

E Joliet St-Continued

600 Kennedy Jas H -H 663-0172
603 No Information
606 Power Michael F Jr 663-9277 (Apt 1)
Harris Bridget A (Apt 2)
Harris Debbie E (Apt 2)
609 Starkey Garnet G -H 663-6671
612 No Information
616 Vok Robt -H 663-3312
617 No Information
619 No Information

WOOD ST intersects South

622 No Information

S UNION ST intersects North

701 No Information
702 Lloyd's Mobil Serv 663-1012 & 663-5086
703 Daniels Tim W Unlisted
707 Tolley Wm 662-0541 (Apt)
Leach Guy R -H Unlisted
711 No Information
712 Farley Gary E 663-8028
713 No Information
715 No Information
715½ No Information
716 Bonini Hugo J -H 663-3758
717 No Information
719 No Information
720 No Information
722 No Information
No Information
No Information

S JOHN ST intersects North

802 Becker Clarence J -H 663-1950
Becker Donald C -H 663-1950
803 No Information
804 No Information
805 No Information
806 Falke Mildred 663-4618

S INDIANA AVE intersects

902 Abraham W F -H 663-0618
906 Mager Jas M -H 663-0974
919 Briggs R F 663-1811
Creager D -H
923 Brettin Theodore E -H 663-4814
924 Huseman Wilbur H -H 663-3384
Huseman Dan 663-3384
926 No Information (Apt 1)
No Information (Apt 2)
927 No Information
928 Andrews Rick -H
Schiesser Harry J 663-1815 (Apt 1)
Van Cleef Debbie (Apt 3)
Lee Terry C 663-6985 (Apt 4)
Darmon Chas M (Apt 5)
929 Kretsohmar Jas D -H 663-5256
Rogers Chas D -H 663-5256
931 Allisor Rev Wm F 663-9468
933 Swank Judith A (Apt 1)
No Information (Apt 2)
No Information (Apt 3)
935 Snell Fred A -H 663-1399
936 Westerwelle S G -H 663-8600
Westerwelle Susan 663-8600
Westerwelle Donna J 663-8600
950 Rettig Jas H -H
954 Huppenthal Francis E -H 663-8244
958 Peifer Clarence E -H 663-5060
Pratt Julia 663-5060
962 Rettig Jos H -H 663-1814
Rettig Kristy 663-1814
964 Everett Paul D -H 663-1367
965 Camp Norbert -H 663-1322
967 Phifer Roy D 663-8728
Phifer Jas 663-8728
970 Gatch Donald D 663-2035
972 Gettler Marcella M 663-1118
972 Gettler Robt T 663-1118
975 Frank Jos G 663-2513
976 Information Refused
988 No Information
989 Frey Erich A -H 663-4974
993 Dunn Duane A -H 663-0501
Dunn Leona M 663-0501
996 Burton R Motors 663-6255
A & E Enterprises 663-3595
U-Haul Co 663-3595
999 Wukich Fred M 663-6098
1000 Crown Feed & Supply Inc 663-0139
1001 No Information
1105 Herrington John T -H 663-3292
1107 Gross Al -H 663-3492
1115 No Information

Continues on as State Road 231

JOLIET STREET-W

Northwest from S Main St (J-13)

103 Ben Franklin Store 663-1413
103½ Cheshire Hall 663-9659
107 K & W Trophies 663-6065
109 Curly's Tavern 663-9798
111 Falvey's 663-0142
113 Vacant
Vacant
113½ Peter Butch Health Food 663-6000
Shirley's Dance & Gymnastics Center 663-6000
115 Lipay's Women's Wear 663-1962
117 Beneficial Income Tax Serv of Ind, Inc 663-4150
119 Papa's Deli 663-9745
US Government Navy Dept Recruiting 663-5659

S COURT ST intersects

150 Charles & Cassa Ins Agcy 769-6555 & 663-2600
154 Crown Point Chamber of Commerce 663-1800
150 Cambridge Center
192 Crown College of Cosmetology 663-9619 & 663-9444

S WEST ST intersects

301 Vacant
302 Buehler Service Station 663-9899
Dave's Performance 663-2505
305 Vacant
306 No Information (Apt 1)
No Information (Apt 2)
309 No Information
312 Information Refused (Apt 1)
Dixon Pauline 663-8341 (Apt 2)
Porter Nellie 663-8444 (Apt 3)
No Information (Apt 4)
313 Bulldog Athletic Field
322 No Information
352 Koscielniak Jos B DDS 663-2580
354 No Information
356 No Information
400 Information Refused
401 Food Service 663-8803
Crown Point High Sch 663-4885
406 No Information
Lawn Medic 738-2077
412 Kendall Jas S -H 663-3924
420 Knotts Donald E -H 663-4345
Knotts Thos 663-4345
Knotts Margt A 663-4345
421 Koscielniak Jos B -H 663-1848

ORCHARD DR intersects North

422 Moreno Nenette Unlisted (Apt)
No Information

W Joliet St-Continued
423 Heyer Willard D -H 663-0327
428 No Information
506 Dahl K 662-0832 (Apt)
Lebarge (Inf Incpt-Apt)
516 Jackson Eugene R -H 663-0789
518 Woodke Robt A -H 663-0036
Cast Lori A 663-0036
519 Diehl Jas R 663-1872
Wood Burdette -H 663-0441
521 Information Refused
522 Wood L M -H 663-4061
523 Farrell Kathleen 663-7963
525 Teagle Everett J -H 663-0902
527 Kretschmar Richd J -H 663-1735
605 Miller Adeline T -H 663-1326
Doffin Marie H -H 663-1326
606 Trump Gerald W -H 663-2653
Trump Allen W 663-2653
607 Information Refused
608 Information Refused
610 Akey Teresa M -H 663-4517
Akey Linda 663-4517
Akey Ken 663-4517
612 Kleemann Alex J 663-6685
613 No Information
618 No Information
No Information (Apt)
622 Doffin Kenneth S -H 663-0039
No Information (Apt)
625 Julius Gary D -H 663-3917
typing + plus 663-3917
628 No Information (Apt 1)
Baker Dennis D -H Unlisted (Apt 2)
HARRINGTON AVE intersects South
702 Shultz Lester L -H 663-4473
708 Midgett Richd Unlisted
714 Schaller Ferdinand J -H 663-4902
719 Weiland Geo B -H 663-1384
720 Warner Karen 663-3575
Warner Jean A 663-3575
Warner Jas A -H 663-3575
722 No Information
N CHASE DR intersects North
CHASE DR intersects South
732 Loomis Jas -H 662-0324
732½ Kaiser Keith P Sr 663-2546 (Apt)
Information Refused (Apt)
790 Mecklenburg Andrea -H 663-3089
HORST ST intersects North
800 Held Lowell C -H 663-1215
801 Clark Thelma -H Unlisted
802 No Information
TENBROOK DR intersects South
808 Kabella John A -H Unlisted
Kabella Todd Unlisted
Kabella Lana Unlisted
Kabella Troy Unlisted
Kabella Kitt Unlisted
817 Pressler Robt L -H 663-3566
820 No Information
823 Sweigart Nick A -H 663-9599
824 Briggs Jas S -H 663-1705
829 No Information
835 No Information
Ends at W 109th Ave

JOSEPH STREET
South from E Clark St (I-16)

20 Northern Indiana Public Service Co Headquarters 663-1000
Northern Indiana Public Garage Serv Co 663-1000
103 Weeks John D -H 663-2213
105 Information Refused
107 No Information
109 Cidulka Mary 663-0718
Ends at Catherine St

JULIANA COURT
West from Wood St (M-15)

735 Crane Geo W -H 663-8407
737 No Information
739 Information Refused
Ends at Wood St

KELLY COURT
West from S Ridge St (O-15)

620 Kurowski J S -H 663-0218
Kurowski Cindy 663-0218
624 Vacant House
625 Stiglitz Stephen R -H 663-6886
628 Savage Richd M -H 662-0629
Dead End

KINGFISHER ROAD
South from W 121st Ave (N-8)

12105 Neeley Roy C -H 663-3122
12109 Brooks Gary A -H 663-2700
12112 Information Refused
12113 Dressel Ronald C -H 663-3821
12116 Information Refused
12117 Connelly Jas M -H 662-0366
12120 Howell David J -H 663-2969
Howell Lisa 663-2969
Howell Steven 663-2969
12121 Gibbon Wm J -H 663-7486
12124 Richter Ronald E -H 663-2145
12125 Information Refused
12204 Information Refused
12207 Soltis John E -H 663-4465
12208 Ward Richd D -H 663-3669
12211 Lovas Joanne L 663-4103
12212 Riesmeyer Herman H -H 663-3268
12215 Casamassa Jas -H 663-8455
12216 Information Refused
12220 Colyer Chas C -H 663-2827
W 122nd PLACE intersects East
12224 Bistransky Steve Jr -H 663-2111
12305 Mullenmaster John K -H 663-8647
12306 Longfellow Wm -H 663-5493
12309 Fitzpatrick Karion -H 663-7142
12313 Landreth Ronald R -H 663-6706
12314 Information Refused
12317 Information Refused
12321 Underwood Wayne R -H 663-8343
12322 Plumb Cecil Jr -H 663-2718
12323 Foster Navarre -H 663-5479
Foster Kent N 663-5479
12326 Kiger Oscar N -H 663-2762
Kiger Geo 663-2762
Kiger Patricia 663-2762
12330 Hill Jack N -H 663-7227
12334 Information Refused
12401 Information Refused
12403 Sproat Gary R -H 663-3513
Sproat Alan 663-3513
12404 McCleskey Merle F -H 663-3953
12407 Renner Mrs Matthew -H 663-0450
12408 Information Refused
12411 Information Refused
12412 Tuckey John S -H 663-1459
Tuckey Janet 663-1459
12415 Information Refused
12416 Information Refused
12419 Kerbs Ronald R Sr -H 663-1233
12420 Information Refused
12423 Information Refused
12424 Averbeck Albert A -H 663-5025

Kingfisher Rd-Continued
12428 Domanski Donald J -H 663-5068
Domanski Laura 663-5068
12436 Information Refused
Ends at W 125th Ave

LAKE STREET
South from W South St (K-11)

400 Information Refused
401 Kersey Thos E -H 663-2307
Tri R Builders Inc 663-2307
402 Wilson C H
410 Klassen Frank A -H 663-3788
Klassen Debbie 663-3788
Klassen Michael 663 3788
Klassen Greg 663 3788
Klassen Refrigeration & Electric Serv 663-3788
Information Refused (Apt)
415 Mako John H
416 Dunn Shirley 663-0713
Llewellyn Dana 663-0713
418 Glaze Ronald L 663-1284
419 Murray Ervin C -H 663-7474
422 Taylor Ray A 769-5598
LakeView Associates 769-5598
427 No Information
433 Sautter Jas D -H 663-6438
434 Jackson Lester -H 663-0080
439 Corbin Tom E -H 662-0755
440 Gayda Steve -H 663-6801
444 Wallmer (Inf Incpt)
447 Scott M -H
468 Horst Wm N -H 663-0101
Heavy Horse & Tree Experts Inc 662-1100
469 Boles Curley -H 663-4439
475 Lake Street Elementary Sch 663-5683
ROSE ELLEN DR intersects East
612 Information Refused
620 Cooper GlennR -H 663-3088
W GREENWOOD AVE intersects East
Continues on as Chase St

LANE STREET
North from W 109th Ave (H-6)

10816 No Information
10813 Lappin Arnold J 663-7725
10810 Information Refused
10805 Homeier Kenneth W -H 663-2909
Homeier Patrick 663-2909
10803 No Information
107th PLACE intersects West
10706 No Information
10705 Kosinski Donald 663-9594
W 107th AVENUE intersects East
10704 No Information
BAKER ST intersects West
10608 Kuzemka Sam -H 663-1062
10607 Michalski Wm 663-4305
10604 Information Refused
10603 No Information
10602 Information Refused
10601 Bratton Lyle -H 663-0318
10512 Thomas Roger D -H 663-6873
10510 McMahon Regis M 663-4903
10508 Yurkovich Leonard P -H 663-0775
10506 Information Refused
10505 Backensto Terry 663-7146
Ends at W 105th Ave

LAS OLAS COURT
North from Los Olas Dr (N-13)

114 Trythall Phillip -H 663-8216
116 Holtz Henry W Jr -H 663-0373
Holtz Henry W III -H 663-0373
117 Spurlock Annie -H 663-5247
Head Richd O -H 663-5247
120 Gedrich Chas J 662-1248
122 Liss Tom A -H 663-6491
124 Harris Willard E -H 663-6095
126 Meece Donald 663-5684
Dead End

LAS OLAS DRIVE
East from S Main St (O-13)

112 Gilyan David N -H 738-2275
Gilyan David 738-2275
113 Henderson Joel S -H 662-0113
117 White P 663-7247
121 Jewart Glyn R -H 663-6830
Jewart Vincent 663-6830
125 Hanus David G -H 663-7362
LAS OLAS COURT intersects North
203 Anderson Wm A -H 663-1973
Anderson Guy A -H 663-1973
204 Brunski Frank M -H 663-7195
Brunski Kevin 663-7195
Brunski Tammy 663-7195
207 Grant Robt S -H 663-6030
Grant Dorothy 663-6030
208 Kraus Edw T -H 663-8237
211 Rinehart Chas E -H 663-3969
212 McCallister Wm P -H 663-2205
McCallister Douglas 663-2205
215 Thiel Thos O -H 663-1364
Thiel Raymond 663-1364
216 Maloney Patrick -H 663-0055
Maloney Clare 663-0055
219 Information Refused
220 Owen Geo M -H 663-4548
303 Kool Michael H -H 663-0026
304 Bozell Andriani -H 663-6380
307 Dennis Allen
308 Osborne Larry O -H Unlisted
Osborne Bonnie -H Unlisted
Osborne Dana -H Unlisted
Osborne Johnathon
311 Roach Wayne -H 663-4249
Hulse Bernice -H 663-4249
312 Rickert Ray K -H 663-6620
Rickert Darryl 663-6620
Southlake Taxi 663-1010
PETTIBONE ST intersects
403 Smith Harry R -H 663-7749
Smith Linda 663-7749
404 Koval Richd T -H 663-6408
Koval Doug 663-6408
416 Pierce Warren E -H 663-8626
419 Wagner Richd -H 663-8821
Ends at Maxwell St

LEXINGTON AVENUE
South from Mohawk Dr (K-17)

470 Welz Chas T -H 663-3041
475 Crawford Robt R -H 663-3079
Crawford Sharon 663-3079
Crawford Mark 663-3079
476 Smith Jas A -H 663-2336
Smith Kim 663-2336
479 Hussey Edw J -H
480 No Information
IROQUOIS DR intersects West
500 Venema Ronald E -H 663-2983
Venema Amy 663-2983
506 Festa Lenora E -H 663-8757
Festa Jas 663-8757
512 Johnson Wm T -H 663-0817
Johnson Bill 663-0817
Johnson Jeff 663-0817

Lexington Ave-Continued
515 Cherry Chas E -H 663-0905
518 Hove Paul H -H 663-0147
Hove Jeff 663-0147
CHIPPEWA DR intersects West
602 Badovich Geo J -H 663-0587
Badovich Theresa 663-0587
608 Dial Freddie P -H 663-1280
612 Festa Jos A Jr -H 663-7318
616 Howell Robt V -H 663-8642
SENECA DR intersects
621 Reiplinger Anthony -H 663-6892
622 Spicknall Ann -H Unlisted
Spicknall Mike Unlisted
629 Gildey Jack -H Unlisted
PAWNEE DR intersects West
630 Hilton Jas -H 663-9139
638 Waters Robt -H 663-8330
646 Stepp Ronald J -H Unlisted
647 Adamczy Jos -H Unlisted
654 Budgin Robt -H 663-7376
661 Andersen Donald K -H 663-9352
Ends at E Greenwood Ave

LINCOLN COURT
North from 96th Ave (C-17)

9500 No Information
9501 Dion Wm -H 662-1084
9506 No Information
9507 Raskovic Milija -H 663-2025
9512 No Information
9513 Slupczynski Geo -H 662-0823
9518 No Information
9519 No Information
9524 Hrabik John -H 662-1706
9525 Sielewicz Vincent -H 663-5895
9530 Sebastian Ricardo F -H 663-4056
Sebastian Cecil 663-4056
Sebastian Ramon 663-4056
Sebastian Catherine 663-4056
Sebastian Carmela 663-4056
9531 Stone Albert E -H 663-0176
Dead End

LINCOLN COURT
From Grant St

12851 No Information
12844 No Information
12828 No Information
Dead End

LINCOLN STREET
South from W 96th Ave (C-17)

9608 No Information (Dup)
9609 No Information (Dup)
9611 Information Refused (Dup)
9612 Majsterek Marie E 663-1477 (Dup)
9614 No Information (Dup)
9615 No Information (Dup)
9617 No Information (Dup)
9620 Buha M 663-3875 (Dup)
9622 Neises David J 663-9076 (Dup)
9625 No Information (Dup)
9626 No Information (Dup)
9627 No Information (Dup)
9628 No Information (Dup)
9630 Murphy Thos L 663-5877 (Dup)
9631 No Information (Dup)
9632 No Information (Dup)
9633 No Information (Dup)
9635 No Information (Dup)
9637 No Information
Dead End

MADISON STREET
South from W 93rd Ave (D-19)

9510 Luebcke Herbert E -H 663-5152
W 101st AVE intersects East
10221 Erb Jos 663-3256
10224 No Information
10300 Southlake Speedway 663-9883
10416 Broadway Speedway 663-9883
Ends at E Summit St

MAGNOLIA DRIVE
East from S Main St (O-13)

103 Rockovits John W -H
111 Juratic Ed -H 662-1269
Coapstick Helen -H 662-1269
112 Proctor Jan M -H 663-6958
Harris Raymond J -H 663-6958
115 Feder Donald M -H 663-2638
Feder Thos 663-2638
116 Pepa Michael E -H 663-6401
201 Information Refused
202 Orgon Rudoph S -H 663-2713
210 Rock Peter J Sr -H 663-4136
Rock Jennifer 663-4136
211 Peterson Robt G -H 663-6183
218 Matijevich Geo J -H 738-2642
Matijevich Richd 738-2642
219 Wilcox David J -H 663-0770
Wilcox John 663-0770
Wilcox David 663-0770
301 Smith Thos F -H 663-6872
Smith Thos G -H 663-6872
302 Dailey Bruce A -H 662-1318
Dailey Barbara 662-1318
309 Bubik Robt -H 663-1999
Bubik Barbara 663-1999
310 Fischer Elmer E -H 663-2655
Fischer Douglas 663-2655
315 Masoodi Bashir A -H 663-6099
316 Topa Jas J -H 663-3464
321 Segura Manuel -H 663-3859
Segura Patricia 663-3859
Segura Robt 663-3859
322 Hudson Jas C -H 663-5007
401 Melius Ellsworth L -H 662-0344
402 Halvorson Harlan E -H 663-3093
409 Vacant House
410 Costakis Terry S -H 663-5749
417 Toth John J -H 663-6020
Toth Mark 663-6020
Toth Diann M 663-6020
418 Cook Chas E -H 663-0690
424 DeMelo Luiz P -H 738-2575
427 Butterfield Donald R -H 663-0244
Ends at Cleveland St

MAIN STREET-N
(Dividing Line for East & West Streets)
From Clark St (I-13)

100 Triple Play Saloon 663-9730
No Information (Apt)
101 Carroll & Donaldson Attys 663-1298
Carroll Wm F Atty 663-1298
Donaldson Marc H Atty 663-1298
Avco Financial Serv 663-2770
102 Vacant Bldg
104 Balloonery The 663-2830
Colonial Beauty Shoppe 663-3816
105 Vacant Bldg
106 Golden Crown Gifts 663-6480
107 Ticor Title Ins Co 663-5160
108 Huber's Dept Store 663-0022

N Main St-Continued

109 Crown Point Accounting 663-2902
Walter John A Atty 769-1622
111 Crown Kitchen The 663-7466
112 Treasure Chest The 663-4133
113 Barney's Shoes & Boots 663-0463
114 Johnston Ins Agency Inc The 663-0314
115 Phil & Son Shoe & Lock Service 663-5757
115½ Vacant Apt
116 Hub Bootery 663-0463
Elliott Floyd D 663-0149 (Apt)
117 Vacant Bldg
120 Off The Square Ofc & Art Supplies 663-2559
121 Master Transmissions of Crown Point 769-1233 & 663-6677
123 Kay Lee 662-0173
Virginia Miller Furnishings Inc 663-0747
125 VanAusdal J (Apt)
124 Carroll Mary D MD 663-0483
Mirro John A Jr MD 663-1170
Kincy Louise D 663-0408 (Apt)
127 Kelby Edw -H 663-5558
Kelby TV Sales & Serv 663-5558

ROBINSON COURT intersects

130 Northern Indiana Public Serv Co 663-1000
135 McDonald's Restr 663-8266
142 Illiana Tire Serv Inc 663-7448
146 Accent Antique & Art 663-9049
Crowntique 663-9049
146½ Information Refused (Apt-Rear)
Information Refused (Apt-Rear)
150 Vacant House
154 Vacant Bldg
155 Citizens Federal Savings & Loan Assn 663-4758
C F S Services Inc 663-4758
158 Stanton Dennis J PC Atty 769-4045 & 663-0399
162 No Information (Apt)

NORTH ST intersects

200 Banton Geo W -H 663-4727
No Information (Apt)
201 Segert Standard Serv 663-3526
206 No Information (Apt)
206½ Dewar D L (Apt)
210 Kaiser Arthur -H 663-3361
Kaiser Jas 663-3361
213 L & N Furniture Stripping 663-9258
214 No Information
216 Condron Robt -H 663-6604
Hello Dolly Beauty Shop 663-6604
219 Walgreens The Shopper's Center 663-4312, 663-4311 & Rx 663-6669
222 Champion R -H 663-1105
250 Catholic Family Serv 769-2165
Scearce Gary W OD 662-1600
Stack Alan DPM 663-6520
Goodwin Michael D DDS-MSD 662-1200
Mayden J Robt DDS 663-2576
Vincent Dental Corp 663-7193
Vincent Leonard DDS 663-7193
VanBuskirk Mark R DDS 663-2576
W I C 663-6078
Visiting Nurse Assn of Northwest Indiana 663-6078
Meals on Wheels 663-6078
Sandy's Beauty Shop 663-2794
Starr Family Counseling 662-0035 (Suite 4)
Allison Realty 663-6339
312 Interior Designs 663-3360
Information Refused
310 VanBuskirk Mark R 663-3308
317 Wendt John Jr -H 663-0554
318 Clark Service Sta
321 Griesel Dale H -H 663-6156
325 Hood Realty 769-1111, 663-1111 & 696-1111

PORTER ST intersects

400 Equitable Life Ins of Iowa 663-3300
Carousel Gift Shoppe 663-6689
VanAusdal Real Est & Ins Agcy 663-3300
405 All Seasons Corning Realty 769-9300 663-2536
Grandpa's Garage 663-2366

MERRILLVILLE RD intersects Northeast

408 Schroeder I -H
413 Goodman Simon -H
417 King Realty 663-0082
Knight Ins Agcy Inc 663-2801
Real Estate Index Co 738-2343
Nerney Jos D Jr CLU 663-3180

GOLDSBORO ST intersects

501 Levin Tire Center 663-1876
513 Vacant House
514 Radio Shack A Tandy Corp 663-2200
516 Video Visions 663-5838
517 Barber & Sorbello Attys 769-8933 & 663-5818
Barber Herman L Jr Atty 769-8933 & 663-5818
Sorbello John R Atty 769-8933 & 663-5818
Grimmer Edw P Atty 663-5818
518 Hobby Land 663-9435
524 White Hen Pantry 663-7470
526 Pat's Age of Aquariums 663-3775
528 Hub City Cyclery 663-8383
530 Mike's Sporting Goods 769-3611

MONITOR ST intersects

600 Crown Point Cleaners 769-7252 & 663-6659
601 Adank Frank -H
603 Fifield Otto G Inc 938-1174, 769-9380 & 663-1731
613 Wood Sport Shop 663-2160
Wood Morris M I -H 663-0474
616 Rax Greenhouse Restr 769-4161 & 662-1434
617 Crown Point Chiropractic Center 663-0516
Nasidka John DC 663-0516
Nasidka John -H 663-3310
625 Ross Helen J -H 663-6006
Bon-Bon Shoppe 663-1104
Century 21- Helen Bolde Ross 663-6006 & 738-2088
700 Midwest Satellite Services 663-8691
Jer's Last Minute Shop 663-8691
702 No Information (Apt 1)
No Information (Apt 2)
703 Graham Jas E -H 663-1670
Thelma's Beauty Salon 663-1670
704 Keilman R & Associates 662-0580
Lady & Gentleman Realtors 663-4990 & 769-7387
707 Wille & Steiner Associates 769-0122 & 663-2990
Wille Clarence A Realtor 663-2990
Wille & Stiener Farm Brokers 663-2990
Stiener Gilbert P Real Estate 663-2990
710 Information Refused
714 Smith Bruce R OD 663-5960

N Main St-Continued
715 Pizza Hut 663-8838
W ANDERSON ST intersects West
800 Quickle Electronics 663-1273
801 Zaiko's Union 76 Station 663-4504
850 Long John Silver's Seafood Shoppe 663-7634
811 VanProoyen Paint Center 663-2302 & 769-4550
RAILROAD crosses
916 Merz Machine & Tool Works 663-0870
928 Information Refused
930 Gard Gallery's
Main Street Anitques 663-0547
No Information (Apt-Rear)
931 Complete Glass Service 663-0400
Willy's Short Stop Pizza 663-0900
SUMMIT ST intersects
1000 Toyota of Merrillville 769-0350
1007 B & P Frame & Axle Inc 769-2557 & 663-1855
1107 Alexander Wallace M -H 663-1007
1109 Vacant House
1110 Rail Fence Floral Shop 663-9823
Sisson Martin Auctioneer 663-9823
1111 Vacant Bldg
Vacant House
Information Refused (Apt)
Ruble Dan 663-8331 (Apt)
Information Refused (Apt)
1120 Castle Auto Sales I 769-4413 & 663-6757
1121 Hub Plumbing Co Inc 663-2243
1122 Hearthstone The 663-2000 & 738-2177
Indiana Brick Panels 663-9216
1123 State Farm Ins 663-2663 & 663-7505
1124 Crown Auto Parts 663-6160
1126 Gainer Bank 663-1150
1133 NAPA Auto Supply 662-1401
1136 Thrifty Seven 769-9069
1137 No Information
1139 Information Refused
1142 Welsh Oil Co
BIRCH ST intersects West
--- Market Square
--- Incredible Car Wash
1168 Brown & Chael Attys 663-7020
Brown Jim Atty 663-7020
Chael Paul Atty 663-7020
1166 Parklane Constn Corp 662-0808
US Dept of Agriculture Soil Conservation Serv 663-0238
US Dept of Agriculture-Agricultural Stabilization & Conservation 663-0588
Gnesevich & Assoc 769-1700
Construction Administrators Inc 662-1114
1174 Slick's Dry Cleaners & Launderers 663-0102
1188 Twin Happiness Restr 663-4433
1192 Factory Outlet 663-4030
1198 Fase's TV & Appliance 663-6642
1216 Vacant Bldg
1220 Audrey's Beauty Shop 663-9633
1224 Maud Craig A Coins Stamps & Jewelry 662-1336
1230 Athlete's Choice 663-5020
1242 Kembler Dave Pro Golf
1244 Bronko's Restr 769-3125 & 662-0145
1276 Jewel Food Stores 662-0080
Osco Drug Genl-662-0112 & Prescription 662-0111
First Bank of Whiting 663-7804
1201 Horner Clinton M -H 663-3689
1203 Rees Jack D -H 663-8769
1205 Archer Chas -H 663-1468
1207 Tomasello Geo -H 663-3644
1209 Babincsak John -H 663-3325
Babincsak Jas 663-3325
1211 Information Refused
1213 No Information
1215 No Information
1217 Spencer Marston C -H 663-1161
ELM ST intersects West
1300 First Natl Bank of East Chicago 663-9100
1301 No Information
1302 Dixie's Coney Island 663-1314
1303 Witherspoon (Inf Incpt)
1304 Liquor Bucket The 769-2077
1305 No Information
1307 McNeice Jos P Coin & Antique Shop 663-1985
McNeice Jos -H 663-1985
1308 Hook's Drug Store 663-6868
1308½ Crown Electronics & Appliances 663-7210
1309 Information Refused
1311 Schut Geo -H 663-8006
1312 Calumet Contract Services 663-7800
Feller Gene P Ins 663-7400
Remm Inds Inc 663-0143
No Information (Apt)
1313 Holler Darrell -H 663-5691
1314 Chiropractic Health Offices 663-5750
Lysiak Ken DC 663-5750
Crown Point Distributing 662-1592
Southlake Marketing
1315 No Information
1318 Dairy Queen-Hartman 663-4363
1326 Mobil's E-Z Go 663-9777
1401 American Legion Post #20 663-9788
1498 Creviston Motors Inc 663-6011
1498½ Vacant
1500 Crown Point Animal Hosp 663-0239
Goodman Simon DVM 663-0239
Portukalian Jas (Apt)
1503 Helix Corp 663-0996
1506 Crown Auto Ranch 663-6842
1508 Gard's Laundry &Dry Cleaning 663-6269
1508½ Crown Point Radiators 769-9091
1510 Bob Anderson Pontiac Inc 769-3050 & 663-0868
1516 Rippe Edw 663-4816
Rippe Locksmith 663-4816
1518 Lambert Richd -H
Sausage Man The 663-9294
1601 Gruel Bros Inc 663-0076
1705 Vacant House
1800 Carroll Chevrolet Inc 769-3636 & 663-3000
W 97th PLACE intersects East
2000 Laser Inc 769-0110 & 663-1165
2008 Crown Point Bible Ch 663-8024
Farm Bureau Ins Agcy 374-5551, 769-4181 & 663-1028
2012 Mercantile Natl Bank of Indiana 663-0750
Ennis Realty Co Inc 769-6446 & 663-0568
W 96th AVE intersects East
W 95th AVE intersects East
2100 Arman's 663-8270
Kostidis John N DC 663-5688
Rottier Apts
2110 Gastevich Pete & Sufana Attys 662-0013
Gastevich Vladimir Atty 662-0013
Pete Robt A Atty 662-0013

N Main St-Continued

2110 Sufana Raymond Atty 662-0013
2111 Josvai Jos -H 663-2751
2113 Malis Victor M -H 663-4547
2115 Thomas Jos -H 663-4787
2117 No Information

94th AVE intersects East

2200 Chicago Title Ins Co 769-6918 & 663-2289
Lake Co Trust Company 663-2289
2272 Wirtz Chas J 663-8722
2280 Wirtz F L -H 663-4497
2293 Lake County Complex The 663-0760
Lake County Assessor 663-0760
Lake County Auditor 663-0760
Lake Co Building Mgr 663-0760
Lake County Building Permits 663-0760
Lake County Circuit Court Clk 663-0760
Lake County Circuit Court Judge 663-0760
Lake County Circuit Court Reporter 663-0760
Lake County Commissioners 663-0760
Lake County Cooperative Extension Service 663-0760
Lake County Coroner 663-0760
Lake County Council 663-0760
Lake County Criminal Superior Court 663-0760
Lake County Criminal Superior Court Clk 663-0760
Lake County Criminal Superior Court Judge 663-0760
Lake County Criminal Superior Court Reporter 663-0760
Lake County Data Processing 663-0760
Lake County Detention Home Ofc 663-0211
Lake Co Dog Warden 663-0640
Lake Co Election Board 663-0760
Lake Co 4-H Club 663-0760
Lake Co Health Dept 663-0760 Ext 418
Lake Co Health Dept Commissioners 663-0760
Lake County Health Dept Enviromental-Air & Water 663-0760
Lake Co Health Dept Home Health 663-0760
Lake Co Health Dept Nurse 663-0760
Lake Co Health Dept Tuberculosis Clinic 738-2330
Lake Co Hwy Dept 663-0525
Lake Co Junvenile Center 769-4664
Lake Co Maple Manor Residential Home Office 663-0087
Lake Co Marriage License 663-0760
Lake Co Parks & Recreations 663-0760
Lake Co Plan Commission 663-0760
Lake Co Probate Commissioner 663-0760
Lake Co Probation Dept Adult 663-0760
Lake Co Prosecutor 663-1140
Lake Co Purchasing Agt 663-0760
Lake Co Recorder 663-0760
Lake Co Sheriff's Dept 663-0640
Emergency 663-8830
Lake Co Small Claims Court Division #2 663-0760
Lake Co Small Claims Court Division #3 663-0760
Lake Co St Board of Accounts 663-0760
Lake Co Surveyor 663-0760
Lake Co Treasurer 663-0760
Lake Co Veterans Serv Officer 663-0760
Lake Co Voters Serv 663-0760
Lake Co Voting Machine Storage 663-0760
Lake Co Weights & Measures 663-0760
Lake Co Welfare Dept 769-7300
Lake Co Zoning Dept 663-0760

W 93rd AVE intersects

Continues on as State Road 55

MAIN STREET-S

(Dividing Line for East & West Sts) (I-13)
From Clark St

100 Outfitters Ltd 663-3390
Bielfield James R Atty 769-6458 & 663-0245
Eisenhutt Leo L DDS 663-0165
102 Marv's Barber Shop 663-5260
O'Brien's Shoe Serv
104 Wendt Bros Drugs Inc 663-0210
106½ Wendt Walter K 663-0571
108 Community News Serv Inc 663-4006
Stuhlmacher Clarence 663-1926
Phipps Vera 663-2534
110 Crown Meat Mkt 663-0407

PARRY COURT intersects East

112 Boutique The 663-6403
114 G & G Credit Control Corp 738-9020 & 663-9090
Twelve Islands Restr
118 Boston Store The 663-0412
Levine's Boston Store 663-0412
120 Metcalf Drugs 663-2231
120½ Craig Garnett M 663-0580
126 Vacant
132 Craig's Clothing for Men 663-2545
134 Garner S E Agcy 663-0683
136 Shoe Parlour The 663-6195
138 Lake Co Employment & Training Administration 663-3011, 374-6564 & 738-2315

JOLIET ST intersects

204 Horst's Hdw 663-4070
205 Handley Art & Associates Realtor 662-1700
207 No Information (Apt 1)
Bessette H M 663-6310 (Apt 2)
Duda B M 663-6310 (Apt 2)
Edmonds (Inf Incpt) (Apt 2)
208 Crown Bakery 663-0170
209 Sendak Timothy R Atty 663-0015 & 769-2455
Luke Debra K Atty 663-0015
Sendak Sendak & Luke Attys 769-2455 & 663-0015
Sendak Theodore L Atty 663-0015 & 769-2455
County Seat Liquors 663-2335
211 Larry's Barber Shop 663-9824

HACK COURT intersects

210 Olympic Health Club 663-9088
Mott's Jewelry Store 663-1780
International Circuits 663-1295
212 Christian Science Reading Room 663-5587
Yesterday's Pizza King 663-1920
Liberty Coins 663-9191
Card Caper 663-2273
Crown Point License Bureau 663-0712
Stich in Time Inc 769-9033
Crown Point Optical 663-0445
213 Masonic Temple 663-9844
220 Vacant
223 Carnegie Center 663-0270
226 Vacant
238 Ron's Marathon Serv 663-9710

WALNUT ST intersects

301 Kentucky Fried Chicken 663-0878
Wheeler Chuck Take Home Restrs 663-0878

S Main St-Continued
301 Post Velva 663-1682 (Apt)
302 Bon Appetit 663-6363
Louis' Bon Appetit 663-6363
301½ Blanchard T D 663-9324
307½ Myers Jas A 662-0178 (Apt 1)
307 Brown Wm O (Apt 2)
308 Hiedbreder John W -H 663-3765
313 Muniz (Inf Incpt) (Apt 1)
O'Brien J E 663-2421
317 No Information
318 Crown Studio 663-5054
324 Coppinger (Inf Incpt) (Apt 1)
Child V 662-1102 (Apt 2)
325 Perez Floyd J -H 663-0108
SCHOOL COURT intersects
326 No Information
335 Schmal M D 663-1144 (Apt 1)
No Information (Apt 2)
341 No Information
349 Mueller Melvin W -H 963-2117
352 First United Methodist Ch 663-1515
--- First United Meth Ch Education Bldg 663-1524
357 Information Refused
SOUTH ST intersects
400 First Church of Christ Scientist
417 Hatton Arlene J -H 663-2475
Hatton Dale -H 663-2475
Hatton Janice 663-2475
Hatton Jim 663-2475
423 Thanholdt Marilee -H 663-5373
427 Bynum Kevin -H 663-0323
428 Underwood Richd P -H 663-6647
431 Mueller Phillip C -H 663-2203
434 Segert Vernon H -H 663-0971
435 Kolish Robt 663-1883
Koepke Wm J -H 663-1883
439 Sigler Vernon -H 663-0939
442 Besse John W -H
443 Vacant House
444 Sorensen Marion -H 663-7835
Mills Margt -H 663-7835
449 Berge Robt D -H 663-2673 (Apt 1)
Berge Willard -N 663-2673 (Apt 1)
Biblis N (Apt 2)
454 Pazera Chas -H 662-0446
457 Brist Kenneth -H 663-3730
460 Ross Charley -H 663-6598
461 Davis Stephen -H 663-5324
Davis Laurianne 663-5324
Cornerstone Constn 663-5324
464 Barger Beverly 663-3649 (Apt)
Barger Mickie J 663-3649 (Apt)
Barger Wm H -H 663-3649 (Apt)
Korn Martha H 662-1014 (Apt 2)
465 No Information
467 Dyer Ralph E -H 663-4583
472 Briggs Richd C -H 663-0507
Calvert Mary E 663-9062 (Apt)
475 Schmal Jas D -H 663-2849
Schmal Cindy 663-2849
Schmal Kathleen 663-2849
Schmal Patricia 663-2849
480 Huffman Douglas D -H 663-3524
481 Hanlon John F -H 769-0245
Hanlon David D 663-0859
Hanlon Steve 769-0245
483 McBride F E -H 663-2685
485 No Information
486 Henderlong Dennis P -H 663-4695
492 Williams Mike -H 662-1399
495 Riester Mark -H 663-5507
496 No Information
496½ No Information (Apt)
499 Ploog Max H -H 663-4933
HAYES COURT intersects West
500 Miss Faith's Nursery Sch 663-2224
Information Refused
501 Harder Robt A -H 663-8282
Zimmerman Harold W -H 663-7366
512 Thomas Decorating 663-5045
Thomas Danl -H 663-5045
516 Kersey Erwin -H 663-0796
517 Russell Mary -H 663-2297
Russell Dorothy -H 663-2297
518 No Information
522 Love Donald H -H 663-1737
525 D'Andrea Peter -H 663-1018
ELMWOOD PLACE intersects West
600 No Information
603 Heiser Judith -H 662-1499
606 Griesse Paul W -H 663-4139
609 Grandys Francis -H 663-0173
WELLS ST intersects East
614 Buckley Jas E -H 663-8689
617 Information Refused
620 Barrett Donald J -H 663-0692
623 White Geo M -H 663-2728
627 Vloedman (Inf Incpt)
627½ Chaffee Kevin (Apt)
630 McAnary Mathew J -H 769-2746
635 Stahl Mark A 663-8232
637 Meyer Mary -H
S PARK AVE intersects West
645 Conquest Leslie K -H 663-0570
649 Pickering Gary R -H 663-6061
650 Dlugokinski Jos T -H 663-8198
653 Akers Wm L -H 663-3999
657 Smith T W -H 663-2037
Smith Laura 663-2037
664 Park Donald C -H 663-0057
Park Gina 663-0057
Park Danny 663-0057
Park Debbie 663-0057
Park Laura 663-0057
667 Madison Chas J -H 663-4337
GREENWOOD AVE intersects
700 Vellutini Lina -H 663-0212
Vellutini Alda -H 663-0212
Vellutini Iole -H 663-0212
703 No Information
705 Information Refused
718 Runyon Mark J 663-3863
721 Information Refused
724 Williams Anna K -H 663-2860
727 No Information
730 Pause J H 663-2920
736 Laney Robt -H 663-2796
741 No Information
742 Hernick Max
745 Lower Geo W -H 663-8096
748 Lanigan Eugene T -H 663-1761
749 Hartzell Thos D -H 662-1966
751 Campion Robt -H 663-6085
Campion Scott 663-6085
753 McLean Walter A -H 663-0995
754 No Information
760 No Information
761 Gourley Wm -H 663-1945
766 White Gordon B -H 663-1753
772 McCord John G W -H 663-3333
McCord Kate -H 663-3333
McCord Sam 663-3333
780 Information Refused
781 Williams Raymond E -H 663-3920
Williams Todd R 663-3920
ELIZABETH DR intersects
800 No Information
820 Gergely Steve -H 663-0729

S Main St-Continued

824 Cribben Stanleigh C -H 663-3497
825 Smith Donald L -H 663-2240
835 Sebella John -H 663-3195
837 Information Refused

CRESTVIEW ST intersects West

900 Kazda Robt J -H 663-4282
901 Kuzma Jeffrey P -H 663-9953
902 Czajkowski Alex L -H 663-2051
Czajkowski Teresa J 663-2051
903 No Information
904 Heward Gerald B -H 663-6031
905 Mann Gary E -H 662-1071
906 Haack John M -H 663-8222
907 Schach John E Jr -H 663-6465
908 Sadler Terry F -H 663-2855
Sadler Kim 663-2855
Sadler Julie 663-2855
909 Wood Donald R -H 663-2911
910 Carter Wm W -H 663-3439
911 Gramenz Bill F -H 663-7322
912 Daniels Harold G -H 663-1132
913 Hortyk John P -H 663-1660
914 Sparks Duane -H 663-1410
915 Gill Daniel D -H 663-5039
916 Information Refused

VALDMAN DR intersects East

1000 Robt A Taft Jr HS 663-1507
1049 Lake View Terrace Apts 663-7460
1001 Gursky Martha 663-3423 (Apt 201)
Fischer Bertha M 663-5583 (Apt 202)
Fischer Verda E 663-4667 (Apt 203)
Ward Arthur Unlisted (Apt 204)
Information Refused (Apt 205)
Graper Gordon A 663-5376 (Apt 206)
Anton Frank 663-1944 (Apt 207)
Millan Manuel 663-7789 (Apt 208)
Information Refused (Apt 209)
Information Refused (Apt 209)
Micciche Josephine 663-5326 (Apt 210)
Drozdzinski Stanley 663-8415 (Apt 211)
Information Refused (Apt 212)
Information Refused (Apt 213)
Cochran Nick 663-7688 (Apt 214)
Willy Dwayne 663-5080 (Apt 215)
Prusinski Diane M 663-5458 (Apt 216)
Information Refused (Apt 218)
Swanson Thelma 662-1314 (Apt 219)
Information Refused (Apt 220)
Information Refused (Apt 221)
Sarudy John Unlisted (Apt 222)
Bruwinkel Richd 663-3290 (Apt 223)
Berke Agnes 663-0891 (Apt 224)
Lesnick Bernadine 663-3051 (Apt 225)
McEntire V H 663-7290 (Apt 226)
Pheanis Eliz 662-0585 (Apt 227)
Wysocke Lisa Unlisted (Apt 228)
Thorn Dale S 662-0256 (Apt 229)
Stunek Father Howard 663-0016 (Apt 230)
Argenta Jas 663-6578 (Apt 231)
Martin Chas 663-5740 (Apt 232)
No Information (Apt 233)
Information Refused (Apt 234)
No Information (Apt 235)
Information Refused (Apt 236)
Percy Diana 663-8168 (Apt 237)
Thedens Wes 663-1736 (Apt 238)
McIntire Patricia 663-4701 (Apt 239)
1079 Wilkenson Josephine 663-2664 (Apt 101)
Vacant Apt 102
Phillips Harry C 663-1154 (Apt 103)
Information Refused (Apt 104)
Adams Lillian 663-7998 (Apt 105)
Sissore Wm 663-8333 (Apt 106)
1079 Wilbanks Phillip Unlisted (Apt 107)
Lemmel Ethel 663-6804 (Apt 108)
Cage Virgil 662-0638 (Apt 109)
Hoffman Margt 663-0199 (Apt 110)
Hoffman Ruth 663-0199 (Apt 110)
Baxendale Valerie 663-6734 (Apt 111)
Bowman Jean F 663-6734 (Apt 111)
Petry Margaretha 663-0008 (Apt 112)
Huseman Garnetta 663-9379 (Apt 113)
Bodnar Joan M 663-7925 (Apt 114)
Information Refused (Apt 115)
Information Refused (Apt 116)
Information Refused (Apt 117)
Skora Theodore Unlisted (Apt 118)
Swartz Alice K 663-1032 (Apt 119)
Schwartz Chas S 663-2197 (Apt 120)
Bartos John 663-8784 (Apt 121)
Lowicz Father Myron 663-3733 (Apt 122)
Vinovich Helen 663-4361 (Apt 123)
Trainer R M 662-1455 (Apt 124)
Prange Patricia A 663-1837 (Apt 125)
Thompson Grant 663-2183 (Apt 126)
Noble Barbara J 662-1561 (Apt 127)
Lee Lisa J 663-5490 (Apt 128)
Hamilton Robt Unlisted (Apt 129)
Cooley Ralph 663-8315 (Apt 130)
St Germain Gary Unlisted (Apt 131)
James Sue 663-6518 (Apt 132)
Dallman Steve Unlisted (Apt 133)
Quena Patrick 662-0028 (Apt 134)
Costas John P 663-9042
Cass Arthur G 663-2452 (Apt 136)
Wegmore Mary L 663-2038 (Apt 137)
Lanoue T A 663-8981 (Apt 138)
Information Refused (Apt 139)
Information Refused (Apt 139)
1099 Huseman Agnes 663-7755 (Apt 301)
Ferro Alice 663-5947 (Apt 302)
Kaiser Olga 663-2473 (Apt 304)
Bennett Chas D 663-9233 (Apt 305)
Church Vivian -H 663-2691 (Apt 306)
Walsh Timothy 662-1725 (Apt 307)
Walsh Rosemary 662-1725 (Apt 307)
Roth Francis (Apt 308)
Poer Herbert 663-0123 (Apt 309)
Information Refused (Apt 310)
Kolar Chas J Sr 663-1851 (Apt 311)
Wemple Natalie 663-8236 (Apt 312)
Karminski Genevieve Unlisted (Apt 313)
Christy J 663-1248 (Apt 314)
DeBellis Maria 663-9166 (Apt 315)
Mestousis Marie (Apt 316)
Stazinski Melvin 663-0213 (Apt 317)
Information Refused (Apt 318)
Information Refused (Apt 319)
Information Refused (Apt 320)
Koepke Chas 662-0606 (Apt 321)
Erdee John 662-0299 (Apt 322)
Mondorf Wilda 663-3762 (Apt 323)
Faber Katherine 663-9316 (Apt 324)
Gallagher Edw 663-5394 (Apt 326)
Lueken Mark 663-7990 (Apt 327)
Information Refused (Apt 328)
Roberts Edith 663-1091 (Apt 329)
Sarobal Rawadee 662-0314 (Apt 331)
Tidcly Sanong 663-9502 (Apt 332)
Information Refused (Apt 334)
Mendoza Xavier 663-5614 (Apt 335)
Information Refused (Apt 336)
Hudock Tony 663-2494 (Apt 337)
Information Refused (Apt 339)
1100 Advanced Heating & Air Conditioning Corp 663-3683

S Main St-Continued
FRANCISCAN DR intersects West
1104 Goodlad Warren A -H 663-4045
1108 Shook Edgar III -H 663-7678
1112 Jonaitis Robt W -H 662-1595
1118 Moore Jas -H 663-6634
LAS OLAS DR intersects East
1128 Nomanson Peter E Jr -H 663-5246
1136 No Information
SHERWOOD DR intersects East
--- St Anthony Medical Center 663-8120 & 738-2100
1200 No Information
1208 Smith Robt L 663-1238
1216 No Information
MAGNOLIA DR intersects East
1226 Elder Thos A -H 663-5397
1230 James Edmund -H 663-5136
HEMLOCK LANE intersects
1300 No Information
1304 Calarie J L -H
1450 Eisenhower Elementary Sch 663-8800
Ends at W 125th Ave

MAPLE LANE

South from E South St (K-15)

307 No Information
309 Rollensen Donald G -H 663-4274
RIDGELAWN intersects East
311 Albano D -H 663-4090
313 Hein Donald E -H 663-6391
315 Schweitzer Mark A 663-2594
Schweitzer Richd G -H 663-2594
316 Daniels Ralph -H 663-3337
318 VanWoerden Jas E -H 663-4435
319 Pierce Donald -H 663-3650
320 Pouch Wm D -H 663-6770
321 Halaschak Edw M -H 663-2934
322 Young Wm M -H 663-1482
323 Asche C D -H 663-8013
324 Strong Howard C -H 663-2950
325 VanWoerden Peter C -H 663-1191
326 Haag Jas A 663-2781
Haag Jas R -H 663-2781
Haag Julie 663-2781
328 Information Refused
329 Information Refused
330 Information Refused
331 Information Refused
332 Information Refused
333 Witt Alice -H 663-2662
334 Berdine Lois L -H 663-1902
335 Stevens Blanche E -H 663-1386
337 Murray Edw W Jr -H 663-1485
339 Banser Richd -H 653-1898
Banser Robt 663-1898
341 Conlon Chas S 663-2868
Conlon Jas C -H 663-2868
Conlon Katherine 663-2868
343 No Information
345 Hassa Jos J Jr -H 663-1528
Hasse John 663-1528
Hasse Julie 663-1528
Dead End
Begins again at E Greenwood Ave
700 No Information
709 No Information
SCOTT ST intersects East
715 Drohosky Michael S -H 663-1841
719 Berry Loren R -H 663-2417
722 Vukowich Thos -H 663-2338
723 No Information
725 Szostek Benny J -H 663-3760
728 Georgas Paul J -H 663-2767
Georgas Grace 663-2767
Georgas Mary 663-2767
729 No Information
734 Fischer Jas T -H 663-2314
Fischer Diana 663-2314
Fischer Jim 663-2314
735 Juskevice Anthony -H 663-4682
738 Keil Raymond J -H 663-0146
Keil Lisa 663-0146
739 Castor Robt L -H 663-8053
745 Dillon B Jas -H 663-4442
Dillon Dan 663-4442
Ends at Michele Ave

MAPLE STREET

West from Sycamore St (F-13)

201 No Information
203 Ruehl August -H 663-1621
204 Picard Edna I -H
205 Duckett Michael T -H 663-7546
206 No Information
207 Backe Andrew W -H Unlisted
208 No Information
209 Vacant House
210 King Jas E -H 663-3997
211 Porterfield John H -H 663-3903
212 No Information
213 Weger Clayton D -H 663-8020
214 Hickman Waunita K -H
215 Deno Joe E -H 663-6218
216 No Information
217 Edison Edna M -H 663-1164
Martin John A -H 663-1164
218 No Information
219 Harrison Alan C -H 663-1819
220 No Information
221 Fetcko Al F -H 663-1300
Fetcko Christopher J 663-1300
222 No Information
223 Gottschling Jay B -H 663-8177
OAK ST intersects North
301 Biggs F F -H 663-3216
303 Symmes Timothy J -H 663-1519
304 Williams Harvey F -H 663-8192
305 Walker John P -H 663-3925
306 No Information
307 Shreve Ed M -H Unlisted
308 Bowen Edw R -H 663-9523
309 No Information
310 Kubacki Bronislaw E -H 663-9081
311 DeYoung Harold -H 663-1437
312 Jones Burl D -H 663-0332
313 Schmit Claire M -H 663-4592
314 Stowell Lewis -H 663-7479
315 No Information
316 No Information
317 No Information
318 Koleski S -H 663-1045
319 Furnifur Harry E III -H 663-2155
320 Horn Clyde -H 663-0895
321 Ives Judith P -H 663-8597
322 Hughes Donald R -H 663-5532
323 Information Refused
324 DeLong Gary W -H 663-6818
325 No Information
326 Fisher Frank O -H
327 Benedict Julian -H 663-9421
328 Ward Wayne -H 663-8272
329 Struble Steven E -H 663-5891
331 Information Refused
332 Talevski Lazar -H 663-9304
335 Information Refused

Maple St-Continued

336 Williams Allen L -H 663-0193
Williams Corey A 663-0193
337 Spanier Bruce E -H 663-9079
338 No Information
339 Cilek Geo J -H 663-7708
341 No Information
342 No Information
343 Bartholomew Richd S -H 663-1563
346 Gilbert Ruth N -H 663-2098
347 No Information
348 Aten Wallace M Jr -H 663-8545
349 Ernst Jas J -H 663-4365
Ernst Donald J 663-4365
350 No Information
351 Mazalin Steve J -H 663-5704
353 Information Refused
Ends at Cedar St

MARIMAR COURT

Northeast from S Sherman St (K-14)

215 Parsons Wm -H 663-2518
Parsons Constn Co 663-2518
209 Peardon Edw C -H
203 Sedlak B -H
206 No Information
212 Carnahan (Inf Incpt)
216 Paulsin Cindy -H
220 Pyle Geo W -H 663-2493
225 Freder Paul A -H 663-5495
228 Information Refused
229 No Information
234 Drackert Geo F -H 663-4978
Drackert Jim 663-4978
Jim's Hair Styling 663-4978
235 Dance Jerold L -H 663-2936
238 Westerhout Chas D -H
241 No Information
242 O'Brien Letta K -H 663-1174
245 Macke Fenton Jr -H 663-2945
250 Information Refused
251 Kirkpatrick B -H 663-6215
Ends at Pettibone St

MARR COURT

East from S Indiana Ave (J-16)

100 O'Brien Chas E -H 663-6350
101 Knox Jack -H 663-2445
Knox Eric 663-2445
104 Stanley M S -H 663-3293
105 Information Refused
107 Sonntag R -H 663-2481
108 Potter Ronald -H 663-4553
110 Bohling Thelma -H 663-0567
111 Information Refused
114 Melcher L F -H 663-0502
115 Vacant
117 Information Refused
118 Mager Larry G -H 663-5091
119 No Information
120 Hill Ronald E -H 663-2864
121 No Information
122 Information Refused
123 Haskett Kenneth L -H 663-2947
124 No Information
125 Information Refused
127 No Information
Dead End

MARSHALL STREET (N-11)

Continuation of S Court St

125th AVE intersects East
12505 St Matthias Rectory 663-2201
12505 St Matthais Catholic Church 663- 7440
12604 Adank Dorothy E -H 663-5442
Adank V A -H 663-5442
12614 No Information
12701 Adank Jerry -H 662-1964
12704 No Information
12705 Diddie Deborah K 663-2252
Diddie Robt A -H 663-2252
12718 St Christopher Episcopal Ch 663-0005
12717 Seegers Norman W -H 663-3783
12726 Francis Vern R -H 663-2715
12806 No Information
12807 Potter Laura 663-3034
Potter W Paul -H 663-3034
12808 No Information
12813 Mayer Frank M -H 663-9508
12814 Bader Geo T -H 663-6810
12822 Metz Robt W 663-2619
Metz Warren W -H 663-2619
12828 Stiak John C Jr -H 663-7443
12832 Beiriger Donald -H
W 130th AVE intersects West
13022 Vacant House
13030 Manolovich Dushan -H 663-6723
13110 No Information
13120 Sorbello John R -H 663-2204
13128 Angelini Alfred A -H 663-0845
Angelini Joe 663-0845
13208 Smedorovac Matthew G -H 663-3992
13216 Benko Steve -H 662-0565
13232 Youche Country Club 663-1418
Youche Country Club Pro Shop 663-9875
W 133rd AVE intersects
--- Girl Scouts Happy-Acres Camp 663-6571
Continues on into County

MARTIN DRIVE

South from Fairview Ave (K-11)

403 Tipton Donald A -H 663-1798
Tipton Terry L 663-1798
404 Hathaway Jack W -H 663-1565
405 Hall Giles -H 663-8618
Hall Tim 663-8618
Hall Jim 663-8618
Hall Bros Constn 663-2766
406 Pouch Wm B -H 663-4315
407 Lockhart Ross A -H 663-0366
409 Rosenbower Wm J -H 663-3341
Rosenbower Brent J 663-3341
Rosenbower Todd 663-3341
412 Schramm R -H 663-3771
413 Brasaemle Ralph W -H 663-1935
414 Nichols Richd C -H 663-2838
415 Rouhselange Jos H -H
416 Englebright E -H 663-4461
418 Cox Merlyn H -H 663-7384
419 Simmers Arthur J -H
421 Mueller Melvin J -H 663-2202
423 Hall Clarence E -H 663-6228
425 Kis Robt L -H 663-6300
Ends at Cardinal Drive

MARY LANE

East from Pettibone St (M-15)

501 Anzalone Michael C -H 663-0704
504 Information Refused
505 Lundin Carl H -H 663-3460
508 McFadden Robt -H 663-1493
509 Warren Carol 663-3262
Warren Clarence R -H 663-3262
512 Glivar Wm M -H 663-1941

Mary Lane-Continued
513 Information Refused
516 Buchelt Stephen P -H 663-5320
517 Milner Faye E -H 663-3377
Milner Stephanie 663-3377
Milner Curtis 663-3377
520 Information Refused
521 Bodnar Jos J Sr -H 663-6979
Bodnar Robt 663-6979
Bodnar Jos Jr 663-6979
524 Stemler Carl W -H 663-8183
526 Steiner Eugene -H 663-4774
Ends at S Ridge St

MAXWELL COURT
North from Alice St (N-14)

941 Keene Andy L -H 663-1919
Keene Mark H 663-1919
Keene Marjorie E -H 663-1919
940 Critser Wm J -H 663-7501
937 Proctor Jos C -H 663-1566
936 Kosiba Jas A -H 663-6577
931 Dennison Ron -H 663-9596
930 Riggle Chas H -H 663-7471
927 Hoover Teresa L -H Unlisted
926 No Information
923 Melvin Richd R -H 663-9290
922 Bedene Larry L -H 663-7045
920 Sabo Augustine B -H 663-9135
Sabo Cynthia -H 663-9135
919 Lynn Robt W -H 663-6919
916 McFarland Robt B -H 663-4865
McFarland Robt B Jr 663-4865
Dead End

MAXWELL STREET
South from E Joliet St (J-14)

213 Ensweiler John C Advertising
Crown Marketing 663-1227
Crown Marketing 663-1227
213 Ensweiler C Clarence -H 663-1227
Ensweiler John C 663-1227
215 Fritts Marie 663-5033
217 Moore Wm F 663-8755
222 Julian Richd C H 663-2575
Julian Jaye 663-2575
224 Rettig M E 663-2487
228 Wirtz Bernard G -H 663-0293
229 No Information
234 Hutton Jas -H 663-0733
235 Metz Billy 663-4128
238 No Information
239 No Information
242 Information Refused
243 No Information
244 Vickers Arthur J -H 663-3303
245 No Information
246 No Information
247 No Information
248 Information Refused
249 No Information
255 No Information
256 No Information
261 Raschka Roy V -H 663-2259
266 Temperature Controller 663-5658
266 Knipp Gerald -H 663-5658
269 Buckley Earl E -H 663-1074
273 Metros Rick -H 663-8274
Ends at E South St
Begins again E Franciscan Dr
1104 No Information
OMEGA ST intersects East
1105 Carpenter Wm E -H 663-6413
1115 Johnson Allison A -H 663-3169
1125 Guizzo D M 663-4180
1134 Miller Vern J -H 663-2727
1135 Hart Robt R -H 663-6399
Hart Cynthia 663-6399
1144 Toma Theodore -H 663-7388
1145 Vonasch Carl R -H 663-5672
1154 Stanton Dennis J -H 663-5109
Stanton Dennis J 663-5109
1155 No Information
1164 Gritton Richd 663-7672
Gritton Chas 663-7672
1165 Information Refused
1174 Fatch Wm G -H 663-1446
1184 No Information
LAS OLAS DR intersects West
1200 Szczerba Jos S 663-3535
1210 Schroeder Danl R -H 663-6496
1211 No Information
1221 No Information
1230 Hardin Gerald D Jr 663-7764
IMPERIAL DR intersects East
1231 Piper Arthur H 663-3084
Ends at Sherwood Dr

McKINLEY COURT
Southwest from McKinley St (D-14)

9836 Kwasniewski Izydor L -H 663-0726
9840 Halsall Thos -H 663-6883
9845 Information Refused
9849 Information Refused
Dead End

McKINLEY STREET
South from W 93rd Place (B-14)

9345 Canady Elwood D -H 663-6367
Canady Kelly D 663-6367
9355 O'Brien Terrence J -H 663-6530
O'Brien Peggy 663-6530
O'Brien Mary B 663-6530
9365 Information Refused
9375 Pepperdine Lois A -H 663-0882
9385 Information Refused
9360 Information Refused
9370 Information Refused
9380 Information Refused
9390 Kosaris Margt 662-0707
9395 Wampler Jos R -H 663-4681
9415 Derine Brian 663-9950
9425 Govert Phillip -H 663-8338
9410 Bochonwski John 663-6716
9420 Papadopoulos Athanasios -H 662-0886
9430 Baran Walter J -H 663-8951
9435 Benson Sidney J -H 663-7484
Benson Sharon 663-7484
9440 Frey Jas A -H 663-1697

9445 Cacic Geo -H 663-6145
9450 Information Refused
9455 Randolph Danl -H 663-5746
9460 Perkins Philip 663-7336
9465 Lohman Ronald -H 663-6287
9470 Information Refused
9475 Information Refused
W 95th AVE intersects
9518 Information Refused
9524 O'Brien Thos -H 663-8365
9530 Information Refused
9536 Information Refused
9542 Jones William -H 663-2112
Bollinger Deborah 663-2112
9548 Information Refused
9559 Baltzersen Wm R 663-1472
9555 Waldron Robt 663-6147
9549 Informatin Refused

McKinley St-Continued
9543 Information Refused
9537 Information Refused
9531 Information Refused
9525 Smith A M Unlisted
9519 Vulinovic Nick
Ends at W 96th Ave
Begins again at W 97th Place
9806 Kienzynski Michael J -H 663-2553
9807 Alexander Gerald -H 663-7793
Alexander Jerry 663-7793
9812 Schoon Randy L 663-5808
9813 Waldron Lyle E -H 663-1677
9818 Information Refused
9819 Koenig Wm R -H 663-8149
9824 Wolan Adam J -H 663-6130
9825 No Information
9828 Mauman John L -H 662-1141
9829 Taylor Todd D -H 663-7061
9830 No Information
McKINLEY COURT intersects Southwest
9835 Mallars Constantine -H 663-6089

ARTHUR PLACE intersects Northeast
9841 Reiter Warren -H 663-7396
9845 Blust Ronald L -H 662-0724
ARTHUR COURT intersects Southwest
9851 Skratsky Jos J -H 663-0899
9858 Mareachen Robt -H 663-0458
Ends at W 99th Place

MERRILLVILLE ROAD

Northeast from N Main St (H-13)

420 Scot Drugs 738-2211 & 663-5526
E GOLDSBORO ST intersects
E MONITOR ST intersects
518 Lauerman Geo -H 663-0830
525 No Information (Apt 1)
No Information (Apt 2)
600 Breuckman Peter Jr 663-1484
Breuckman Peter -H 663-1484
Breuckman Kathy 663-1484
604 Higgins Kenneth D -H 663-0104
608 Damjanovic Milan -H 663-3398
609 Loomis Arthur E -H 663-0405
Loomis Rick 663-0405
Loomis Heating Co 663-0405
612 Smolek Frank Unlisted
Worst Lori Unlisted
616 Elser Stephen Unlisted (Apt A)
Barton Danl 663-2617 (Apt B)
No Information (Apt C)
617 Barney Enterprises Executive Office 769-7724 & 663-7770
701 Schnurlein Roger -H 663-7676
700 Knights of Columbus 663-9813
702 Crown Point Drapery 663-0259
RAILROAD crosses
807 Punch & Judy Day Care Center 769-6076
E ANDERSON ST intersects East
800 Crown Point Electric Serv 663-0907 & 663-2046
815 Vacant
821 VanDenburgh Jeffrey -H 663-6663
VanDenburgh Denise 663-6663
822 No Information
829 No Information
831 No Information
FOOTE ST intersects East
837 Information Refused
839 Hochbaum Cecil R -H 663-0757
Hochbaum Robt W 663-8404
915 Johnson Boyd W 663-2115
No Information
920 Vanderlaan Wm J -H 663-2450
E SUMMIT ST intersects West
1001 Williams M Unlisted
1005 No Information
1009 No Information
1110 Breyfogle Walter A -H 663-0030
1013 Rogers Robt 663-4079
1015 Wood A
1201 Imco Industrial Machine Co 663-6100
1311 Burrell Colour Inc 663-3210
1321 Crown Point Sewage Disposal Plant 663-1330
Ends at N Grant St
Begins again at 97th Ave
INDIAN RIDGE SUBD intersects East
FOUNTAIN RIDGE SUBD intersects
9521 No Information
9517 No Information
9406 No Information
9404 No Information
W 93rd AVE intersects
Continues on into County

MICHELE AVENUE

East from Pettibone St (M-14)

234 Lysek Eugene F -H 663-4246
240 No Information
241 Minix Al -H 663-2085
249 McLeod Robt J -H 663-3152
McLeod Abbie G 663-3152
255 Walla Robt J -H 663-8836
MAPLE LANE intersects North
300 No Information
301 Brix Edw L -H 663-8299
Brix Jas 663-8299
Brix Sharon 663-8299
307 Thompson Aubrey F -H 663-0579
308 DeRisi Frank C -H 663-4297
DeRisi Tom 663-4297
313 No Information
314 Smith J E -H 663-3119
319 Gervais Donald E -H 663-4993
Gervais David 663-4993
Gervais Diane 663-4993
400 Becker Robt E -H 663-4909
Becker Lisa 663-4909
401 Mummery Chas Jr -H 663-5585
406 Hoyle Lawrence L -H 663-4971
Hoyle Lawrence L & Associates 663-4971
Amway Home Products Distributors 663-4971
407 Glennon Paul -H 663-2039
412 Lewis Stewart B-H 663-1803
Ends at Wood St

MOHAWK DRIVE

East from S Indiana Ave (K-16)

901 Wilson Jas -H 663-1076
902 DeCoste Albert J -H 663-5001
907 VanEgtern Thos C -H 663-7213
908 Heidbreder Norbert H -H 663-5076
911 Wright Geo D -H 663-5242
Wright Bradley 663-5242
912 Angerman Richd A -H 663-0074
Angerman Kristine 663-0074
917 Saberniak Francis H -H 663-1594
Saberniak Kenneth 663-1594
918 O'Brien Jas M -H 663-6719
924 Kopchik John -H 663-7163
925 Shafer Wayne D -H 663-8329
Shafer Ted 663-8329

Mohawk Dr-Continued
925 Shafer Cathy 663-8329
930 Followell Kenneth L -H 663-2349
Followell Lynn 663-2349
931 Suchanuk David Unlisted
Suchanuk Ronald -H Unlisted
937 Templin Dave T -H 662-0389
CONCORD AVE intersects North
941 VanAken Arnold L -H 663-8617
942 Dunn Bud 663-2299
Dunn Verlan -H 663-2296
947 Information Refused
948 Creekmore Earl E -H 663-0813
953 Birchel Carl O -H 663-4427
954 Golden Ronald -H 662-1936
957 Archbold Jas -H 663-2729
Archbold Patty 663-2729
960 McManus Robt E -H 769-1699
966 Slosman Sam S -H 663-6715
Slosman Wendy 663-6715
Slosman Georgeann 663-6715
Ends at Lexington Ave

MONITOR STREET-E
From N Main St (H-13)

MERRILLVILLE ROAD intersects
115 No Information
203 Lamb L D -H 663-2616
205 Information Refused
216 Madsen A L 663-1175
220 Information Refused
N SHERMAN ST intersects
N GRANT ST intersects
RAILROAD crosses
N JACKSON ST intersects North
500 Witt Rich 663-7928
520 Carnini Vincent -H
N SHERIDAN ST intersects
602 Information Refused
606 Bosel M M 663-0850
THOMAS ST intersects
702 Vacant
704 Information Refused
718 No Information
719 Rinkovsky Nicholas 663-5031
BUTLER ST intersects South
720 Russell J V 663-5698
722 No Information
728 Nelms Robt E -H 663-6683
734 No Information
803 No Information
812 No Information
813 Information Refused
O'Donnell Benj L 663-0818
--- Lake County Hwy Dept 663-0525
Ends at N Indiana Ave

MONITOR STREET-W
From N Main St (H-13)

108 No Information
N COURT ST intersects
206 Kleine Ken
Ends at N West St

MONROE PLACE
South from W 117th Place (M-19)

11717 Rice Morris 663-5094
11718 Jeffery Ralph -H 663-2526
11723 Information Refused
11724 Rawlings Chas H -H 663-1475
Rawlings Allan 663-1475
11728 Information Refused
11731 Heidbreder Tim Unlisted
Dead End

MONTERREY COURT
West from Tenbrook Dr (I-9)

909 Mauch Michael O -H 663-8702
915 Information Refused
916 Michaelis Donald E -H 662-1337
Michaelis Debbra 662-1337
Michaelis Michael 662-1337
921 Information Refused
922 Jasura Jos 663-6082
932 Wood Laurence 663-0904 (Apt A)
No Information (Apt B)
Information Refused (Apt C)
Beck Cynthia 663-5720 (Apt D)
937 Collins Raymond E 663-4911 (Apt A)
Columbus Chas E 663-8510 (Apt B)
Collins Wm L 662-1509 (Apt C)
Harris John 663-8700 (Apt D)
940 Intrieri F (Apt A)
Okleja I (Apt B)
McCormack Timothy L 663-8156 (Apt C)
Morgan Mitch Unlisted (Apt D)
946 No Information (Apt A)
Kleinschmidt Mrs R 663-8099 (Apt B)
Maloney M V 663-2523 (Apt C)
Pearman L M 663-8161 (Apt D)
Dead End

MOUNT PLACE
South from 111th Place (J-5)

11109 Harrison Chas -H 663-3728
11113 Gapen Michael -H 663-8811
11114 Gumm Donald A -H 663-4430
11117 Leach Jas W -H 663-3694
11120 Molden Orbie V -H 663-2931
11121 Keller Lee E -H 663-0498
Ends at W 112th Ave

NICHOLS STREET
South from E Clark St (I-14)

113 Crown Point Hotel Annex
114 Crown Point Hotel 663-9795
118 Marsh Wm G 663-5318
119 No Information
122 Schultz Arnold W -H 663-5401
123 Renn Leonard W -H 663-6440
124 Poisel Dallas D -H 663-0248
128 No Information
132 No Information
Ends at E Joliet St

93rd AVENUE-W
From Old Merrillville Road (A-16)

MERRILLVILLE ROAD intersects South
1515 Our Shepherd Evangelical Lutheran Ch 663-5853
1525 Thompson Donald -H 663-5853
1603 Mayer (Inf Incpt)
1611 Information Refused
1617 Schreiner Walter J Sr -H 663-1539
1625 Information Refused
1640 First United Pentecostal Ch 769-2585
1701 Wiltfong Chas O -H 663-5637
1707 Zerites (Inf Incpt)
1711 Pejic Geo -H 663-3752
1719 Nochevich Peter A -H 663-6252
1803 Gayda Tom J -H 663-8616

W 93rd Ave-Continued
1809 Information Refused
1815 Wolff Elmer -H 663-7959
1823 Novotny Andrew -H 663-1823
1903 No Information
CLEVELAND ST intersects South
2151 Yagelski John A -H 663-5423
2161 No Information
2171 Hill James G -H 663-8410
2181 Engle Thos -H 663-6678
2191 Information Refused
2201 No Information
2221 Douglas Wendell -H 663-0988
2231 Rattay John E -H 663-2961
2241 No Information
ROOSEVELT PLACE intersects South
MAIN STREET intersects
2900 Lake County Convalescent Home
663-5118 Unit 1 769-3537
Unit 2 738-2850
3011 Lake County Animal Control
663-7410
Continues on into County

93rd PLACE-W

From Hayes St (B-16)

1608 Anderson Walter 663-8023
1614 Dobrijevic Stevo 663-7085
S D Consulting Engineering Inc
663-7085
1620 Hack John W -H 663-8883
1621 Information Refused
1701 Krueger Ray 663-4847
1702 Castellani Louis -H 663-2980
1708 Poulos Dimetra 662-1443
Poulos Peter 662-1443
1716 Zienin Walter 663-4561
1722 No Information
N GARFIELD COURT intersects South
1803 Gordon Robt 663-7096
1804 Janda Jerry 663-5560
1809 Kainrath Leo 663-5478
1810 Shea Edw -H 663-8446
1815 No Information
1816 No Information
1822 Information Refused
1823 Information Refused
1903 Kourametis Anthony -H 662-1726
Kourametis Louis 662-1726
Kourametis Elena 662-1726
1904 Warus John 663-4733
Ends at Cleveland St
Begins again at McKinley St
2150 Keele Geo W -H 663-0448
2160 Information Refused
2170 Information Refused
2175 Bartok Stephen -H 663-3829
2180 Zachar Geo 663-3820
2185 Bryner Robt -H Unlisted
Bryner David Unlisted
2190 Sykora Robt Unlisted
2195 Certa Frank -H 663-4950
2210 Cunningham Wm
2215 Pankiewicz Richd L 663-3326
2220 Hoover Donald M -H 663-4269
2225 Information Refused
2230 Commerford Phillip B 663-6582
Ends at Roosevelt Place

94th AVENUE-W

East from N Main St (B-13)

2251 Gee Walter K -H 663-0548
Ends at Roosevelt Place
Begins again at Cleveland St
1904 Stewart David C -H 663-3072
1903 Hernandez Wm R -H 663-5296
Hernandez Keith 663-5296
1824 White (Inf Incpt)
1818 Tobias Geo L -H 663-5396
Ends at Arthur St

94th COURT-W

East from Dead End West of
Merrillville Rd (B-16)

1454 Information Refused
1446 No Information
1440 No Information
1432 No Information
1424 No Information
1422 Information Refused
1425 Information Refused
1433 No Information
1439 Information Refused
1445 Information Refused
1453 Sims (Inf Incpt)
1513 Information Refused
1507 No Information
1506 Information Refused
1502 Simpson (Inf Incpt)
1501 Biancotti Bruno -H 663-6924
MERRILLVILLE RD intersects
1510 Burkus Stephan A -H 663-5377
1511 Dancisak Allen J -H 663-4019
Dancisak Angela 663-4019
1514 No Information
1515 No Information
1518 No Information
1522 Information Refused
1519 Information Refused
1523 Mote Jack L -H 663-6314
1526 No Information
Dead End

94th PLACE-W

East from Dead End West of Merrillville Rd
(C-16)

1433 No Information
1425 No Information
1422 No Information
1424 No Information
1432 Stefanovic Zoran -H 663-8215
1440 No Information
1446 No Information
1454 Allen Roy L -H 663-4198
1502 Pokrajac Ilija -H 662-0448
1506 Smoljan Chas P -H 663-4674
1508 No Information
1516 No Information
No Information
MERRILLVILLE RD intersects
1514 Sarma K P 663-5919
1515 No Information
1521 No Information
1522 No Information
1573 No Information
1526 Bresich Boris -H 663-8029
HAYES ST intersects North
1603 Information Refused
1611 Information Refused
1617 Nodd Carl S 663-2391
Nodd Debra 663-2391
1624 Boyd Saml S -H 663-4270
1625 Kroepfl John J -H 663-2449
1704 No Information
1706 No Information
1705 Patterson Jas Sr -H
1711 Dian Raymond -H Unlisted

W 94th Place-Continued
GARFIELD COURT intersects North
1715 Scecina Frank -H 663-2270
1723 No Information
1726 Beckman John E -H 663-8220
1805 Medanich Andrew A -H 662-1486
1806 No Information
Ends at Arthur St
Begins again at Roosevelt St
2233 Petro John R -H 663-6490
2240 No Information
2253 Pezzelle Karl E 662-0155
Ends at Roosevelt Place

95th AVENUE-W
From Merrillville Road (C-16)

1514 No Information
1519 VanWinkle Nelson L -H 663-5367
1520 Jones Geo I -H 663-1359
Walden Florence -H 663-1359
1523 No Information
1526 No Information
1529 Kostides Geo -H 663-8062
Kostides John 663-8062
1600 Adamovich Dann -H 663-5331
1603 No Information
1608 No Information
1609 No Information
1614 Brubaker Raymond -H 662-1476
1615 DeMure Pat J -H 663-2776
1619 Jaksic Jovan -H 663-9555
Jaksic Danny 663-9555
1620 Moore Gregory V -H 663-3932
1701 Information Refused
1702 Betcher Alfred J -H 663-7799
1707 Sherer Jesse W -H 663-6764
1708 Halverson Wesley E -H 663-7375
1716 Kats Leonard -H 663-3791
1717 Kurley Anthony W Jr -H 663-6863
1721 Papamihalakis Geo -H 663-6317
1722 Bernal Richd R -H 662-0117
1801 Information Refused
1802 Bercaw Fred C -H 663-5652
Aubuchon O S -H 663-5652
1809 LaFond Richd A -H 662-1568
1810 Villarreal Lee -H 663-4146
ARTHUR ST intersects North
1823 Schiller C B -H 663-1933
1824 No Information
CLEVELAND ST intersects
1910 No Information
1919 Orelup Bernard Jr -H 663-5489
1920 Mees Vern G -H 663-7838
2150 Balovski Ilija -H 662-1118
2165 Shinovich Isaac -H 663-7904
McKINLEY ST intersects
2170 Information Refused
2175 Information Refused
2190 Information Refused
2195 Czecowski Jos J 663-6484
ROOSEVELT ST intersects
2220 Truitt Anthony J
2225 Information Refused
2240 Information Refused
2245 Information Refused
2250 Pastor Evelyn -H 663-7111
Taftas Josephine 663-7111
ROOSEVELT PLACE intersects South
2260 Informaton Refused
2270 Information Refused
2290 No Information
Ends at N Main St

95th COURT-W
From Merrillville Rd (C-16)

Dead End
Begins again at Dead End East of Arthur St
1705 Rubush Nancy 663-5618
1710 Moore Victor -H 663-3660
1711 Welsh Bob 662-0519
Welsh Cathy 662-0519
1718 Moles (Inf Incpt)
1719 No Information
1724 Griffin Jas C 663-7917
1725 No Information
1802 No Information
1803 Ruszkiewicz Andrew G 662-1552
1810 Stojanovski Louis 663-2210
Ends at Arthur St

96th AVENUE-W
From Old Merrillville Rd (C-17)

1406 No Information (Dup)
Information Refused (Dup)
1407 Pelke Robt C 663-2316
1409 Information Refused (Dup)
1415 Borden Ron 663-1312 (Dup)
1417 No Information
1418 Information Refused
LINCOLN COURT intersects North
1436 Information Refused
LINCOLN ST intersects South
1501 No Information (Dup)
1503 No Information (Dup)
JOHNSTON ST intersects North
JOHNSTON PLACE intersects South
1524 Southlake Steel Corp 662-1610
Wheatley-Geosource Inc 662-1414
Catlow K C Builders Inc 769-6372
American Heritage Constn Corp 663-0740
Nicholls & Podgor Attys 769-0100 & 663-6508
Podgor Ellen S Atty 769-0100 & 663-6508
Nicholls David H Atty 769-0100 & 663-6508
MERRILLVILLE RD intersects
1526 No Information
1600 Lissey John J 663-8252 (Dup)
1602 Vagnone Donald 663-5341 (Dup)
1608 Simmons Stella 663-3164 (Dup)
1610 Simmons Robt P 663-5973 (Dup)
1614 Caravana Angelo G -H 663-5973
1616 Caravana Rosalie M 663-7326 (Dup)
GRANADA COURT intersects South
1620 No Information (Dup)
1622 No Information (Dup)
1702 Information Refused (Dup)
1704 Pruitt Leslie O -H 663-7979 (Dup)
1710 Hill Jos T 663-6341 (Dup)
Hill Clyde 663-6341 (Dup)
1712 No Information (Dup)
1718 Lukmann Herbert C 663-6406 (Dup)
1720 Kowandy Anthony B 663-6151 (Dup)
DONA COURT intersects South
1724 Crawford Lucy E 663-2979 (Dup)
Crawford Pauline 663-2979 (Dup)
1726 Kolody Edw J 663-4422 (Dup)
1802 Goldman Delores 769-1971 (Dup)
1804 Information Refused (Dup)
1810 No Information
Ends at Arthur St
Begins again at McKinley St

W 96th Ave-Continued
2101 No Information
2106 Information Refused
2107 No Information
2112 Information Refused
ROOSEVELT PLACE intersects North
2113 Pratt (Inf Incpt)
2118 Information Refused
2119 Information Refused
2124 Perryman Jas -H 663-5269
2130 Kmiec A -H 663-7548
2135 Gajda John -H 663-1037
2141 No Information
2147 Allison Randy -H 663-1896
Ends at N Main St

96th PLACE-W
East from Dead End West of Roosevelt St (C-14)

2138 No Information
2128 Vacant
2125 Quisenberry Paul E -H 663-5858
2115 No Information
ROOSEVELT ST intersects North
2105 Slepcevich Robt W -H 663-7071
2033 No Information
2041 No Information
2035 No Information
2027 Vacant
Dead End

97th COURT-W
East from Garfield Place (D-15)

1842 Blomberg David A -H 663-2217
1835 Cordeau Ronald L 663-7234
1834 No Information
1843 Testi Richd 663-3676
1851 Laver Jas M 663-9917
Dead End

97th PLACE-W
From Merrillville Road (D-15)

1300 No Information
GRANT PLACE intersects South
GARFIELD PLACE intersects South
ARTHUR PLACE intersects South
2150 Northwest Indiana Special Education Cooperative 769-4000 & 663-6500
Northwest Indiana Special Education Center 769-5138
2171 Milak Steve -H 662-1567
2051 No Information
ARTHUR COURT intersects South
2031 Glinski Jerry A -H 663-2754
McKINLEY ST intersects South
1951 Buckminster Lewis E -H 663-6722
1881 No Information
1871 No Information
1859 No Information
1851 Conde Frances -H 663-5779
1843 No Information
1835 No Information
Ends at N Main St

98th COURT-W
West from Dead End East of Garfield Place (D-15)

1835 Soket John E -H Unlisted
1843 No Information
1850 No Information
1851 Highsmith Stephen W -H 662-0473
1842 Bartos John D -H 663-0821
1834 No Information
Ends at Garfield Place

98th LANE-W
West from Dead End East of Garfield Place (D-15)

1835 Maluga Robt A Sr -H 663-7151
1843 No Information
1851 Mrak Rudy -H 663-3056
1850 Information Refused
1842 Information Refused
1834 Fife Chas -H 663-7782
Ends at Garfield Place

99th AVENUE-W
From Grant Place (D-15)

1932 Stone (Inf Incpt)
1926 Hidalgo Danl J 663-5596
1920 Shinovich Jas J 663-8320
1917 Rodriguez Geo 663-4586
1910 Sistovaris Theofanis 663-5856
1909 Wyar Jos M -H 662-0482
1901 No Information
GARFIELD PLACE intersects North
1859 Kasiak Edw Jr 663-9360
1851 Elkins Jack 663-9492
1850 Rollins Douglas L 663-3405
1843 Schultz Robt B 663-6686
1842 Messina Jos P 662-1447
1835 Sears L
1834 No Information
1825 Nihser (Inf Incpt)
1817 Vlisides Pete -H 663-9045
Vlisides Mary 663-9045
Vlisides Eve 663-9045
1809 No Information
Ends at W 99th Place

99th PLACE-W
From Grant Place (E-15)

1807 No Information
1810 Novoa Jack 663-2981
1818 Carrasco Francisco
GRANT COURT intersects South
1826 Mendez Manuel 663-5815
1834 Sidor Mitchell
1842 Gorski Ronald 663-2340
1845 Schutz E W -H 663-8137
1850 No Information
1851 No Information
1858 Smith Michael 663-6528
GARFIELD LANE intersects South
1900 Greenberg Thos -H 663-0422
1908 Berta Michael Jr 663-8814
1916 Steininger Richd C 663-4194
GARFIELD COURT intersects South
1924 Maietta Michael 663-8460
1932 Wagner Gary 662-0819
W 99th AVENUE intersects North
1940 Mayersky Jas 663-2016
1950 Dimitroff K 663-6407
Ends at McKinley St

NOBLE STREET
South from W 104th St (G-9)

10400 Jackson Arnold -H 662-0814
10401 Adler Jos H 663-7692
10402 Meyer Erwin -H 663-2495
10403 Information Refused
10404 Plants Eugene -H 663-1449

Noble St-Continued
10405 No Information
10406 Banser John -H 663-7846
10407 Antczak John J -H 663-7606
10408 Banks David J -H 663-5712
10409 Information Refused
10410 No Information
10411 No Information
10412 Wood Ronald D -H 663-8309
10413 No Information
10414 No Information
10416 No Information
Ends at 105th Avenue

NORTH STREET-E

From N Main St (I-13)

103 Aiken Geo F 663-0103 (Apt)
105 Kaiser Margt 663-1071 (Apt)
107 Rosen Emma M 663-5017 (Apt)
108 Bays E M 663-8248
109 Steele E B MD 663-2034
110 Workman Betty 663-5281 (Apt)
111 Eilts John E -H 663-3631 (Apt)
112 Pace Lawrence G 663-1603 (Apt)
113 No Information (Apt)
114 Struebig V 662-1154 (Apt)
116 Springman Ruth M -H 663-9126
117 Wally's Electric Repair Shop 663-0725
N EAST ST intersects
200 Crown Point Community Sch Corp 663-3371
203 Wendel Harold -H 663-0091
209 Johnson Lee -H 663-2440
213 No Information
217 Ross Geo -H 663-4243
217½ Ivezich Thos P 663-8930
N SHERMAN ST intersects North
301 Vacant Apt
301½ Vacant Apt
302 Schrum Robt R -H 663-2492
303 Roffmann Arnold W -H 663-0346
304 No Information
305 Groen Greg A 663-2221
316 Cannon Wm D -H 663-4048
317 No Information
320 No Information
N GRANT ST intersects
400 Greer Steve M -H 662-0865
No Information (Apt 1)
No Information (Apt 2)
Scheeringa Bud 663-3426 (Apt 3)
Information Refused (Apt 4)
No Information (Apt 5)
No Information (Apt 6)
Kutemeier Shirley 662-1670 (Apt 7)
No Information (Apt 8)
No Information (Apt 9)
401 Hudson Clifford E Sr 663-1807
Hudson Clifford E Jr 663-1807
407 Frey Rose M -H 663-0552
413 Addison Harold L -H 663-1538
Garlach Marshall J 663-5454
419 No Information (Apt 1)
No Information (Apt 2)
Anderson Sheri (Apt 3)
N JACKSON ST intersects
509 House Under Constn
515 Patterson Scean M 663-5215 (Apt)
Waltmann Michael 663-7919 (Apt)
516 Information Refused
517 Dluzak Martin P -H 663-4970
518 McFarlane Van
519 Spencer Clarence J -H 663-0832
Spencer Robt 663-0832
Spencer Jennifer 663-0832
Spencer Jean 663-0832
N SHERIDAN ST intersects North
604 Luchene Terry -H 663-2872
N RIDGE ST intersects South
THOMAS ST intersects North
620 Pizza Maker The 663-8360
Waterbed World 663-5125
Southlake County Disposal 663-7687
725 White Steven E 662-0540
N UNION ST intersects South
CONRAIL RR crosses
800 Enterprise Place 663-6673
Southlake Towing 663-9393
Haire Machine Shop 663-0188
N INDIANA AVE intersects
900 No Information
902 Collins Bill F 663-6105
WRIGHT ST intersects North
904 Kmetz Wesley G -H 663-3988
905 Lake County Greenhouse Corp 663-2710
915 Landis Russell W Unlisted
915½ Ham Michael L 663-0661 (Apt)
916 Muth Ray R -H 663-1043
1022 Robinson Hershel A -H 663-6201
1030 Myers Robt B 663-7991
N PARK ST intersects North
1111 No Information
1125 Abramson Kenneth W 663-3756
Abramson Linda M 663-3756
1133 Nelson Jas R -H 663-2385
N PRAIRIE ST intersects North
1100 Smith Loren -H 663-2548
1201 Wentz Esta C -H 663-4703
1205 No Information
1229 McDaniel Seldon -H 663-5760
1233 No Information
CHURCH ST intersects North
1235 Keith Scott N DPM 662-0288
Commerical Air-Frate Inc 663-8200
EESPCO 663-3800
Action Pest Control 663-5533
Answering Service The 738-2306 & 663-4373
Planet Steward Real Estate 663-7746
Thompson Servicemaster Serv 663-2922
South County Chimney Sweep 662-1908
1235 Coan Paul G -H 663-4373
Coan Bethany 663-4373
The Answering Service 663-4373
1240 Ruehl Myron -H 663-1537
Ruehl Cynthia 663-1537
1242 No Information
1248 Playhouse Day Care 663-9737
1250 Information Refused
1260 Gentleman Jas M -H 663-2220
Gentleman Nina M 663-7060
1262 Gentle-Manor Estate 663-7060
1310 Abramson Karla S 662-1122
Hittle Timothy L 662-1122
1313 Crown Point Waterworks 663-0475
1401 Crown Point Adult Learning Center 663-1143
Crown Point Panther Junior Football 663-1143
Ends at W 109th Ave

NORTH STREET-W

From N Main St (I-13)

111 Gallivan Thos H -H 663-1335
182 Teitge N L Tax Service 663-5730
State Farm Ins 769-6260 & 663-6219
National Executive Consultants Inc 662-1030
South Suburban M L S 663-5410

W North St-Continued
182 Northwest Indiana Chapter National Society for Autistic Children 769-7755
Southlake Sports 663-1185
Biedron Constn 663-5014
First Associates Realtors Inc 769-3439
N COURT ST intersects
N WEST ST intersects
308 Moody D L 663-5988 (Apt)
Walkowiak Benj 663-1536 (Apt)
314 Rust John 663-8759
316 Reilly Michael -H 663-9302
320 Iffert Danl A -H 663-5516
Iffert Suzanne 663-5516
322 Harsha Larry 662-1718
330 Lauerman Helen -H
340 Specht A -H
Magiera Raymond (Apt)
341 North Street Park
Crown Point Little League 663-4912
342 Boyll Trella M -H 663-8897
346 Gerlach Herbert G -H 663-1252
349 Teer Percy L -H 663-2988
HOFFMAN ST intersects North
401 White Betty L 663-3227
405 Franz Ervin H -H 663-5087
408 Hitzeman Ralph V -H 663-0522
409 Smolek Mary 663-8796
411 Menke Robt E -H 663-1937
412 Westphal Z -H
416 Rediger M Scott -H 663-2474
423 Keene Evan A -H 663-1918
425 Perryman Cameron L -H 663-8049 (Apt)
427 Kinne Saml M -H 663-1136
Kinne Benj 663-1136
Kinne Rebecca 663-1136
Kinne Masonry 663-1136
427½ Benjamin Jos 663-9231 (Apt)
RUSCHLI ST intersects North
502 Benda Rudolph E -H 663-5221
506 Bruckman D 663-5122 (Dup)
Bruckman Randy 663-5122 (Dup)
Bruckman Dennis 663-5122 (Dup)
Bruckman Becky J 663-5122 (Dup)
507 Rust Lillie M -H 663-1779
Rust Geo 663-1779
508 Jones Linda 663-9093 (Dup)
509 Tayler B J -H 663-2853
510 Vacant Dup
511 Struble Cornelius W (Apt)
511½ Vacant Apt
512 Strahl Murray 662-1230 (Dup)
514 Badovinac Sharon (Dup)
515 Cleveland Buss -H 663-3826
516 Moffett Thos S 663-3230 (Dup)
Moffett Thos Jr 663-3230 (Dup)
PRATT ST intersects North
600 Dennison H E -H 663-0901
601 Navarre G M -H 663-2841
603 Cox Shirley Y -H 663-7190
604 Brady Bernard W -H 663-0317
605 Wornhoff Walter -H 663-2317
606 Marsh M -H 663-1370
608 Tolley Frank -H 663-4459
Tolley Tracy 663-4459
609 Davies Les -H
Davies L
610 Sonntag Richd -H 663-6558
Sonntag Linda 663-6558
611 Taylor Eunice -H
612 Mazure Anthony J Jr -H 663-1155
613 Foeller Otto G -H 663-9455
614 Sullivan Martin J -H 663-1730
615 Dance Edw -H 663-5953
616 Handley J -H 663-3892
Souther David 663-3892
617 Goodan Irene -H 663-8533
619 Lindau Robt H -H 663-1009
620 Sherwood Henry -H
Sherwood Robt
621 Information Refused
WIRTZ RD intersects North
623 Kieffer Michael
624 Dillon Floyd -H 663-2898
625 Hubbell Chas -H 663-3270
640 Foreman Chas W -H 663-0072
N CHASE DR intersects South
701 Gaston J Tim -H 663-3267
702 Svensson M B -H 663-1865
703 Pritt Tom C Sr -H 663-5541
Pritt Sherry 663-5541
Pritt Darryl 663-5541
705 South Lynn -H 663-7536
736 Hodges D O -H 663-1375
740 Kerbs John W -H 663-1409
774 Haney Shirley L -H 663-3539
780 Cullimore Phil -H
HORST ST intersects South
800 Anstey John -H 663-1463
802 Stockwell Curt -H
805 Opinker Peter H -H 662-1444
809 Blanchard Larry -H 663-3126
814 Sejda Bernard J -H
Sejda Mike
815 Henley Ronald -H 663-4715
Dead End

NORTHGATE DRIVE

East from Dead End West of Pratt St (G-11)

445 Maybaum Randall -H 662-1391
435 Justak Mark -H 663-5024
425 Elliot Mike Unlisted
Elliot Thos J Sr -H Unlisted
Elliot Thos Unlisted
Elliot Sharon Unlisted
415 Schafer A A -H Unlisted
430 Maybaum R Dean -H 663-1086
Maybaum R D Genl Contr 663-1086
450 Little Jas -H
460 No Information
PRATT ST intersects
501 Hamilton Bruce -H 662-0002
510 No Information
515 House Under Constn
530 House Under Constn
545 Shoemaker Thos L -H 662-0175
Dead End

OAK CIRCLE

West from Birch St (F-12)

302 Eaton Dorothy J -H 663-2987
304 No Information
306 Information Refused
Pink Poodle Beauty Shop 663-0626
308 Information Refused
310 Hays Doris A -H
312 No Information
314 Duffala Robt J -H 663-6495
316 Lewis Steven L -H 663-3755
317 No Information
Dead End

OAK STREET

Northeast from Maple St (F-12)

BIRCH ST intersects
201 Strouse Dwayne A -H 663-7831
203 No Information
204 Information Refused
205 Campbell Jane E -H 663-7752

Oak St-Continued
206 Semchuck David M -H 663-6618
207 Information Refused
208 No Information
209 Urbano Mike L 663-4418
210 Peters Harold -H 663-0980
212 No Information
214 No Information
216 No Information
218 Lawton Lawrence W -H 663-5298
220 No Information
221 Turley Thelma L -H 663-2373
222 Ward Gale B -H 663-8855
223 Hughes Richd -H 663-1145
224 Finley Ronald I -H 663-2370
Finley Diane L 663-2370
Finley Sheryl L 662-0383
225 Metroyanis Frank -H 663-6964
226 Boggess Marshall C -H 663-0731
227 Hoy Frank S 663-7166
228 No Information
229 Information Refused
230 Information Refused
231 No Information
Ends at Birch St

OMEGA DRIVE

West from Pettibone St (N-14)

313 Crisman Jas C -H 663-4511
305 Hoyt Darrell W -H 663-1188
300 Meneice David J -H 663-3260
221 No Information
213 Young Jas W -H 663-7574
214 Swift Danl J -H 663-8985
209 Toman R J -H 663-2994
205 Shrader Jas R Jr -H 663-0262
210 No Information
206 Information Refused
Dead End

OMEGA STREET

East from Maxwell St (N-15)

603 Pruitt Wm T -H 663-7847
608 Luken Dave -H 663-4786
Luken Leroy E -H 663-4786
Luken Nanette -H 663-4786
611 Nomanson Evelyn -H 663-8993
Nomanson Velma -H 663-8993
616 Bullock Clarence L Jr -H 663-5677
Bullock Clarence L III -H 663-5677
619 Mazzaro Thos L -H 769-4397
622 Batson Jim -H 663-2341
628 Reynolds Ronald A -H 663-3778
634 Ubik Walter A Sr -H 663-4360
642 Wigmore Wm J -H 663-6357
Ends at S Ridge St

101st AVENUE-W

From Clark Rd

4913 No Information
5005 Hofferth Thos 663-6741
5011 Burns Howard 663-7039
5105 No Information
5109 VanSessen G L 663-4624
5205 Goff Geo 663-1358
5208 Schaefer A B 663-3876
5209 Lovins Billy 663-7172
5213 Cherbak Emery J 663-3558
5303 VanSessen Albert 663-1080
5307 No Information
5311 Kucia Peter 663-5538
5411 No Information
5607 Commercial Waste 769-7444
Continues on into County

104th STREET-W

From Dead End East of Jennings Place (F-9)

3410 Information Refused
3411 No Information
JENNINGS PLACE intersects South
3412 No Information
3500 Information Refused
3502 No Information
3503 White Walter -H 663-8027
3504 No Information
3600 Bashore David S -H 663-2780
3601 No Information
3602 Ross Chas D -H 663-5475
3603 Bowles Jas A -H 663-1767
3604 Hayes Wanda -H 663-7114
NOBLE ST intersects South
3700 Muff Geo A -H 663-0749
3704 Southard Willie D -H 663-4675
Dead End

105th AVENUE-W

From Wirtz Rd (G-19)

JENNINGS PLACE intersects North
3598 Reed S A 663-4438
3600 Jensen Gregory W 662-0459
3601 No Information
3604 Monix Geo 663-1153
3613 No Information
3625 Stob Thos 663-5015
3631 Mahler Lester A 663-1235
3700 No Information
NOBLE ST intersects North
3701 Cartmell Robt R 663-5235
3706 Johnson Virginia 663-1276
3713 No Information
3725 No Information
3801 No Information
3825 Petretta P C 663-2409
3907 Boyle Vincent T 663-1085
3931 Forney Glenn R 663-1278
3975 Weaver K E 663-3078
4025 No Information
4327 Moskalich John Unlisted
4330 Klinedorf Karl D 663-1247
LANE ST intersects South
4501 Ugrinic Sava 663-3196
4504 No Information
4514 Doty LeRoy E 663-1139
Doty LeRoy E Builder 663-1139
4615 No Information
4620 No Information
Ends at Baker Place

105th COURT

Northwest from Baker Place (G-5)

4802 Lowry Jos G 662-1744
4806 No Information
4807 Gearlds Margt L -H 663-7920
Dead End

106th LANE

West from Hendricks Place (G-9)

3600 Cain John M 663-1103
Cain N J 663-1103
3606 Fuhlberg Herman -H 663-7669
3607 Vacant
3608 No Information
3610 Doering Ralph A -H 663-4172
3806 No Information
3811 Harrison Richd J 663-2083

106th Lane-Continued

3816 No Information
3819 No Information
3826 Rozynek Cynthia D 663-1321
Rozynek Irvin M -H 663-1321
3853 No Information
3905 Luketic Kenneth J -H 663-6838
Luketic Karen J 663-6838
3910 Information Refused
3915 Hicks Peter V -H 662-1090 & 769-6401
3920 Horn Jos K -H 663-1339
Ends at Whitcomb St

107th AVENUE-W

From Dead End East of Lane St (H-7)

4101 No Information
4102 No Information
4105 Dian Frank -H 663-1873
Dian Bruce 663-1873
4106 Hoevet Clayton B -H 663-0424
Hoevet Susan 663-0424
4107 No Information
4203 Cadle Geo E -H 663-5579
4206 No Information
4207 Wise Harley J 663-1378
Wise Chas J -H 663-1378
Ends at Lane St

107th COURT

West from 107th Place

5499 Vacant
Dead End

107th LANE

West from Hendricks Place (H-9)

3708 No Information
3711 No Information
3719 Barbosa Nick -H 663-3711
3800 Anderson Robt A -H 663-0734
3804 Pawl John -H 663-4043
3805 No Information
3810 Information Refused
3811 Johnson Wm E -H 663-3536
Johnson Dan 663-3536
3816 Backensto Arthur G -H 663-0828
3817 Vorwald Henry C -H 663-3357
3911 Toney Max L -H 663-3440
Buche Carol J 663-3440
3917 Vacant
Ends at Bigger Lane

107th PLACE

West from Hendricks Place (H-9)

3703 Boss Richd W -H 663-4945
3708 Nadolski Robt W -H 662-0053
3709 Patton Russell E -H 663-4822 & 663-0023
3715 Thanholdt Wm T -H 663-3968
Thanholdt Wm J 663-3968
3716 Hall John W -H 663-5867
3736 Information Refused
3802 Information Refused
3803 Gumbert Dennis R -H 663-5591
3809 Trexler David -H 662-1233
3902 Karr Raymond A -H 663-6999
3915 Moscato Jas A -H 663-0993
3900 No Information
Ends at Bigger Lane
Begins again at Lane St
4520 DeBats Wm F -H 663-4480
4530 Kimberling Michael 662-1267
4611 Yagelski Raymond 663-2139
4618 Keller J Russell -H 663-2946
4630 Shelton Jerry D -H 663-1901
Shelton Cindy 663-1901
4675 Pavlish Hugh -H 663-2453
BAKER PLACE intersects North
4730 Petryka S 663-3822
Dead End

108th PLACE-W

West from Hendricks Place (H-9)

3601 Moreno Marco A -H 662-1311
3700 Henrichs Fred -H 663-6688
3706 No Information
3707 Chivapruk Charat MD 663-4573
3707 Information Refused
3712 Information Refused
Dead End

109th AVENUE-W

From Broadway St (I-21)

306 Art Display Signs 663-3700
Everly Jim 662-0203
528 Rosenbower Realty 663-8458
Center Twp Assessor 663-0841
Charles Agency Inc 769-8522 & 663-6501
650 Pro Auto Service & Machine Shop 663-0045
770 Calumet Sch Bus Serv 769-0015 (Bldg A)
Arnie's Automotive Serv 663-2750 (Bldg B)
McDaniel Wase Systems 663-8919 (Bldgs C & D)
Country Craft(Building E)
Crown Heating & Cooling Inc 663-6855
Vir Ma Inds Inc 663-3474 (Bldgs H & I)
Custom Auto Body Shop 663-6257
830 Cilek Geo A -H 663-2599
900 South Lake Ins Agcy Inc 374-9936 769-4050 & 663-5665
912 Graves Curtis -H 663-7068
918 Graves Willis R -H 663-1381
--- Crown Point Panther Jr Football 663-1143
924 Information Refused
1024 Gentle-Manor Estates Trailer Park
Rosenblatt Edw 663-3272 (Lot 1)
Bysick M Zora 663-8189 (Lot 2)
Ward Roscoe 663-5745 (Lot 3)
No Information (Lot 4)
Fortunak Franklin 663-2916 (Lot 5)
Breedlove Bill (Lot 6)
Lewandowski L 663-2218 (Lot 7)
Farris Linda Unlisted (Lot 8)
Johnson Fred 663-6121 (Lot 9)
Padlo Danl 663-0717 (Lot 11)

Karwacinski (Inf Incpt-Lot 13)
Winsted Robt S 663-5654 (Lot 14)
Clavier R D (Lot 15)
Flenner Gerald M 663-0797 (Lot 16)
Kiefer Jas M 663-6874 (Lot 17)
Sullivan Jas H 663-9309 (Lot 18)
Holmquist Elaine L 663-1319(Lot 19)
Hagle (Inf Incpt-Lot 20)
Information Refused (Lot 21)
Bowen Grace R 663-6290 (Lot 22)
Brust D 663-0179 (Lot 23)
Hughes Thos 663-4866 (Lot 24)
Nelson Donald B 663-4342 (Lot 25)
Vacant Lot 26
No Information (Lot 27)
No Information (Lot 28)
Warne Walter P 662-1598 (Lot 29)
No Information (Lot 30)
Gatton Joe 662-0291 (Lot 31)
Raker Marion S 663-3877 (Lot 32)
Rich Vernon P 663-1723 (Lot 33)

W 109th Avenue-Continued
1024 Csonka Eliz 663-2388 (Lot 34)
Piper Sarah 662-0159 (Lot 35)
Hoffman Hazel 663-7891 (Lot 36)
No Information (Lot 37)
No Information (Lot 38)
Moore Herschel W (Lot 39)
Wakefield C P 663-8880 (Lot 40)
Weber Russell 662-0164 (Lot 41)
Gentleman Frank 663-5217 (Lot 42)
Smith Grace 662-0296 (Lot 43)
Smith Mark 662-0296 (Lot 43)
Rhodes Glenn 663-6453 (Lot 44)
Lavelle Donald 662-0538 (Lot 46)
Kokinda Marie M 663-7473 (Lot 47)
Runyon Lucille 663-8384 (Lot 48)
Astlund August E 663-5428 (Lot 49)
Thiel Cecelia 663-7657 (Lot 50)
Riley Vera 663-5314 (Lot 51)
Miller Fred 662-1641 (Lot 52)
Moser D H 663-8403 (Lot 53)
Beck F E (Lot 54)
Rosenbower G M 663-4144 (Lot 55)
Lowe Jas E 663-8393 (Lot 56)
Magruder Donald 663-3880 (Lot 57)
Akemon Ella 663-7995 (Lot 58)
Akemon Jerry 663-7995 (Lot 58)
Kuckson (Inf Incpt-Lot 59)
Roysdon Homer 663-8595 (Lot 60)
Barber Ruth E 663-1924 (Lot 61)
Lockhart Kevin 663-1222 (Lot 62)
Green Robt Unlisted (Lot 63)
No Information (Lot 85)
Wente Emma M 663-1026 (Lot 86)
Wente Harold L 663-1026 (Lot 86)
No Information (Lot 87)
David Jackie Unlisted (Lot 88)
David Glenn Unlisted (Lot 88)
Information Refused (Lot 90)
Ends at E North St
Begins again at W Joliet St
3514 Vacant
HENDRICKS PLACE intersects North
3702 Niesen John R -H 663-3247
Niesen Jas B 663-3247
Niesen Janet R 663-3247
Niesen Margt A 663-3247
Niesen John W 663-3247
Niesen Patricia E 663-3247
3804 Pickett Melville C -H 769-6453
3810 Eloff Jas -H 663-8453
Eloff John 663-8453
3903 No Information
3906 Belk Joe -H 663-8895
Belk Jas 663-8895
3907 No Information
WHITCOMB ST intersects South
4012 Fox L Saddle Horses Inc 663-3322
4016 Wood Dale -H 663-2674
4027 Purcell Robt -H 663-6664
4101 No Information
4114 Raab Don -H 663-6008
4210 O'Keefe Michael H 662-1428
4400 Scuderi Kelly -H 663-0711
4444 Information Refused
LANE intersects North
4718 Breckling Dan 663-8789
Finney Debbie 663-8789
4618 Smith J R -H
4720 Smith Animal Clinic 663-0113
4804 Wheeler Mrs Harry -H 663-2840
Wheeler Charles 663-2840
4814 Post Ernest H 663-1568
4822 Wood Sherman -H 663-1008
PORTER ST intersects North
4906 Hetrick F R 663-4141
4916 Wynkoop Virgil -H 663-3063
4926 Jenkins Wm -H 663-9431
5201 First Baptist Church 663-0312
(PO Box 568)
5211 No Information
5925 A-1 Piano Service 738-2525
6706 Wilson E E -H 663-5663
Wilson Cindy 663-5663
LANE ST intersects North
Continues on as State Road 231

111th PLACE-W

From Mount Place (J-5)

5206 Hendrickson S R -H 663-6034
5208 No Information
5212 Nagle Wm E -H 663-7188
5216 Streicher Dale -H 663-8406
Ends at Durbin Place

112th AVENUE-W

From Mount Place (J-5)

5205 Moody Robt D Sr -H 663-2411
5209 Bandura Jas -H 663-3836
5213 Jenkins (Inf Incpt)
Ends at Durbin Place

113th AVENUE-W

From Broadway (J-21)

326 Wehner Jack -H 663-4359
Wehner Excavating 663-4359
523 Row Perrie Quentin MD 663-4747
800 Crown Point Girls Softball League
663-9846
801 Wolohan Lumber & Home Improvement
Center 738-9035 & 662-0400
RAILROAD crosses
Ends at E Joliet St
Begins again at Whitcomb St
4003 Hatton Howard 663-4003
4011 Vestal Jerry L 663-4329
4021 Lenz Larry A 663-7658
4027 Emmanuel Baptist Ch 663-2937
4515 Puzich Geo Sr 663-3549
4517 No Information
WEST VALLEY DR intersects South
5107 No Information
5121 Milby Leslie E 769-3170
5220 No Information
5230 No Information
DURBIN PLACE intersects North
5302 Kleine Wm 663-0337
5408 Moffatt Robt J 663-6429
5410 No Information
Ends at Burr St

117th PLACE-W

From State Road 231 (L-19)

303 Stuhlmacher Gene C -H 663-3964
Stuhlmacher Jill 663-3964
311 No Information
317 Dobes Jeffery 663-1391
Dobes Jos J -H 663-1391
408 Becker Richd A 663-1582
Teglas Margt 663-1582
412 Dix Douglas 663-6364
416 No Information
504 Struble Howard E 663-8589
508 No Information
512 No Information
Ends at Monroe Place

119th AVENUE-W
From Grant St (M-15)

No Houses
Ends at Hayes St

119th PLACE-W
East from Grant St (M-16)

1505 Oesterle Richd C -H
1506 Parker Tod M -H 663-6451
1414 Boric Stanley -H 663-7516
1413 Sancya Louis G -H 663-7559
1407 Willmore Robt D -H 663-1129
1408 Schwarz Adolph -H 663-1455
1307 Information Refused
1314 Delahunty Thos K -H 662-0439
1211 Porter M A -H 663-6614
Ends at Greenview Dr

120th AVENUE-W
From Grant St (N-16)

1414 Carpenter Ben -H 663-5366
Gillian Edith 663-5366
1406 Burrell Donald J -H 663-5640
1312 Information Refused
1306 Hopper Geo -H 663-2537
Hopper Constn 663-2537
Schutz Ronald 769-6019
Schutz Hopper Realty 769-6019
1214 DePaoli Eugene J -H
1208 Stanton (Inf Incpt)
Dead End

121st AVENUE-W
West of Dead End East of Grant St (N-16)

1200 Lutheran Home of Northwest Indiana 663-3860
Lutheran Retirement Village 769-1145
Ends at Grant St
Begins again at S Court St
CHASE ST intersects
3217 Information Refused
3321 Lycan Walter -H 663-1770
3405 Information Refused
3415 Information Refused
3425 Information Refused
3503 Brown Ben M -H 663-2930
3607 Bonini Angelo -H 663-1827
3611 Information Refused
3617 Information Refused
3705 Watson Dick J -H 663-0452
3707 Information Refused
3709 Information Refused
3711 Information Refused
WALLACE ST intersects South
3805 Torres Joe -H 663-6192
KINGFISHER RD intersects South
3815 Kleiber Chas R -H 663-3285
Kleiber Jeffery 663-3285
4011 Powers Geo W Jr -H 663-3422
Powers Martha A 663-3422
4105 White Robt L -H 769-4055
White Engineering Associates 769-4055
4109 Hiddle Jas F -H 663-7239
4113 Information Refused
4207 Wajvoda David 663-8191
Wajvoda Jim 663-8191
Wajvoda John W -H 663-8191
4211 Nering Theodore D -H 663-4335
4215 Information Refused
4305 Information Refused
4309 Ondo Frank Sr -H 663-7795
4313 Davis T D -H 662-0593
Davis Peter 662-0593
WHITE OAK DR intersects South
CLARK RD intersects South
Continues on into County

122nd PLACE-W
West of Dead End East of Wallace St (N-9)

3717 Hosek Henry -H 663-4841
Hosek Kimberly 663-4841
3709 Information Refused
3704 Freas Gordon -H
3702 Information Refused
Joins Wallace St for a short distance South, then continues West
3700 Information Refused
3711 Information Refused
3804 Jaeger Jos R -H 663-1380
3805 Andrews Elvie O -H 663-7293
3810 Cross Noel D -H 663-1631
3811 Trump Dale A -H 663-6488
3814 Hosking Victor -H 663-3246
3817 Watson Delos 663-8176
5806 Right-Way Carpets 663-4443
Ends at Kingfisher Rd

123rd PLACE-W
From Hayes St (O-15)

1806 Klavas John E -H 663-0957
1811 Information Refused
1812 Information Refused
1818 Cohen Franklin J -H 663-8797
1903 Maloney John F -H 663-3935
Maloney Pat 663-3935
1904 Information Refused
1909 Gilliam Arthur -H 663-2055
Ends at Sherwood Dr
Begins again at Cedar Lake Rd
3306 Information Refused
3314 Smead Carl 663-2949
Smead David 663-2949
Smead L -H 663-2949
3401 Rafferty Brian 663-5517
Rafferty Cheryl 663-5517
Rafferty Lorie 663-5517
Rafferty Ronald L -H 663-5517
3403 Information Refused
3404 Head Jas R -H 663-8778
3405 Information Refused
3407 Information Refused
3408 Brown Richd F -H 663-0227
Brown Scott 663-0227
3411 Information Refused
3412 Ruszel Frank J -H 663-5023
3415 Information Refused
3416 Information Refused
3504 Houtschilt Holly 662-1484
Houtschilt Robt -H 662-1484
3505 Howell Dean R -H 663-3828
Martinez Steven 663-3828
3508 Information Refused
3509 Mercer Jas W -H 663-3323
3512 Blomquist Leonard R -H 663-8916
Blomquist Sandy 663-8916
3513 Information Refused
3514 Retherford Jas M -H 663-6573
3515 Whitehead Eva -H 663-3480
3516 Information Refused
3517 Information Refused
3521 Information Refused
3524 Rzepka David W -H 663-3871
Rzepka Donna 663-3871
3525 Information Refused
HENDRICKS COURT intersects North

W 123rd Place-Continued
3603 Information Refused
3606 Information Refused
3607 Information Refused
3610 Vandenburgh Leon L -H 663-5321
3612 Information Refused
3613 McColley Thos H -H 663-2102
3619 Information Refused
3623 Information Refused
Ends at Wallace St

124th AVENUE-W
From Grant St (P-15)

HAYES ST intersects
1804 Hershberger Delbert F -H 662-0122
1808 Grah Gary A -H 663-0966
1809 Herrin John -H 663-5030
1810 Brugos John -H 663-7992
1815 Vukes Ray R -H 663-3519
1905 Harrington Patrick C 663-2067
1906 Buehler Rick H -H 663-5902
Buehler Sherry 663-5902
1910 Rose Larry L -H 663-8562
1911 Stott Wm -H 663-2996
Stott Tammy -H 663-2996
1916 Ledwitch John M -H 663-3723
Ledwitch John 663-3723
1917 Hecker Loren N -H 663-9429
2007 Booth Van A -H 663-2807
2012 Salp Jas M -H 663-8854
Ends at Cleveland St

124th PLACE-W
From Polk Street (P-17)

914 Fairchild J H -H 663-1784

1005 Information Refused
1013 Pillay K V -H 663-6782
1111 Bukur Geo -H 663-3048
1208 Smar Paul -H 663-6164
BUCHANAN ST intersects South
1304 Pierce Wm J -H 769-0276
1314 Bush Jack D -H 663-6646
1500 Walters Norman -H 663-2426
1502 Fuchs Werner R -H 663-0657
1509 Fifield Wm -H 663-1530
Ends at Grant St
Begins again at Hayes St
1806 Barr Howard W -H 663-2784
Century Art Assn 663-2784 & 663-4225
1809 Frame Ross E -H 663-2998
1812 Boase Ralph H -H 663-5755
1815 McMichael Everett -H 663-1244
1818 Bimos Angelus -H 663-7012
1821 Ditter Jas -H 663-6864
1907 Manis Frank M -H 663-3885
1908 Bydalek Ron N -H 663-1308
1913 Snyder Kenneth -H 662-1348
Snyder Carol 662-1348
1914 Jacobs Leonard D -H 663-4996
Fabian Richd J -H 663-4996
1919 Biernat Robt J -H 663-0603
1920 Harders Robt E 663-0576
Ends at Cleveland St

125th AVENUE-W
From Grant St (P-15)

1616 Greszczuk Casey -H 663-9125
Greszczuk Casey Jr -H 663-9125
Greszczuk Geo 663-9125
1619 Luketic Michael F -H 663-6415
1704 Spinks Tyrone D -H 663-3918
1712 Gengler Gerald S -H 663-5064
1713 Blodgett Frank F -H 663-0358
1808 Griesel J S -H 663-8538
1820 Morgan M E -H 663-8072
1906 Peretin Jos -H 663-3729
Peretin Jos Jr -H 663-3729
Peretin Tony -H 663-3729
1912 Lewis Hedley R Jr -H 663-2951
1918 Knaga Gerald F -H 663-0994
CLEVELAND ST intersects North
2021 Prendergast Patrick F -H 663-1457
2150 Lake Co Assn for Retarded Southlake Developmental Center 769-3506
2153 St Matthias Church
2155 St Matthias Social Hall
Ends at S Main St
Begins again at Cedar Lake Rd
3514 Atkinson Ronald B -H 663-2348
3606 Thomas Russell L -H 663-5348
3610 Langston Jas H -H 663-4292
3710 Parent P -H 663-3329
3800 Ivey Chas -H 663-7454
Ivey Henry L -H 663-7454
H & H Upholstery 663-7454
3810 Beall Howard R -H 663-3930
3818 Foss Richd D -H 663-3845
Foss Pam -H 663-3845
3906 Maybaum Russell E -H 662-1420
3920 Bice Wm C -H 663-1044
KINGFISHER RD intersects North
4005 McKay C R -H 663-7446
Smith K V -H 663-7446
4017 Robinson Arland D -H 663-5956
4025 Sowder Carl C -H 663-3476
4109 Nigro Steve A -H 663-5724
4111 Elser Darrell T -H 663-7459
4112 Toerpe Arthur B -H 663-8145
Toerpe Shirley M -H 663-8145
4114 Geimer Roger A -H 663-2888
4115 Hoffman Benny J 663-6309
Hoffman & Sons Plumbing 663-6309
4118 Sloan Robt -H 663-3621
Sloan Kenneth -H 663-3621
4121 Jones Jas C 663-6135
4205 J & J Remodeling 663-6418
Finnerty Thos M -H 663-6418
4209 Leonard M M -H 663-4401
Leonard Richd L -H 663-4401
Ends at White Oak Dr

125th COURT-W
East from Grant St (P-15)

1516 Information Refused
12515 Burk J C
1418 Kolodziej Peter F 663-4799
1508 Tarpo Peter G -H
1509 Spicci (Inf Incpt)
1411 No Information
1405 Pease Loren 663-5509
1406 Raab Hilary A -H 663-6196
Dead End

126th AVENUE-W
From Polk Street (P-17)

810 No Information
909 White Dean V Unlisted
910 No Information
912 Cooper Brian 663-6361
Cooper Gregory 663-6361
Cooper Jas F -H 663-6361
913 No Information
Ends at VanBuren St

126th COURT-W
Southeast from Polk St (P-17)

806 Gulledge Phillip E -H 663-9357
808 Coe Dee O 663-1332

W 126th Court-Continued

809 No Information
912 No Information
913 Wayco Jim E 663-9227
1009 Mysogland Albert M -H 663-2896
1010 Mirro John Unlisted
1103 No Information
Dead End

127th COURT-W

From Buchanan St (Q-17)

1000 No Information
Dead End

127th PLACE-W

From Cedar Lake Rd (Q-8)

3805 Delaney Thos H -H 663-1090
Delaney Lorraine 663-1090
Delaney Thos R 663-1090
3808 Information Refused
3812 Whiteside Wm Sr -H 663-4094
3816 Information Refused
3820 Gosser Evan L -H 663-5089
3821 McGarrity Charley F Sr -H 663-5908
3902 Weaver Ray L -H
3908 Braithwaite Wm -H 663-2361
3914 McGraw Michael L -H
3920 Information Refused
Ends at Whitcomb St

129th AVENUE-W

From Grant St (R-20)

1413 No Information
1403 No Information
1339 Stotts (Inf Incpt)
1315 Mancilla Jack -H 663-3680
1211 No Information
1203 No Information
1200 Bihlman John B -H 663-8464
1100 No Information
1051 Moffitt Larry G -H 663-0174
1011 No Information
1000 No Information
911 Chrysler Michael D -H 662-0410
900 Pop John -H 663-9373
813 Williams David E -H 663-7608
807 No Information
631 No Information
Dead End

130th AVENUE-W

From Marshall St (R-11)

2808 Price Arthur R Jr -H 663-2631
2809 No Information
2818 No Information
2913 No Information
TANEY ST intersects North
3011 Robinson Donald W -H 662-1234
TANEY PLACE intersects South
3105 Kuzma Don -H Unlisted
Ends at Chase St

133rd AVENUE-W

From Grant St (S-16)

2007 Howard Thos -H 663-4721
2114 Sharp Glen A 663-3986
2206 Sharp Nancy L 663-5021
Sharp Ronal G -H 663-5021
Sharp & Son Inc 663-5021 & 663-3986
2212 Farneth Dennis R -H 663-5421
2309 Backe Robt E -H 663-8070
2314 Sharp S Diane 663-4921
Sharp Herman H -H 663-4921
2417 No Information
2515 Mosure Wendell 663-4953
MARSHALL ST intersects
3031 Tracy Jos 663-5418
3107 Radinsky Anthony J Jr -H 663-6198
3111 Likas Richd A -H 663-0511
3114 Hopkins Thos Unlisted
3311 No Information
3300 Lee Dan T 663-7773
3308 Pause Jas P -H 663-7182
3404 No Information
3507 No Information
3608 Raab Hilary A Jr -H 663-3481
3617 No Information
3620 No Information
3621 Vesley Thos -H 663-1576
3625 Haverstock Thos 663-0197
3711 Fricke Wm 662-0600
3905 Bjerke Don L -H 663-1014
4008 Barton Clifford -H 663-2253
4106 No Information
4112 No Information
4204 Ruggeri E E -H 663-3348
4201 No Information
4208 Hart Lawrence C Jr -H 662-0115
4314 Clarke Lance -H 663-3385
Clarke Lance Trucking & Excavating 663-3385
4315 Weeks Truman M Jr 663-7581
5020 Cedar Crown Constn 663-8077
Cedar Crown Home Center 663-8077
5110 Economy Well Serv Inc 663-9400 & 696-9121
5207 No Information
5307 Jackson Nedra 663-4856
5317 Westwind Boarding Kennels 663-0843
Yeager Paul E 663-0843
Ends at Cedar Lake Rd

ORCHARD DRIVE

North from W Joliet St (I-11)

422 Walter Katherine M -H 663-5406
428 Huber Edwin -H 663-0517
506 Dockus Bernard -H 663-4406
Dockus John E 663-4406
Dead End

ORIOLE AVENUE

West from Fairview Ave (J-11)

313 Volkema Carl -H
Waggoner Kim 663-7794
Waggoner Karen 663-7794
314 Whitmore Geo -H 663-7011
315 No Information
316 Angelini Michael -H 663-8567
317 Dahlkamp John E -H 663-8810
318 Murray Dale C -H 663-2437
319 Tsankaris John -H 663-9292
320 Martin Delbert E -H 663-2439
321 Hawes Earl E -H 663-2030
322 Stillson Donald L -H 663-4343
Stillson Chas
323 Baer Richd A -H 663-2690
324 Henderson Robt W -H Unlistsd
325 Ciochina Gary -H
326 Hurt Wayne A -H 663-4431
327 Becker Virginia 663-4072
Becker Christopher 663-4072
328 Davis Louis W -H 663-9259
329 Lindell Jas A -H
330 Long Millicent -H 663-2446
Niblo LaVerne 663-2446
331 Stahl Thos A -H 663-7994
333 No Information
335 Kouder Robt L -H
337 Hefner Donald -H 663-3319

Oriole Ave-Continued
338 Morgan Richd K -H 663-0700
339 Kelly Chas -H
340 Heiligstedt Patrick -H
Ends at Cardinal Dr

PARK STREET-N
From E North St (I-16)

300 Watts Ernest D -H
Watts Ernest D Jr
Watts Robt L
302 Kruger John R -H 663-9064
303 Connelly Lester J -H 663-1776
304 Phillips Don A -H 663-4669
306 Matthias Kenneth W -H 663-1264
307 Kaiser Harvey M -H 663-1714
308 Garrett Walter L -H Unlisted
309 Heinzman Evelyn E -H 663-2963
310 Garbasz Stanley W 663-6064
311 Sullivan Vernon R -H 663-0183
312 Stewart Steven H -H 663-9297
313 Information Refused
314 Hultz Leonard G -H 663-2170
Hultz Leonard G Jr 663-2170
315 Szala Jas M -H Unlisted
316 McCuan Wayne E -H 663-5670
McCuan Robbie A 663-5670
317 Felton Robt D -H 663-2944
PORTER ST intersects
400 Sautter Robt R Jr -H 663-5568
401 Potter Lanny J -H 663-8537
402 Brumley Rick S -H 663-1940
403 Easto Ronald D -H 662-0765
404 Information Refused
405 Wilson Richd L 663-7426
406 Information Refused
407 Bothwell Terry L Unlisted
408 Moyer Jerry L -H 663-7916
409 Bickel Michael S -H 663-8240
410 Smith Richd S -H 663-3229
411 Vacant
412 Dewar Douglas R -H 663-0565
Dewar Christine A 663-0565
Dewar Cathleen M 663-0565
413 Harder John C 663-2087
414 Information Refused
415 Bricker Brian C 663-1552
Bricker Robt -H 663-1552
416 Adkins Chas A 663-1593
417 Davey Bernice 663-8195
Davey Bruce L 663-8195
Dead End

PARRY COURT
East from S Main St (I-13)

111 Len's Auto Repair 663-5875
113 Vacant
Ends at East St

PAWNEE DRIVE
East from S Indiana Ave (L-16)

900 Truman Donald L -H 663-8452
Truman Tom 663-8452
Truman Mike 663-8452
Truman Laura 663-8452
901 Garren Ed G -H 663-3769
907 Information Refused
908 Information Refused
913 Emole Patrick -H 663-1350
914 Rettig Carolyn 663-4410
Rettig Herbert D -H 663-4410
921 Nalbor Allan -H 663-2863
922 Flora Jas J -H 663-8048
927 Information Refused
928 Borto Ronald W -H 663-6703
934 Vacant
935 Highsmith Donald L -H 663-7561
940 Royse Jas -H 662-0533
943 Wrobel John J -H 662-0567
946 Information Refused
949 Fodemski Troy 663-8019
Fodemski Joe P -H 663-8019
953 Watkins Jeff -H 663-9434
954 Diamond Geo P -H 663-1623
959 Benjamin Don E -H 663-6724
960 Neeley Sidney -H 663-0981
965 O'Brien Wm J -H 663-7568
966 Bonham Earnest R -H 663-3967
971 Information Refused
972 Information Refused
Ends at Lexington Ave

PETTIBONE STREET
South from E Joliet St (J-14)

213 No Information
216 Myres Leon -H 663-0362
217 Kurth S
219 Becker Walter J 663-1095
222 Stillson Michael 662-0786
225 Naughton Edw J -H 662-0461
Naughton Patricia 662-0461
Naughton Sheila 662-0461
Naughton John 662-0461
Naughton Colleen 662-0461
Naughton Dennis 662-0461
226 Schlobohm Jas -H
229 Mercer Ellen D
Klen Gregory
230 Schlobohm Roger -H 663-1832
Schlobohm Steve 663-1832
231 Brouillette Leonard -H 663-7244
Brouillette Helen 663-7244
233 Information Refused
234 Erlenbach Mary L -H 663-8057
234½ Rettig Irma 663-0694
239 Information Refused
240 Vrabely Joe -H 663-1981
246 Abraham Aloysius -H 663-5322
Abraham Majella 663-5322
Abraham Mary A 663-5322
247 Erlenbach Jos -H 663-3833
250 Mills Norman R -H 663-8381
252 Lemke Thos -H 663-9374
254 Iurillo Dave -H 663-0495
Iurillo Teresa 663-0495
255 No Information
258 Geisen M -H 663-2702
262 Koupal H M -H 663-0822
263 Poulton Philip -H 663-1720
265 Information Refused
266 Hooks Collis I -H 663-1267
267 Haberzetle Helen 663-5016
269 Esser Katherine -H 663-4155
Esser John 663-4155
E SOUTH ST intersects
304 Stillwagon A -H 662-0783
305 Brown Leon R -H Unlisted
Adams Kenneth Unlisted
306 Smith Dallas E III -H 663-3565
307 Lauer Jas A -H 663-5022
HENDERLONG PARKWAY intersects West
308 Reist Peter J -H 663-4481
310 No Information
312 No Information
313 Hotchkiss A L -H 663-0272
314 Schiel Michael -H 663-8654
316 Information Refused
317 Miller Glenn
318 Information Refused

Pettibone St-Continued
319 Siminski Edw F -H 663-6243
320 Ventura Michael -H 663-1932
321 Flaherty Jas -H Unlisted
322 Juskevice Wally -H Unlisted
323 Underwood Norman -H 662-0563
324 Ligda Robt E -H 663-2086
Ligda Craig 663-2086
325 Malloy Jas D Sr -H 663-0145
Malloy John 663-0145
Malloy Sheila R 663-0145
326 Wisniewski Casey J 663-1977
328 Pyle Geo -H 663-7406
330 Cole Arlan C -H 663-1778
Cole Michael 663-1778
332 Rodrick (Inf Incpt)
333 Heaton E A -H 663-4344
334 Information Refused
Ends at Wells Street Park
Begins again at Wells St
633 Information Refused
641 Sirko Steve -H 663-8140
MARIMAR COURT intersects West
655 Witt Ken M -H 663-5112
661 Information Refused
670 Thomas Dale C -H 663-8414
E GREENWOOD AVE intersects
702 Feder David R -H 663-8946
705 Wise Roland E -H 663-3490
Wise Mary 663-3490
708 Stahl Richd A -H 663-2757
Stahl Robin A 663-2757
Stahl Valerie B 663-3727
709 Toering Robt L -H 663-5099
716 Reid Harold -H 663-2649
Reid Tricia 663-2649
717 Plasac Jos -H 663-7314
Plasac Ron 663-7314
Plasac Joe 663-7314
Plasac Dan 663-7314
724 Lipsky M G -H 663-4032
Lipsky David K 663-4032
729 Corrigan Wm C -H 663-4935
SCOTT COURT intersects Northwest
730 Niermeyer Jas D -H 663-3057
Niermeyer Lawrence 663-3057
736 Information Refused
740 Runyon David L -H 663-2433
Lenick Edw 663-2433
741 Parks Richd A -H 663-0099
Parks Richd J 663-0099
Parks Robt 663-0099
Parks Wm 663-0099
743 Carlson Werner -H 663-1785
745 Allen E M -H 663-1556
747 Information Refused
748 Pillar Michael M -H 663-9295
MICHELE AVE intersects East
749 Olsen G Kenneth -H 662-0727
Olsen Thomas W 663-0727
750 Miller C Bing -H 663-2462
755 Jackman Larry S -H 663-5077
756 Information Refused
764 Vacant House
Joins E Elizabeth Dr for a short distance East, then continues South
901 Mech Robt -H 663-1162
Mech Craig 663-1162
902 Montrosse Frank 663-9486
903 Seegers Paul D -H 663-0596
Seegers Darlene 663-0596
MARY LANE intersects East
907 Jawor Gerlad E -H 663-6471
911 Bees Richd T -H 663-1979
Bees Patty 663-1979
Danny Caroline 663-1979
914 No Information
915 Thrall Ray -H Unlisted
918 Searson Jas G -H 663-7174
919 Swantko Gregory G -H 663-5559
922 No Information
923 Bosse Wm T -H 663-4174
926 Frame Thos A -H 663-2423
Frame Tom S 663-2423
927 Nicholls David H -H 663-4336
930 Surber Paul J -H 663-7984
Surber Paul J Jr 663-7984
Surber David 663-7984
931 Ballard Dale R -H 663-7617
936 Wilden Kent A -H 663-5409
937 Rees Robt E -H
940 Peters Paul G -H 663-4403
941 No Information
945 Klopsch Paul -H 663-5262
ALICE ST intersects East
1001 Information Refused
1005 Information Refused
1009 Information Refused
1015 Helfrich Wm L -H 663-7179
E FRANCISCAN DR intersects East
1101 Gross Culver L -H 663-3667
Gross Sheila 663-3667
1111 Adams Clifford -H 663-2976
Adams Robt 663-2976
1116 Hartsock H H -H 663-4055
OMEGA DR intersects West
1121 Rubner Chas A -H 663-4918
Rubner Janet 663-4918
1122 Weber Emil W 662-0849
1130 Chelich Lubo -H 663-1203
1131 O'Brien Terence -H 663-4157
1136 Starzynski Steve Jr -H 663-5576
1141 Wories B
1144 Rusnak Steve -H 663-7281
1151 Ward Roger M -H 662-0530
1166 Bencie Louis -H 663-2048
LAS OLAS DR intersects
1204 Bugno David Sr -H 663-0884
Bugno David Jr 663-0884
Ends at Sherwood Dr

PHEASANT DRIVE

From Wirtz Rd

No Houses

Dead End

POLK STREET

Southwest from W 124th Place (P-17)

12411 No Information
12429 Courtice C J -H 663-2814
12508 No Information
12509 No Information
12514 Marek Richd O 663-1580
12515 Vicari Dominic Jr 663-3130
Vicari Michael 663-3130
Vicari Ann 663-3130
Vicari John 663-3130
Vicari Lisa 663-3130
Vicari Susan 663-3130
12520 Schuett Wallace C -H 663-2563
12526 No Information
12527 Vinovich Wm 663-0404
Vinovich Michael 663-0404
Vinovich Danny 663-0404
W 126th AVENUE intersects East
12605 No Information
12611 No Information
W 126th COURT intersects South
Ends at Buchanan St

PORTER STREET

North from W 109th Ave

10811 No Information

Porter St-Continued
10807 Rafalski Danl M -H 662-0490
10805 Cichocki Edw C -H 663-2564
10804 Beckett Jay D -H Unlisted
10803 Harris Donald W -H 663-6687
10802 Drinksi Raymond -H 663-3068
10801 Bowman Chas M -H Unlisted
10800 Goodlander Robt E -H 663-4859
10711 Information Refused
10710 Information Refused
10709 Schelfo Jos G -H 663-1057
10708 Cormican Franklin D -H 663-2565
10707 Bilas Jas S -H 663-3099
10706 No Information
10704 Gordon Gerald P -H 663-4097
10702 Miller (Inf Incpt)
10701 Glassford Chas J -H 663-3993
10700 Patrick Frank Jr -H 663-2641
10627 Ellis Steven C -H 663-4789
10625 Lahman Kenneth L -H 663-6736
10624 Kazimer Lawrence P -H 663-5438
10623 McCarty Richd W -H 663-5139
10622 Morrison Donald -H 663-3356
10620 Bukovac Ronald E -H 663-5228
10619 Conway Alfred A -H 663-2415
10618 Lantigua Kenneth -H 663-2507
10617 Mills Danl E -H 663-1963
10616 Information Refused
10615 No Information
10614 No Information
10611 Lichtle Edw J -H 663-5584
Dead End

PORTER STREET-E

From N Main St (H-13)

MERRILLVILLE RD intersects Northeast
114 Saager Chas A -H 663-6253
Saager E M -H 663-2009
N EAST ST intersects
216 Erlenbach M -H 663-0671
N SHERMAN ST intersects
302 Peterson Robt F -H 663-2106
No Information (Apt)
308 Liffick Olen -H 663-0521
309 No Information
N GRANT ST intersects
N JACKSON ST intersects
CONRAIL RR crosses
N SHERIDAN ST intersects North
--- Clark Oil Corp 663-0330
THOMAS ST intersects North
800 Lake County Landscaping Inc 769-7788
816 Gunning Refractories Inc 663-0702
N INDIANA AVE intersects
WRIGHT ST intersects South
N PARK ST intersects
N PRAIRIE ST intersects
CHURCH ST intersects
Dead End

PORTER STREET-W

From N Main St (H-13)

Ends at N Court St
Begins again at Ruschli St
510 Golumbeck Chas J 662-0008
N PRATT ST intersects
601 Rawley Gene -H 663-8891
603 Miller Robt E -H 663-5946
605 Weber Jas -H 663-0133
Haynes Nancy 663-0133
606 Vacant House
607 Information Refused
608 McConnell Gary W -H 663-1549
609 Hall Carol -H
610 Haddix Bill L -H 663-2543
611 Wagner John S -H 663-8303
612 Easterday Jos R -H 663-2684
613 Ordean Dan -H 663-2650
Glazier's Union Local 82 663-7668
614 Christoph Michael A -H 663-6710
615 Fortner Linda
Davis Marcie
616 Kain Annabell -H 663-3395
Kain Kenneth 663-3395
617 Miller John -H 663-1749
618 Kacmar U -H 663-4626
Kacmar Jerome 663-4626
619 Alexander Albert L -H 663-1883
Alexander Ruth 663-1833
Alexander Alberta 663-1833
620 Kruse Wm J -H 662-1451
621 Siddall Chas -H 663-1379
Siddall Frances X -H 663-1379
622 Austin Steve -H
623 Holcomb Billy D -H 663-0263
Ends at Wirtz Rd

PRAIRIE STREET-N

From E North St (H-16)

301 Schaafsma Rita J -H 663-2819
Lueder Sherre L 663-2819
Schaafsma Dennis B 663-2819
302 Information Refused
303 Information Refused
304 Information Refused
305 Information Refused
306 Information Refused
307 Vacant
308 Splitgerber Douglas R -H 663-8374
309 Information Refused
310 Information Refused
311 Siroka Gloria -H
312 Vinnedge Dennis J -H
313 Information Refused
314 Flack Jas L -H 663-4842
315 Mocilo Stojic H -H
316 Hembree Chas C -H
317 Thurman Wayne 663-3281
Thurman Steve A 663-3281
Thurman Joyce M 663-3281
PORTER intersects
400 Information Refused
401 Granger Melvin F -H 663-7689
402 Long Robt E 663-7271
403 Vacant
404 Walter Helen M -H 663-3342
Walter John A III 663-3342
405 Honeycutt Cliva D -H 663-6837
406 Donley Wm D -H 663-1205
407 Vacant
408 Information Refused
409 Rice Peter S 663-7149
410 Information Refused
411 Miller Jas C 663-0773
412 Wotherspoon Leo B -H 663-9370
Jones Gina R 663-9370
Jones Burl S 663-9370
413 McIntosh Eric D -H 663-6547
414 Information Refused
415 Hollifield Mitchel H 663-8151
416 Bronson Kenneth F -H 662-1550
417 Viers Cole T -H 663-0071
Dead End

PRATT STREET-N

From W North St (H-11)

W FARRAGUT ST intersects
302 Kleinhans Robt A -H 663-3204
Kleinhans Piano Tuning 663-3204
310 Hamilton Howard -H

N Pratt St-Continued
318 Livingston Jack D -H 663-4078
320 Graves Richd -H
W PORTER ST intersects
400 Gertzen C -H 662-0494
401 Kiser Fred M -H 663-4989
404 Vacant
407 Luthe Noretta -H
408 Simpson Darrell D -H 663-3022
411 Chopps T 662-1254
415 Crnkovich Joe L -H 769-8182
Crnkovich Heating & Cooling 769-8182
W GOLDSBORO ST intersects East
501 Jehovah's Witnesses 663-6550
601 Souther Richd 663-6381 (Apt 1)
Souther Detective Agency 663-6381
No Information (Apt 1)
No Information (Apt 3)
No Information (Apt 4)
621 Vacant
700 Hamilton Alderson -H 663-8421
706 Biancotti Robt F -H 663-0196
710 Walker Seth -H 663-5924
W ANDERSON COURT intersects East
800 Arter W C -H 663-6651
803 Richards Raymond -H 663-4826
Richards Barbara 663-4826
Richards Cynthia 663-4826
Richards Deborah 663-4826
Richards Susan 663-4826
W SUMMIT COURT intersects East
900 Cichocki Geo L -H 663-0854
910 McLeod Danl G -H 663-7005
McLeod Debra 663-7005
McLeod Dawn 663-7005
McLeod Danl T 663-7005
SUMMIT ST intersects
NORTHGATE DR intersects
1030 Russell Phillip D -H 663-6934
1031 Moke Donald L -H
1051 No Information
HILL COURT intersects West
1100 Vacant
1110 No Information
1120 Information Refused
1130 House Under Constn
1140 No Information
1144 Vacant
Dead End

PRINCETON COURT
North from E Greenwood Ave (L-18)

642 Seleski Mike P -H 662-1937
649 No Information
650 Informaton Refused
657 Hayduk Rudolph -H 663-1480
658 No Information
Dead End

QUAIL DRIVE
West from Wirtz Rd

No Houses
Dead End

RIDGE STREET-N
From E Clark St (I-15)

100 Vacant House
104 Powers Edw C -H 663-2509
105 Information Refused
116 Schlemmer Geo E -H 663-2970
Schlemmer Maurine M 663-2970
118 Vacant House
119 No Information
123 Steele E W -H 663-1696
124 Enyeart Darle E 663-5011
131 Information Refused
132 No Information
133 DeMory Stephen J -H 662-0673
136 Sharpe Stanley E -H 663-3961
Sharpe Mark 663-3961
140 Menn Ron -H 663-0375
Menn Ronald J 663-0375
141 Johnson Carl F -H 663-2917
142 No Information
142½ No Information
150 No Information
151 McCann Jos D -H 663-3471
McCann Audrey L 663-3471
153 Vandersee Harvey F -H 663-1073
154 Gross Coleen (Apt 1)
Information Refused (Apt 2)
155 Cole Wm L -H 663-1839
158 No Information
Ends at E North St

RIDGE STREET-S
From Clark St (I-15)

100 Stas Mike P -H 663-8485
101 No Information
106 No Information
109 Eshelman A R -H 663-1306
Eshelman Robt R 663-1306
112 Szot Janet W -H 663-7044
115 Woodke Donald C -H Unlisted
Woodke Michael Unlisted
Woodke Michelle Unlisted
117 Akers Jeffrey W -H 663-2957
118 No Information
CATHERINE ST intersects East
126 Cooper Virgil J -H 663-1821
129 No Information
130 Information Refused
132 Rettig Wilbur G -H 663-2187
137 Murphy Terry M -H 663-8841
Murphy Cindy 663-8841
Murphy Kelly 663-8841
Murphy Terry M 663-8841
140 Regnier Thos -H 663-7683
143 Black Eugene R -H 663-5393
144 Kyes Donald G -H 663-4543
147 Theis Nicholas L -H 663-2157
148 Wilshire Geo -H 663-5429
152 Vargo Robt -H 663-5719
156 Gillis Richd A -H
E JOLIET ST intersects
216 No Information
217 Pfeil Walter H -H 663-0975
221 Linsley Larry D -H 663-6301
Linsley Keith 663-6301
223 Bowers John A -H 663-6434
224 No Information
226 Lunbeck Franklin R 663-0715
228 Graper Keith D -H 663-5301
229 Quickle Chas M -H Unlisted
230 Kaiser V 663-1453
231 Randolph Clayton H -H 663-2275
232 Beach Michael E -H 663-6343
233 No Information
234 Sabau Andrew -H 663-1398
235 No Information
236 Reid Jeffrey 663-4940
237 Information Refused
240 No Information
245 Collier Larry D -H 663-7295
265 Information Refused
270 Lambka Bruce A 662-0614
276 Hoffman Jas A 663-1055
280 Furnifur Harry E Jr -H 663-3410

S Ridge St-Continued
Ends at E South St
Begins again at Mary Lane
906 No Information
910 Information Refused
911 Child Andrew -H 663-8596
Caldwell Connie 663-8596
Mueller Glenda 663-8596
914 Clabaugh Jon T -H 663-6342
915 Cochran John R Jr 663-0666
918 Galambos Wm F -H 663-6780
919 England Wm R -H 663-6798
England Beth 663-6798
922 Kaiser Cuney J -H 663-1229
Kaiser Carl S 663-1229
923 Theisen Robt D -H 663-6410
926 Grabek Mitchell J -H 663-8983
926 Grabek Diane 663-8983
927 Lucas David W -H 663-8523
Lucas Rod 663-8523
930 No Information
931 No Information
936 Walter Howard E -H 663-7077
937 Butler Robt M -H 663-4688
Butler Judy 663-4688
940 Information Refused
941 Travis Billy W -H 663-4253
944 Kirk Donald C -H 663-8069
Ends at Alice St
Begins again at Omega St
1114 No Information
1122 Tschetter Stan P -H 663-6378
1123 Knaga M -H 663-9584
1132 No Information
1142 Sulzmann Russ -H 663-8739
KELLY COURT intersects West
1152 Dimos Tom -H 663-7265
HELEN COURT intersects West
1162 No Information
1172 No Information
1182 Pante A J -H 663-4947
Vicky's Clip N Curl 663-4947
1192 Vacant
1198 Vacant
1200 Dykstra (Inf Incpt)
1210 Hopp Chas M 663-3640
Ends at Imperial Dr

RIDGELAWN

East from Maple Lane (K-15)

526 Schach John E Sr -H 663-1116
527 Information Refused
528 Information Refused
529 Hoshaw Dave L 662-1475
530 St Myers Gary R -H Unlisted
531 Bullock Betty I -H 663-7868
Bullock Thelma 663-5494
532 Mills Elmer -H 663-3010
533 Southworth Herbert M -H 663-2678
Becker Kurt 663-2678
534 Information Refused
535 Clifton Morton T -H 663-1553
536 Cassaday Earl -H 663-2779
Cassaday Edw M 663-2779
Cassaday Deanne R 663-2779
537 Halgas John -H 663-1922
Halgas Antoinette M 663-1922
538 Leas Elwyn K -H 663-3888
Leas Rhonda S 663-3888
539 Hane Madelyn L -H Unlisted
540 Forbis R W -H 663-0038
541 Tracy Dennis A -H 663-8473
542 Pettit Harold J -H 663-3026
543 Kolarik Eugene J -H 663-7902
544 Bonini Ambrose E -H 663-0524
545 Hachler Chas W -H 663-8437
546 Morrison Earl J -H 663-5477
Morrison Andrea L 663-5477
547 Russell Philip D -H 663-7378
548 Moyer Harry O -H 663-8498
549 Vitoux Jim H -H 663-7520
550 Ridgley Frank E -H 663-0437
Ridgley Tamara K 663-0437
Ridgley Dylan J 663-0437
551 Coates Mitchell A 662-1107
552 Piernikowski Thaddeus K -H 663-2891
Piernikowski Mary E 663-2891
553 Information Refused
554 Jacques Jean B -H 663-6315
Bailey Bernice C 663-6315
555 Cruse Alan -H 663-5649
556 Hawes Tom K -H 663-5581
557 Zelaya Donald -H 663-8539
558 Information Refused
560 Information Refused
562 Graziani Philip J -H 663-7926
564 Dixon Bonnie J 663-1806
Dixon Jerrold L -H 663-1806
566 Deer Robt L -H 663-9286
568 Huys Gary L 663-0398
570 Hutchins Arthur W -H 662-0248
Haverstock Arthur B Jr -H 663-2637
Ends at Maple Lane

ROBINSON COURT-E

From N Main St (I-13)

134 Meadows M W 663-1947 (Apt 1)
Kaiser V 663-0451 (Apt 2)
Ends at N East St

ROBINSON COURT-W

From N Main St (I-13)

No Houses
Ends at Little League Field

ROOSEVELT PLACE

South from W 93rd Ave (B-14)

9310 McNab Lemont E -H 663-8081
9320 Karczewski John D -H 769-4028
Karczewski Debra 769-4028
9330 Information Refused
9335 Cline Chas -H 663-6208
Stevens (Inf Incpt)
9340 Romanko Michael Jr -H 663-3284
9355 Schell Harry K -H 663-9275
W 93rd PLACE intersects East
9350 Gee Richd A -H 663-6106
Gee Robert 663-6106
9360 Chapman Kenneth -H 663-9301
9365 Information Refused
9370 Biggs Marion E -H 663-6340
9375 Information Refused
9380 Repar Paul J -H 663-3424
9385 Baird Thos A -H 663-6926
W 94th AVE intersects West
9405 Kerr Jas B -H 663-1629
9415 Vassallo Jas T Jr -H 663-4368
9420 Tkach Michael Jr -H 663-6385
9425 Light Don -H 663-1486
9430 Information Refused
9435 Roncsak Steve V 662-1698
9440 Strader Edwin G -H 663-6517
9450 Glorioso Ross V -H 663-8609
9460 Schmidt Raymond A W -H 663-1964
Ends at W 94th Place
Begins again at W 95th Ave
9510 Information Refused
9516 Benac Anna M -H 663-9148
9517 Information Refused

Roosevelt Place-Continued

9523 Mayer John Jr 663-8768
9524 No Information
9529 Dergo Ronald W -H 663-8551
9530 Hosfeld Eugene C -H 662-1419
9535 Tyrikos Frazis M -H 663-9474
9536 Information Refused
9541 Shapkaroff Michael V -H 663-6861
9542 No Information
9547 Information Refused
9548 Kaiser Vernon L -H 663-4414
9551 Information Refused
9554 No Information
Ends at W 96th Ave

ROOSEVELT STREET

North from Dead End South of W 95th Ave (C-14)

9531 No Information
9523 Koves Ronald -H 663-5703
9535 Vallino Dennis -H 663-7614
9539 Information Refused
9540 Schaefer Jas -H 662-1445
9538 Information Refused
9534 Information Refused
9530 Lamphear Leonard J
9524 Information Refused
9516 Information Refused
W 95th AVE intersects
9474 Milo Geo -H 663-7358
9464 No Information
9463 Information Refused
9473 Vallese Michael J 663-7647
W 94th PLACE intersects West
9444 Powell Jerry -H 663-7631
9434 Glatz Fred U -H 663-7024
9424 No Information
9414 No Information
9404 Information Refused
9384 Information Refused
9374 Information Refused
9453 Information Refused
9443 Hopkins Ralph -H 663-8372
9433 No Information
9423 Helwig Jas -H 663-2472
Helwig Barbara 663-2472
Helwig Roger 663-2472
9413 No Information
9393 No Information
9383 Mauch Robt -H 663-2399
9373 No Information
Dead End

ROSE ELLEN DRIVE

West from S Court St (L-12)

211 Pirovsky Krist P
214 Wolfangle Kenneth M -H
Puritan Solft Water Co 663-2941
230 Walker Kenneth J -H 663-4357
320 Schultz Billy -H 663-6421
222 Coram Chas E -H 663-4091
223 Ksiazek Marie M -H 663-2703
231 Haverstock Arthur III -H 663-7155
235 Traylor Dail F -H 663-0409
236 Lazarz Ted S -H 663-1033
Lazarz os M 663-1033
241 Brown Jos J Sr -H 663-5309
Brown Christine 663-5309
244 Haniford Kenneth L -H 663-1405
300 Szmutko Jos S -H 663-5913
Szmutko Jos J 663-5913
301 Ozzello Jas L -H 663-6062
Ozzello Billy 663-6062
Ozzello Jas Jr 663-6062
Ozzello Mark 663-6062
306 Berman Leonard T -H 663-2895
Berman Eric M 663-2895
309 Claussen Harry J -H 663-1685
Claussen Curtis 663-1685
312 Cruse Roy E -H 663-3291
315 Cain Jas A -H 663-3754
321 McDonald Jas L -H 663-1869
Little Gallery 663-1869
324 No Information
327 McMichael David S -H
330 Dluzak Geo A -H 663-3327
Dluzak Joan 663-3327
333 Adams Imogene E -H 663-4965
Carroll Kevin P 663-4965
339 No Information
340 Vacant
347 Information Refused
348 Weaver R Donald 663-1524
Weaver Ada V 663-1524
355 Bieker Robt F -H 663-2566
360 Short Jas W -H 663-8724
361 No Information
364 Stewart E -H 663-3983
371 Heinzman Gregg L -H 663-8837
377 Noak Oscar G -H 663-5717
380 Keilman Raymond A -H 663-6575
Keilman Jas 663-6575
390 Olson Ralph L -H 663-4472
Olson Ralph L Jr 663-4472
Olson Corey M 663-4472
Ends at Lake St

RUSCHLI STREET

North from W North St (H-11)

209 Lamprecht Clarence E -H 663-5236
Everly Joanne 663-5236
224 Irak Jos -H 663-6690
W FARRAGUT ST intersects West
260 Belter Leonard J -H 663-4537
Belter Donna 663-4537
300 Hoover Roy E -H
Davis Jean
312 Hayes Walter E -H 662-1605
315 Ballas Pearl -H 663-4412
317 Marando Sam -H 663-9067
320 Trulley Thos E -H 663-8544
T & H Builders Inc 663-8544
W PORTER ST intersects West
401 Snyder Chas -H
402 Hammond Jeffery P -H 663-5545
405 Sienkiewicz Susan -H
Freeze David
407 Larson Donald O -H 662-0897
409 Nix Raymond C -H 663-7488
Ends at W Goldsboro St

SARATOGA STREET

South from Seneca Dr (L-17)

630 Hermes Arnold A 663-5959
631 Landsberger Geo T -H 663-7865
638 Martin Jos A -H 663-8241
639 Weeks Mike 663-4523
646 Burkert John R 662-0779
Burkert Todd 662-0779
647 Greiner Jas H 662-0847
654 Vacant
655 No Information
663 Cunningham Terry J 663-8535
E GREENWOOD AVE intersects
701 Rosdil Theodore F -H 662-1025
709 Vania Elsie -H 663-6913
715 Moore Raymond E 663-7237
721 Ecrement Jack D 663-9517
Ecrement Jayne 663-9517
Ecrement Joyce 663-9517
722 City Tennis Courts
736 No Information
746 Kruger John 663-6549
Kruger Teresa 663-6549
GREENBRIAR COURT intersects East
Ends at High Meadows Dr

SCHOOL COURT-E
From S Main St (J-13)

180 No Information
Ends at S East St

SCHOOL COURT-W
From S Main St (J-13)

103 Rhein M M (Apt)
103½ No Information (Apt)
110 Information Refused
S COURT ST intersects
Ends at S West St

SCOTT COURT
Northwest from Pettibone St (M-14)

731 Cowan Donald M -H 663-1760
Cowan Patrick 663-1760
733 No Information
735 Doolittle Wilbur S -H 663-6458
737 VanGilder Jas R Sr -H 663-2094

739 Sykes Jas E -H 663-3183
Ends at Pettibone St

SCOTT STREET
East from Maple Lane (M-15)

406 Bussel Wm -H 663-1961
Bussel Teresa 663-1961
407 Information Refused
408 No Information
409 No Information
411 No Information
414 No Information
420 Pelton Hiram S -H 663-2875
Pelton Tina 663-2875
Ends at Wood St

SENECA DRIVE
East from S Indiana Ave (L-15)

900 Bruland Kenneth W -H 663-4558
901 Diederich John -H 663-2669
906 Andros Wm -H 662-0588
Andros Cheryl 662-0588
Andros Paula 662-0588
907 Farrell Edw W -H 662-0385
Farrell Sherry 662-0385
Russell Florence 663-0385
912 O'Brien Chas J -H 663-2857
913 Mee John -H 663-8649
918 Monik John F -H 663-0054
919 Schultz Kurt W -H 663-3797
Schultz Walter 663-3797
924 Feder Larry W -H 663-2156
925 Greene Bruce B -H 663-5981
930 Malczewski Mark -H 663-6446
931 Bonich John M -H 769-4528
Bonich Jim 769-4528
936 Corbin Glenn M -H 663-2719
937 Caufield Thos -H 663-6231
Caufield Leslie 663-6231
Caufield Lisa 663-6231
942 Luptak Paul J -H 663-3518
945 Information Refused
948 Brucato Vincenzo -H 663-4047
949 Information Refused
953 Lambert Chas E -H 663-4308
954 Powenski John -H 663-8943
Powenski Don 663-8943
959 McGuinn Frank J -H 663-5722
960 Rettig Roger N -H 663-2107
Rettig Doug 663-2107
Rettig Dave 663-2107
965 Kurzawiak Norbert E -H 663-6746
Krecicki Alvina 663-6746
966 Jancovich Donald J -H 663-7279
972 Festa Mike -H 662-0512
LEXINGTON AVE intersects
1005 Crawford David A -H 663-6730
1006 Hein M J -H 663-5132
1012 Makarek Tony -H 663-3622
1018 Borsits Wm J -H 663-7128
1021 Brownlee David M -H 663-7464
Brownlee Colleen 663-7464
Brownlee Cristine 663-7464
1024 Vincent Leonard J -H 663-7593
1027 Thalgott Walter J -H 663-6370
SARATOGA ST intersects South
1030 Merkner Jas -H 663-3271
Merkner Lisa 663-3271
Merkner Beth 663-3271
1036 Orfanos (Inf Incpt)
Ends at Yorktown Ave

SHERIDAN STREET-N
From E North St (I-15)

209 Dille Robt J 663-3318
209½ Dille Vernon E -H
211 Shuttz Ralph W -H 663-1237
Shuttz Douglas 663-1237
Shuttz Debbie 663-1237
212 Ferrell Jas C -H 663-2140
213 Cunningham K E -H 663-2344
218 Flesch Wilbert -H
--- Bieker Constn Warehouse
Ends at E Farragut St
Begins again at E Porter St
--- Superior Petroleum Prod 663-4452
500 Crown Cabinet & Marble Inc 769-1522 & 663-2725
527 Beaver Brook Sod Farm 663-4421
Root Allied Building Center663-4421
528 Schwarz Welding & Iron Works Inc 663-0098
E GOLDSBORO ST intersects
518 Hill Norman D -H 663-2198
519 Meyer Dale H 663-1246
521 No Information
522 Information Refused
525 No Information
526 No Information
E MONITOR ST intersects
Ends at Dahlgren St

SHERMAN STREET-N
From E North St (I-14)

212 Information Refused
216 Vacant House
E FARRAGUT ST intersects
300 No Information
301 Feeser Alice H 663-2736
Feeser Howard A -H 663-2736
Feeser Wilbur C H 663-2736
307 No Information
308 No Information
309 Dixon Michael J -H 662-0729
314 Karner Barbara S 663-9539
315 White Albert W -H 663-4352
318 No Information (Apt 1)
No Information (Apt 2)
319 McKay Kenneth 663-0352
404 No Information
E PORTER ST intersects
E GOLDSBORO ST intersects
511 No Information
512 Rhoads C L 663-6184
515 Batson Robt E

N Sherman St Continued
516 Wirtz Robt A H 663-5395
519 Hershman Lawrence A H 663-0533
522 Monzulla Victor 663 1602
E MONITOR ST intersects
601 Kovacich Robt A H 663-5244
603 No Information
604 No Information
605 McDonald Lester C H 663 1383
606 Merritt Robt N 663 2124
607 Cassoday W Scott 663-0294
609 Rosenbower Alvin
610 Sherman Auto Brokers 663-4020
611 Flynn Jim Unlisted
CONRAIL RR crosses
700 Florence Wm R Contr 663 1666
Calumet Rehabilitation Services Inc 662 1018
Crown Point Lumber 663 0150
751 Indiana Brick Panels 663 9216
E ANDERSON ST intersects
800 Vacant House
802 H & S Contractors 769-6044
823 No Information
825 No Information
843 Information Refused
Ends at Foote St

SHERMAN STREET-S

From E Greenwood Ave (M-14)

708 Information Refused
711 No Information
715 Hardt Chas L H 663-3584
716 No Information
724 Information Refused
725 Information Refused
730 Buche Herbert H
731 Haniford Jas E Jr H 663 7563
735 No Information
736 Scheidt Willard J H 663-2498
Scheidt Karen 663 2498
Scheidt Robin 663 2498
Scheidt Susie 663 2498
Scheidt Tony 663 2498
740 Thomen Vernon E H 663-2858
Thomen Constn Co 663-2858
741 Wozniak David M -H 663-3354
745 Klingeberger John F -H 663-2870
748 Trier John A -H 663-8089
754 No Information
759 Information Refused
760 No Information
765 Kersey Dennis E H 663-8054
Kersey Jeffrey 663-8054
Kersey Sandra 663-8054
766 Information Refused
Ends at E Elizabeth Dr

SHERWOOD DRIVE

East from S Main St (O-13)

106 Yura John M -H 663-5651
Yura John E 663-5651
Yura Jeff 663-5651
Yura Edw M 663-5651
111 Hughes Mark W -H 663-7017
112 Kustron Donald -H Unlisted
115 Schmidt Jas A -H 663-7159
116 Vermilya Wm R -H 663-3852
201 Borowski Timothy M -H 663-4796
202 Yarnold Edw A -H 663-4796
208 Milinarevich Walter -H 663-6910
211 Robinson Gale A -H 663-8844
214 Schultz Norman W -H 663-5653
219 Johnstone Thos P -H 663-2679
Johnstone Cindy 663-2679
220 Information Refused
301 Daniels Dale D -H Unlisted
302 Pappas Gus -H 663-5878
309 Springer Robt E -H 663-4650
Springer Karen 663-4650
310 No Information
314 Donley Jas F -H 663-4788
Donley Jas J -H 663-4788
315 No Information
319 Hegan Marvin J
320 Ramos Sinecio -H 663-7918
323 Wilber Dale G -H 663-1994
Wilber Scott -H 663-1994
Fuller Brush Co 769-4564
PETTIBONE ST intersects North
400 Antal Geo W -H 663-8696
Antal Teresa 663-8696
Antal Sue H -H 663-8696
401 Kruze Maria 663-9144
410 Christ Nick Jr -H 663-0395
Christ Mark -H 663-0395
413 Anderson Elmer J -H 663-1541
416 Lehner Chas E -H 663-0629
Lehner Melissa A 663-0629
417 Forsythe Stephen J -H 663-9285
421 Yonkman Jack M -H 663-8079
422 Snyder Dale R -H 663-3420
Snyder Dawn M -H 663-3420
Snyder Debbie -H 663-3420
425 Information Refused
MAXWELL ST intersects North
428 Information Refused
CLEVELAND ST intersects South
500 Hammel Stewart W -H 662-0470
506 Kalember Eliz -H 663-5521
Sreckovich Eva -H 663-5521
512 Cooper Robt G -H Unlisted
Cooper Virginia H -H Unlisted
Cooper Sally E -H Unlisted
Continues on as W 123rd Place

SHORT STREET

South from W 127th Place (R-8)

12711 Bellamy Hubert -H 663-4761
12715 Logan Everett E
12719 Information Refused
12720 Wagner John L -H 663-4395
12722 Roberts Jas S -H
12723 Beaham Harold E -H 663-4501
12727 Long Floyd 663-6580
Ends at Whitcomb St

SOUTH STREET-E

From S Main St (K-13)

105 Collins Richd C -H 663-0125
--- First United Methodist Church Education Bldg 663-1524
S EAST ST intersects
205 Holley Lillian M -H 663-0590
Holley Carroll O 663-0590
Holley Janet J 663-0590
214 Martin Bernard -H 663-0296
218 Roberts Geo C -H Unlisted
219 Kralik David A -H 663-4855
219½ Mionske Leo A -H 663-6049
Mionske Minna 663-6049
Clark Danl J
221 No Information
224 No Information
--- St Mary's Athletic Field
225 Information Refused
231 Wildes Terry E -H 663-8211
233 Gable Steve R -H 663-3387
234 Hein Donald D Unlisted

E South St-Continued
236 Fritts Florence M -H 663-0390
239 Livovich Albert F -H 663-7623
Vitucci Mary 663-7623
240 Roberts Homer L -H 663-0835
Roberts Michelle L 663-0835
241 Bonini Paul
245 Henderlong Karen M 663-1681
264 Schmidt C E -H 663-0010
PETTIBONE ST intersects
301 Jagoda Edw J -H 663-0911
304 Louis Jas J -H 663-1448
305 Grzych Larry 663-9311
306 Hathaway Geo R -H 663-2997
Hathaway Richd A 663-2997
317 Geisen Harold P -H 663-1077
321 Schmitz Harold -H 663-1040
323 Micklewright David G -H 663-7327
325 Nondorf Robt F -H 663-3979
MAXWELL ST intersects North
520 Information Refused
MAPLE LANE intersects South
522 Bicker Francis -H 663-1114
525 Mader Ruth M -H 663-2167
530 Schmitz Raymond E -H 663-1260
S RIDGE ST intersects North
603 Krieter Fred J -H 663-1352
625 Peer John D -H 663-1976
665 Schmelter Vernon -H 663-1127
678 Moseley Donald L -H 663-4569
697 O'Neil Jas -H 663-5876
WOOD ST intersects North
701 Larson Jack H 663-4307
Larson Jenny 663-4307
704 Schroeder A 663-1192
715 Schiesser Alfred C -H 663-5498
Al's Fire Extinguisher Serv 663-5498
716 Hardin Danl F -H 663-6212
720 O'Lena Orville J -H 663-6820
O'Lena Chas L 663-6820
723 Dugger Donald G -H 663-8016
Dugger Michael G 663-8016
724 Vernich John E -H
725 Blimm Harriet F -H 663-0698
Blimm Betty J 663-0470
728 Walker Wm J -H 663-5350
Walker Terry 663-5350
Walker Sherry 663-5350
729 Information Refused
732 Ellis Mark W -H 663-6104
737 Russo Andrew E -H 663-1824
776 May Willard R -H 663-0799
S INDIANA AVE intersects
807 Heritage Apts 663-6416
Information Refused
809 Information Refused
811 Information Refused
Strong Margt 663-4968
813 Information Refused
CONCORD AVE intersects South
937 Bennett Steven 663-3958
Downs Robt H -H 663-7504
Carothers Ada 663-7504
953 Nash Alex -H 663-7251
957 Maragos Michael L -H 663-7849
961 Kiser Ethel M -H 663-0680
Kiser Everett L 663-0680
965 Pozywio Donald -H 663-9489
Pozywio Donald E 663-9489
969 Thompson Dennis L -H 663-6425
Thompson Ricky A 663-6425
970 Gettler Dewayne W -H 663-4638
--- Saverman's Wood City Park
1000 Hub Swimming Pool 663-3309
--- Hub Pool Corp 663-3309
Ends at State Road 231

SOUTH STREET-W

From S Main St (K-13)

107 Taggart Anah 663-2928
Hathaway Melinda 663-1204
Dalby Ann 663-7814
Malloy Jane 662-0374
113 Root Clayton D -H 663-0153
114 Lavrinovich Walter E -H 663-8040
Lavrinovich Ann 663-8040
S COURT ST intersects
216 LaSalle Thos K -H 663-2352
LaSalle Angie 663-2352
S WEST ST intersects North
301 No Information
305 Knaga Kenneth E -H 663-5995
308 Vacant
309 Julian Jeff 662-0756

312 Knesek Carl J -H 663-1831
313 No Information
FAIRVIEW AVE intersects South
320 Baize Wendell D -H 663-3724
327 Kraft Melvin L -H 663-4689
330 Werline Kenneth E -H 663-3031
335 No Information
339 Information Refused
347 Maloney Scott J 662-1334
Lower R (Apt 2)
Crown Point Jaycee Women
662-0656
409 Stewart Robt H -H 663-5404
Stewart Jean 663-5404
400 Todd Robt R -H 663-8076
Todd Rodney 663-8076
Todd David 663-8076
411 Crooks Jas W -H 663-7502
412 No Information
425 No Information
418 Crinion Martin A -H 662-1580
496 Prochno Ruth A -H 663-1773
501 Pappas Marilyn H
500 Information Refused
502 Smith Arlie L 663-1124
503 Leach E
504 Obarske Dorothy
505 Kucik Geo W
506 Petrovich Anthony L -H 663-1097
Petrovich Rosemary E 663-1097
508 Miller Sandy 663-0857
Miller Michael 663-0857
Miller Jeff 663-0857
Becker Mildred H 663-0857
512 Information Refused
515 Kolling John H 663-3861
516 Information Refused
517 Tsilimos Chas P 663-7273
517½ Rush Harold 662-0846
522 Brueck Virginia 663-3374
521 Martinovich Danl 663-9381
591 Brown Leonard D 663-1882
CARDINAL DR intersects South
610 Witvoet John H 663-3996
623 Webb Richd H 663-1960
623½ McConnell Dorothy I 663-7583
625 Information Refused
HARRINGTON AVE intersects North
629 Carey Harry S H 662-1743
631 Little Red School House 663-4693
724 Handley Mary H 663-0831
Handley Martha J 663-0831
Handley Thos F 663-0831
LAKE ST intersects South
--- St Mary's Cemetery

W South St Continued
832 Morris Weston D -H 663-7240
838 Schwaller Jerry E -H 663-6592
844 Bauer Russell W -H 663-0844
850 Information Refused
900 Claus Richd I H 663-1274
Claus Cathy H 663-1274
920 Doepping Edw E H 663-7876
926 Bergner Lester -H 663-5434
WALNUT LANE intersects North
1006 Briney Bruce R H 663-0384
1118 Theis Dean R -H 663-3131
1120 Armstrong Andrew H 662-0806
Ends at W 113th Ave

SOUTH PARK AVENUE
North from W Greenwood Ave (M-13)

666 No Information
665 Barmore Max E H 663-1559
665½ No Information
662 Selkow Wm B H 663-1793
Selkow Diana L 663-1793
Selkow Richd 663-1793
661 Coash Donald H H 663-3834
658 No Information
657 Tayler Chas E -H 663-1490
655 No Information
654 Reusze Gary R H
Reusze Scott
650 Information Refused
646 Costin Jos L H 663-1880
645 Boehmer Marie C -H 663-3255
642 Norris David M -H 663-9404
613 Beall Larry A -H 663-1363
Street turns East
Ends at S Main St

STATE ROAD 231
Southeast from E Joliet St (K-18)

11327 Sauerman Chas O 663-0249
Sauerman David 663-0249
239 Stuhlmacher Chas G 663-4964
Stuhlmacher Joyce 663-4964
W 117th PLACE intersects West
118 Boe Farm Equipment 663-0848
Magiera Diesel Injection Serv 663-7286
209 Allee Jerry DVM 663-7515
Oak Hill Animal Clinic 663-7515
113 Kemper Ronald -H
112 No Information
BROADWAY intersects North
109 No Information
107 Buehler Richd J -H 663-0798
106 Hall Ronald L D Jr 663-7639
105 No Information
103 Wright Vester L 663-4456
--- George's Mobil Service 663-0921
5507 S Bar S Quarter Horse Farm 663-3720
Continues on into County

SUMMIT COURT-W
From Dead End East of Pratt St (G-11)

401 Information Refused
408 No Information
409 Smith John E Jr -H 663-4932
416 Riddell (Inf Incpt)
417 Mays Roger S -H 663-7738
424 Herlitz Gary C -H 663-4914
425 Amatulli Jos V -H 663-1289
432 Bohling Jas -H 663-8441
433 Fronek Dennis A -H 663-6867
440 No Information
441 No Information
Ends at Pratt St

SUMMIT STREET-E
From N Main St (G-13)

107 No Information
109 No Information
100 Crown Auto Body 769-9310 & 663-2733
110 No Information
111 No Information
115 No Information
117 No Information
112 Fricke Terry P -H 663-8593
123 No Information
Ends at Merrillville Rd
Begins again at Thomas St
N INDIANA AVE intersects
1001 Peer Cabinet Co 769-1225
1011 Illiana Recycling
Pilgrim Electronic Distributors Inc 663-8000 & 769-7222
1019 A & B Mfg Co 663-4540
1020 Liss Body & Paint Shop 769-4337 & 663-0989
1023 Rohder Bolt & Forge Div of Rohder Machine & Tool Inc 663-3697
1023½ Pyrofax Gas Corp 663-1630
1025 Sanitation Service Inc 769-8940 & 663-7575
1027 Laney L E & Sons Inc 663-0722
1029 Smith Supply 769-6900
Lake Heating & Ventilating 769-6900
1018 Information Refused
1029 Lambert Constn Inc 663-7052
1033 Southlake Plumbing & Heating 663-6656
Roller Crown Skating 663-9877
Perma Green 769-8313
Crown Motorcoach 663-1765
Crown Roller Rink 663-9877
Crown Metal Fabricators & Erectors 769-6535
1108 No Information
1100 Andco Inc 769-8100
1112 No Information
1150 Wilson Iron Works Inc 769-8686 & 663-7900
Farmsted Agri Serv 663-7900
1201 Trump Ironworks Inc 769-6951
1205 Harker R Constn 769-0200
Ends at Madison St

SUMMIT STREET-W
From N Main St (G-13)

RAILROAD crosses
N COURT ST intersects South
N WEST ST intersects South
305 Utley Howard -H 663-2624
401 Information Refused
417 Ludwig Ralph W -H 663-9485
423 McElroy Richd D -H 663-4441
431 Frizzle Steve -H 663-0732
439 Information Refused
N PRATT ST intersects
720 Timothy Ball Elementary Sch 663-0047
WIRTZ RD intersects South
Continues on as W 105th Ave

SYCAMORE STREET
North from Maple St (G-13)

1101 Balicki Bernice A -H 663-2351
1102 Trinosky Virgil -H 663-6226
1103 White Bertha L Unlisted
Rambo Judy A Unlisted

Sycamore St-Continued
1105 Information Refused
1107 Wockner Mona A -H Unlisted
1108 Duncan Roy E -H 663-5926
1109 Santelik Thos A -H 663-2726
BIRCH ST intersects
1201 Modar Carl F 663-2434
1203 Easto Irvin L -H 663-5356
1204 Newton Margaurite R -H 663-2012
1205 Connelly Martin J -H 663-2418
1206 Wehner Delores B -H Unlisted
1207 Bartlett A -H 663-5053
1208 No Information
1209 Midgett Chester L 663-8805
1210 Obert Peter A-H663-1287
1211 Mills Hobert A -H 663-2060
1212 Walker Steve G -H 663-6665
1213 Snearley Stanford L -H 663-3192
1214 Information Refused
1215 Simon Margt J -H Unlisted
1216 Information Refused
1217 Lincoln John J -H 663-5293
1218 Springman Edith P 663-0987
ELM ST intersects East
1300 Information Refused
1301 Information Refused
1302 Trapp M E -H 663-2466
1303 Bilka Marc -H 662-1022
1304 Information Refused
1305 Perzo Mike -H 663-1983
Perzo Mary 663-1983
1306 Phillips Frank E -H 663-6624
1307 Charles Ellen E -H 663-1307
Charles Sharon E 663-1307
1308 Hubinger David -H 662-1569
1309 Ferrell Byron W -H 663-7472
Ferrell Horse Training & Riding Lessons 663-7472
1310 Lakomek Leo A -H 663-8624
1311 Information Refused
1313 Dykstra Kirk D -H 663-2360
Ends at Cedar St

TANEY PLACE
South from W 130th Ave (R-10)

13021 Kyle Frank A -H 662-0821
13024 No Information
13031 Wilkinson Edw H 663-1818
13208 Vendramin Phillip L -H 663-8412
Dead End

TANEY STREET
North from W 130th Ave (R-10)

12919 Lang Don C -H 663-6996
12988 Kinasiewicz Leon E -H 663-7744
12909 Katz A Martin -H 663-6727
12908 Cox Merle W -H 663-6531
Dead End

TENBROOK DRIVE
South from W Joliet St (I-9)

104 Brown Harry E -H 663-1728
107 No Information
108 No Information
114 Konrady Ralph E -H 663-0560
VICKROY DR intersects Southwest
117 Information Refused
118 Biggs Ralph P Jr -H 663-7822
123 No Information
124 Bal Arthur J -H 663-7418
129 Daniels Robt L -H 663-9283
130 Keelen Ronald M -H 663-8978
135 Kenney Richd A -H 663-7697
136 Halverson Jack R -H Unlisted
136 Halverson Debbie Unlisted
142 Eisner Robt E -H 663-7540
148 Information Refused
154 Dowd Jas E -H 663-8394
Ends at Monterrey Court

THOMAS STREET
North from E North St (H-15)

Dead End
RAILROAD crosses
Begins again at E Porter St
--- Clark Oil Co 663-0330
404 No Information
406 No Information
407 Associated Contractors Bldg 663-1017 & 663-3621
Chopper Shop 663-7996
408 Information Refused
E GOLDSBORO ST intersects
540 No Information
544 No Information
543 Root Lumber Yard Lot
621 Information Refused
E MONITOR ST intersects
600 Bowen Frank -H 663-1324
608 No Information
610 Shuttz Gerald L -H 663-3652
616 No Information
DAHLGREN ST intersects West
701 Information Refused
703 No Information
E ANDERSON ST intersects West
--- Thomas Street City Park
800 No Information
810 France John R 663-6071 (Apt)
No Information (Apt)
FOOTE ST intersects West
820 Curley Masonry Supply Co 769-1770 & 663-7880
909 Vacant
--- American Breeder Serv 663-0852
--- Bullock & Son Excavating 663-0842
Ends at E Summit St

TRENTON COURT
From E Greenwood Ave (L-18)

642 D'Ambrosio Angelo -H 663-4660
D'Ambrosio John 663-4660
D'Ambrosio Leo 663-4660
D'Ambrosio Thos 663-4660
649 Minas H Gordon 663-6235
657 Dryer Norbert H
658 Benesh Richd F 662-1984
665 Slick (Inf Incpt)
Dead End

TRENTON STREET
North from Greenwood Ave (L-18)

739 Sodo Wm
740 Sauerman Richd C -H 663-7915
763 Thoelke H Lothar 663-6456
Dead End

TURNER STREET
East from N Union St (I-15)

718 Utpatel Arthur F -H 663-3827
720 Vacant House
Ends at N John St

UNION STREET-N
From E Clark St (I-15)

103 Amodeo Jos M -H 662-1038
107 Easto Thos L -H 663-1048

N Union St-Continued

110	Kruger Gloria 662-0225
111	Hanlon Cora A 662-1462
	Frasure David J 662-1462
	Frasure Jas 662-1462
112	Knopf Clara -H 663-1781
	Jewett Jas E 663-1781
116	Information Refused
117	Information Refused
117½	Information Refused
125	Vicari David J 663-7180
128	Pine Bernard E -H 663-4333
131	Frazee Thos H -H 663-3564
	Parsons Mark A 663-3564

TURNER ST intersects East

139	Information Refused
143	Crews Luther 663-6344
144	Risner Richd S -H 663-0646
	Risner Ricky R 663-0646
146	Information Refused
148	Roy Carol J -H 663-6176
	Roy James K 663-6176
	Roy Bruce M 663-6176
149	Adler Ken J -H 663-1441
152	No Information
153	VanDoring Violet -H 663-7792
154	Valois Teletha A 663-8786
158	Wells Darrell J 663-8469 (Apt A)
	No Information (Apt B)

Ends at North St

UNION STREET-S

From E Clark St (I-15)

101	Sabau Danl N 663-6273
103	Brink M H 663-7953
106	No Information
107	Pickford Jos -H 663-1334
109	No Information
110	No Information
114	No Information

CATHERINE ST intersects

130	Baldwin Otis J -H 663-1342
	Brown Doug G 663-3586
131	Galovic Mary -H 663-2331
133	Burke John W -H 663-2965
134	Campbell John E -H 663-0237
137	Adank Arthur -H 663-4654
138	Vacant House

ANN ST intersects East

141	Scearce Gary W -H 662-0501
144	Sauerman M L -H 663-1054
145	Pinter V B -H 663-3451
148	Information Refused
150	Lamore Vivian -H 663-8479
152	Petalas John S -H 663-8003
155	No Information
170	Hahn Martha L -H 663-3425

Ends at E Joliet St

VALDMAN DRIVE

East from S Main St (N-13)

No Houses

Ends at S East St

VALENCIA DRIVE

East from Arthur Court (C-15)

DONA DR intersects South

DONA COURT intersects North

1719	Information Refused (Apt)
1801	Information Refused (Apt)

Ends at Merrillville Rd

VAN BUREN STREET

North from Dead End South of 1265h Ave (P-19)

12400	Davis Wm B -H 663-5939
12413	Punak Robt -H 662-0330
12431	No Information
12613	No Information
12614	Mayden J Robt -H 663-2578
	Mayden Jay 663-2578
12603	No Information

W 126th AVE intersects West

12517	Bodnar Ronald J 663-5263
12512	No Information
12511	Moore Wm T -H 663-1874
12506	No Information
12505	Niepokoj Leonard -H 769-1943
	Niepokoj Carol 769-1943
	Niepokoj Dean 769-1943

Dead End

VICKROY DRIVE

Southwest from Tenbrook Dr (I-9)

111	Information Refused
114	No Information
115	Moench Richd E -H 663-0956
117	Barber Herman L 663-5037
120	Information Refused
121	No Information
125	No Information
126	Information Refused
129	Muffoletto Tony -H 663-8959
132	Burkett Donald -H 663-8496
133	No Information
140	Hood Allen E -H 663-1752
141	No Information
145	No Information

Dead End

WALLACE STREET

South from W 121st Ave (N-9)

12104	Pappas Jas L -H 663-8194
12108	Lisec Paul -H 663-5205
	Lisec Paul J 663-5205
12111	Information Refused
12112	Wacker Earl C -H 663-0979
12116	Kerr Robt F -H 663-2835
	Gingerbread School The 663-8079
12117	Burns John E -H 663-3453
	Apikos D A -H
12119	Apikos Stephanie
	Apikos Tom
12120	Information Refused
12121	Sherrington Linda 663-6152
	Sherrington Ronald N -H 663-6152
12124	Nahod Jos -H 663-8359
12206	VanAusdal Mark 663-6187
12206	VanAusdal Jay 663-6187
	VanAusdal Ronald N -H 663-6187
12207	Information Refused
12210	Information Refused
12214	Teeter Eugene C -H 663-5113
12303	Gregorash Anthony -H 663-3842
12307	Prange Wm 663-8833

W 122nd PLACE intersects East

W 122nd PLACE intersects West

12214	Information Refused
12315	Information Refused
12318	Information Refused
12319	Information Refused
12320	Reed Robt L -H 663-7434
12324	Bastin Jas -H 663-7369
12328	Gallas Richd -H 663-2540

Ends at W 123rd Place

WALNUT LANE
West from Horst St (J-9)

900 Mehal Michael J -H 663-2390
901 No Information
907 No Information
908 Bare John R -H 663-8361
911 Vanderhere David -H 662-1362
914 Boscia Jas D -H
WILSON PLACE intersects South
917 Dickson C A -H 663-1201
920 Foyer John -H 663-0738
926 Information Refused
932 Chapranda Frank M -H 663-2787
938 Information Refused
944 Information Refused
Lane turns South
227 Casassa Ronald R -H 663-3663
232 Essex John E -H 663-8041
235 No Information
238 No Information
241 Hamilton Edwin M -H
Young Look Hair Designs 663-7353
244 Boecker Edw J -H 663-6611
249 Phillips Dwight A -H 663-0535
250 Information Refused
253 No Information
256 No Information
259 Information Refused
262 Vacant
265 England Gale E 663-5866
B F I Delivery 663-6265
268 Doolin Kevin G -H 663-4813
271 Wilk Dan -H 663-7437
276 No Information
279 Burr David M Jr -H 663-3353
285 Williams Richd L -H 663-0290
Williams Richd L 663-0290
295 Information Refused
CHASE DR intersects East
301 Vacant
307 Information Refused
312 Orgon Jas S -H 663-8182
313 Vacant
315 Spears L G -H Unlisted
320 Information Refused
Ends at W South St

WALNUT PARKWAY
South from W Walnut St (J-11)

1 Cummins Patricia A
2 Martin Harry 663-1061
3 Ivey Henry L 663-5083
Whiting Lawrence -H
Barsudo Eleanor
Barsuko Frances -H 663-4175
Hodges Patti A 663-4175
4 Parker I K -H 663-1488
5 Schultz Lorain -H 663-1195
Schultz Pamela 663-1195
6 Ward Dennis
Ward Kevin
Ward Brian
7 Gibson Donald
8 McGrew Danl H -H 662-0734
9 Rick Erwin -H
Rick Rose A
10 Elwood Paul 663-4240
11 Ryan Lillian -H
12 Kubiak Alfred F -H 663-3336
Kubiak Andy
Kubiak David
Kubiak Jeff
14 Rosenbaum Gerald R -H 663-6655
16 Mace Bill 663-9528
18 Lee Edw H -H 663-3500
18½ Greer Tammy 769-7958
Greer Earl F -H 769-7958
Greer Steve 769-7958
20 Ifyu Ron M -H 663-9544
22 Lauerman Michael W -H 663-2468
24 Ellch Michael J
25 Kubiak Sigmund W -H 663-1156
26 Koonce Clara A
Koonce Jos
Koonce Harold Sr -H 663-4484
Koonce Barbara
27 Swinehart Rod -H 663-2246
28 Echterling Margt 663-4404
Echterling Robin 663-4404
29 Machicek Frank J -H 663-1187
30 Merkel Cheryl L 662-1481
30½ Hawely (Inf Incpt)
31 Williams Harvey F 663-3612

32 Information Refused
33 Ortiz German -H
34 Kozlica Jas M
36 Johnson Douglas -H 663-9106
Ends at W Walnut St

WALNUT STREET-E
From S Main St (J-13)

S EAST ST intersects
222 Abraham Don 663-1340
Dead End

WALNUT STREET-W
From S Main St (J-13)

51 Heritage Flowers 663-1640
S COURT ST intersects
S WEST ST intersects
323 Nelson Mike M 663-4610 (Apt 1)
Szot Robt W 663-6817 (Apt 2)
Information Refused (Apt 3)
Darrell Steve 663-0530 (Apt 4)
Information Refused (Apt 5)
Information Refused (Apt 6)
Information Refused (Apt 7)
Ruehl Terry (Apt 8)
Ruehl Piano Instruction (Apt 8)
328 McColley Bernice L -H 663-0686
329 Cooper Mike 663-8996
331 Steffy Richd D 663-3960
336 Homeier Melvin -H 663-4633
Homeier Sarah 663-4633
343 McColley Donald R -H 663-6805
McColley Kevin 663-6805
345 Josas Ona -H 663-2551
HOFFMAN COURT intersects South
350 Halfman John
Halfman Laura
409 Vidal Etelvino -H 663-6146
411 Ostrowski Jos -H 663-3450
412 Froedge Saml C -H 663-1349
Froedge Carl 663-1349
413 Butler Sharon M -H
414 Rzepski John F -H 663-5574
416 Vacant
Foster Glen L -H 663-5043
417 Deyarmin Sam E -H
419 Bryan Richd A 663-2148
Bryan Kimerly 663-2148
Bryan Tammy 663-2148
421 Zeese Richd J -H 663-7232
423 Sweeney Jas -H 663-7398
WALNUT PARKWAY intersects South
424 Reis Sue 663-3624
Reis Paul -H 663-3624

W Walnut St-Continued
428 Reynolds Scott 662-0135
430 Richardson Hugh -H
434 Quale Douglas J -H 663-4957
501 Hultz Benj L
505 Phillips Victor C -H 663-1889
509 Klasner Claud -H
513 Davis Carl 663-2490
Davis Carolyn A -H 663-2490
WALNUT PARKWAY intersects South
517 Agans Wm M -H 663-1082
521 Bancer John
540 Grayson Wendall -H 663-3794
544 Banchick Stephen F -H 663-0508
Ends at Harrington Ave

WELLS STREET
East from S Main St (L-13)

133 Johnson Steve -H 663-6911
S EAST ST intersects North
205 White House Beauty Shop 663-0069
207 No Information
219 Bartholomew Don W -H 663-3819
222 Schaefer Ronald H 663-7532
224 Bieker Elmer -H 663-5557
225 Melcher Donald L -H 663-0705
226 No Information
228 Hollis M H 663-9237
230 Nichols Lewis B -H 663-5598
231 Sexton Homer -H 663-1440
232 Pierce Jeffrey C -H 663-7957
234 Information Refused
235 Mount Robt R -H 663-2935
241 Parsons Robt E -H 663-2451
247 Kinney Darwin F -H 663-7490
251 Klein Carroll C -H 663-5403
255 Information Refused
-- Wells Street Park
PETTIBONE ST intersects South
--- Solon Robinson Elementary Sch 663-2525
--- Maplewood Cemetery
Ends at S Indiana Ave

WEST STREET-N
From W Joliet St (I-12)

114 Hair Shapers 663-4605
116 Vacant
118 Manor Homes of America Inc 663-2099
121 Russell M (Apt 1)
Russell Jerry (Apt 1)
Sullivan John 663-3025 (Apt 2)
Brewer Dawn (Apt 3)
Ayres Norman R 663-2506 (Apt 4)
Westphal Ruby 662-0233 (Apt 5)
Behnke LeRoy (Apt 6)
Weber Vera (Apt 11)
Bush Martha A 663-4415 (Apt 12)
Muzzall Ruth 663-7768 (Apt 13)
Patterson Elsie 663-7768 (Apt 13)
Skinner Walter 663-0286 (Apt 14)
Lottes Libby 663-5200 (Apt 15)
Bickell M A 663-7070 (Apt 16)
Arsendorf Alta D (Apt 21)
Stevens Mary 663-7335 (Apt 22)
Robertson Delores (Apt 23)
Harrell Craig 663-6058 (Apt 24)
Altomere J (Apt 25)
Lambert J L 663-7927 (Apt 26)
124 Tower Clock Shop 663-9300
130 Biegel's Carburetor & Ignition Serv 663-0077
131 Jones Jim 663-0417 (Apt 1)
Kleine Carol A 663-7236 (Apt 2)
Fuss Kenneth G 663-8026 (Apt-Rear)
135 DeVreese Donald 663-8445
140 Information Refused (Apt 1)
Arnet Nick (Apt 2)
Vacant Apt 3
Snyder Kathy T 663-3244 (Apt 4)
Williams R A 662-0018 (Apt 5)
Holley D 663-7037 (Apt 6)
No Information (Apt 7)
141 Bunker Maisie -H
Bunker Richd
142 Filter Wm E -H 663-7161
W ROBINSON COURT intersects
144 McFadden Darrell V -H Unlisted
145 Whitmer Connie -H
McClanahan Danl 663-4977 (Apt)
150 Beck Keith 663-2897 (Apt)
Schuster Vicki 662-0670 (Apt)
152 Huseman Edw -H
153 Fronek M -H 663-4604
157 Kruger Hilda 663-3435 (Apt A)
Mohr Craig (Apt B)
160 Doty D D -H 663-0235
163 Becker Raymond H -H 663-1748
164 Davis Kim -H
166 Salach Robt J -H 663-7506
Salach Constn Co 663-7506
168 Diddie Merle E -H 663-1783
--- North Street Park Tennis Courts
W NORTH ST intersects
208 Clark Georgia -H 663-1079
209 Everett Danny E 663-6599
210 Winland Paul -H 663-2550
Coe Eliz (Apt)
211 Crowell Woodrow -H 663-0744
213 Vacant Apt
215 Murray Margt A 663-4387 (Apt)
221 Wirtz Raymond -H 663-0716
Wirtz Dennis J 663-0716
Wirtz R J Plumbing & Heating 663-0716
222 Miller John S -H 663-1826
224 Strickland Randall L -H 663-9065
301 Mills Alfred
302 Javanovic Alex (Apt)
Vacant Apt
304 Lessner Steve A -H 663-5389
305 Wornhoff Mary M -H 663-1592
Wornhoff Tom 663-1592
306 Esboldt Clifford J -H 663-2793
310 Stanley David 663-2889 (Apt)
311 Akey Emily -H 663-1130
312 Macias M N 663-6569
313 Spencer Max J -H 663-2633
319 Armantrout I M -H 663-4066
321 Krestan Elaine -H
322 Popiela Gerald C -H 663-1958
324 Campbell Chas W Sr -H 663-1600
401 McClelland Eugene A -H 663-1836
403 Erickson Robt K Jr -H 663-8540
405 Boles Marvin L -H 663-0930
406 Niksch R A -H 663-0707
407 Scheidt A -H 663-4024
410 Amos Lucile -H 663-6514
Reeves Violet C 663-6514
419 Kaiser Clayton -H
W GOLDSBORO ST intersects
501 Stack Alan -H 663-8219
507 Hagen L -H 663-0487
509 Greiner R F -H 663-2153
511 No Information
512 Vacant House
517 Werblo Richd -H 663-3717
W MONITOR ST intersects East
601 Coffman K -H 663-4283
605 Smith Wilbur E -H 663-8265
607 Luers Adolph -H 663-2832
Jones (Inf Incpt) (Apt)

N West St-Continued
616 Buckley Edna M -H 663-0616
Buckley Merritt -H 663-0616
618 Overturf Evan -H 663-1347
618½ Wallace Bernard -H 663-2454
620 No Information
621 Walls J -H 662-1381
622 Rhodes Wayne E -H
623 Austin J Russell -H 663-1683
624 Schilling Virgil A -H 663-1417
626 Schoenbeck M M -H 663-4417
629 Broes M -H 663-7495
630 Vacant House
633 McDermott Terrence 663-1259
634 Urbanski Wm -H
635 Greer M N -H 663-7714
638 Information Refused
642 Kesler Harold W -H 663-8225
719 Schnabel Ralph -H 663-2416
Boettcher Ethel 663-2416
720 O'Hare Tim 663-4972
W ANDERSON ST intersects
800 Lynn Jonathan -H
801 Furnish Michael -H 663-8423
804 Lusk Conrad -H
806 Rueter Janet -H
807 Kazimer Raymond -H 663-1277
808 Satanek Andy M -H Unlisted
809 Barwig E A -H 663-0662
811 Waymire Ronald E -H 663-1598
Waymire Donna J 663-1598
812 Lackey David -H 662-0856
814 Chariton Fred J -H 663-2223
815 Hladnicki Danl J -H 663-3245
816 Martinovic V -H 663-9437
817 Rajchel Eugene -H 663-8657
818 Forgey Jon -H
819 Dian Bruce -H 662-1607
820 Runyon Mike -H
821 Adelsperger Marvin C -H 663-2825
823 Schneeberger J S -H 663-5865
Ends at W Summit St

WEST STREET-S
From W Joliet St (J-13)

119 Breuckman Augusta W -H 663-6895
--- Commercial Bank Parking Lot
137 Bus Garage 663-1465
--- Crown Point High Sch Parking Lot
W WALNUT ST intersects
200 Pastuszak G -H 663-5656
201 Bledsoe David W -H 662-1988
203 Information Refused
No Information
207 No Information
209 No Information
210 Dockweiler Clarence -H 663-5424
213 No Information
215 Hogdahl John- -H 663-3168
221 No Information
224 No Information
223 Hoernig Donald -H 663-0668
225 Russell David L 769-9062
W SCHOOL COURT intersects East
231 No Information
235 Ashcraft Raymond E -H 663-0840
239 Information Refused
247 Vacant
249 No Information
251 Hatch Geo R -H 663-3563
Hatch Tom 663-3563
253 Vacant
255 Kozlowski Theodore R -H 663-0369
302 No Information
310 Lauterbur A M -H 663-2738
324 Information Refused
326 No Information
328 Harvey Robt J Jr -H 663-9197
330 Harper David L -H 663-6570
360 Kincaid (Inf Incpt-Apt)
Ends at W South St

WEST CRESTVIEW CT
See Crestview Court-N

WEST VALLEY DRIVE
South from W 113th Ave (K-6)

11363 Spielmann Robt J -H 663-9020
CREEK DR intersects North
11407 No Information
WESTWOOD PLACE intersects South
11403 Buckman Jas R -H 663-7757
11419 Knesek Garry J -H
11457 Information Refused
11483 Popovich Jas G -H 663-6777
11531 No Information
11561 Tuhy Stephan Jr 663-7728
16662 Vacant
11642 Hunt Terry -H 663-4382
11649 No Information
11864 Goodwins (Inf Incpt)
11691 Johnson Jerry J -H 663-4377
Dead End

WESTWOOD COURT
South from Westwood Place (K-5)

11560 No Information
HILLCREST intersects East
11626 No Information
11646 Kwiecien Joe -H 663-4979
11669 Seiler John H 663-9251
11666 Susoreny Arnold E 663-9262
11701 No Information
Dead Ends at Cul-De-Sac

WESTWOOD PLACE
South from West Valley Dr (K-6)

11444 Radford Jas B -H
11445 Vacant
11464 Information Refused
11484 Scheffer Bud -H 663-6769
11471 No Information
11469 Vacant
11504 Information Refused
WESTWOOD COURT intersects South
11528 Information Refused
11542 Vacant
11556 No Information
Dead End

WHITCOMB STREET
South from 106th Lane (H-8)

10704 Dhana Srikiets -H
10708 Information Refused
Ends at 107th Place
Begins again at W 109th Ave
10906 Garman Richd -H 662-1055
10914 Baltensberger Edwin -H 663-6417
10920 Information Refused
11200 Oak Knoll Golf Course 663-3349
11217 Big Mike's Place 663-9634
Sertich Louis -H 663-9634
Ends at 113th Ave
Begins again at W 127th Place
12704 Information Refused
12708 Information Refused
12712 Information Refused
12716 Askren Larry V -H
Askren (Inf Incpt)

Whitcomb St-Continued

12720 Wolfe Clyde C -H
12724 Sherck Willard -H 663-4503
12728 Bloomfield Willard -H 663-2939
Bloomfield Betty J 663-2939
Bloomfield Willard Jr 663-2939

SHORT ST intersects Northeast

12731 Lovas Bobby -H
12732 Jacobsen Dorthy -H 662-0455
Jacobsen Matt 662-0455
12735 Lowry Randy D -H 663-0338
12736 Frazier Bernard -H 663-8879
12739 Darnell Curtis -H 663-0233
12740 Braithwaite Wm -H 663-6427
12803 Allee Jas E -H
12804 Information Refused
12807 Information Refused
12808 Information Refused
12811 Information Refused
12815 Caulk Willie E
12816 Information Refused
12818 Reynolds Arlie F -H 663-8429
12819 Information Refused
12820 Information Refused 663-2432
12823 Information Refused
12828 Morgan Roger 663-8504
12832 Information Refused

Ends at Cedar Lake Rd

WHITE OAK DRIVE

South from W 121st Ave (N-6)

12109 Information Refused
12121 Information Refused
12125 Slosson Craig 663 5416
Slosson Fred R -H 663-5416
12127 Information Refused
12129 Information Refused
12203 Information Refused
12207 Information Refused
12208 Information Refused
12211 Information Refused
12215 Information Refused
12219 Nulf Brian
Nulf Michael 663-6103
Nulf Richd H -H 663-6103
12223 Wyse Wilham O -H 663-2586
12226 Information Refused
12227 Ewens Wm H -H 663-3731
12231 Information Refused
12306 Rassmussen Robt C -H Unlisted
12310 Rhodes David G -H 663-2443

HERMITS LANE intersects East

12311 Cline Leland L -H 663-8387
12315 Information Refused
12323 Information Refused
12327 Information Refused
12331 Information Refused
12335 Sova S -H 663-6799
12407 Jenkins Donald N -H 663-7221
12413 Gnesevich Raymond J -H 663-5629
12414 Information Refused
12418 Haney David D -H 663-0583
12419 Information Refused

Ends at W 125th Ave

WILLIAMS COURT

Southeast from Williams Dr (M-12)

770 Johnson Steven A -H
774 McEntire T Kenneth -H 663-2831
778 Thiel Jas H -H 663-3904
Thiel Pam A 663-3904
780 No Information

Dead Ends at Cul-De-Sac

WILLIAMS DRIVE

South from W Greenwood Ave (M-12)

714 Webb Wallace -H 663-2811
715 Chubbs Harold J -H 663-1892
Chubbs Jas H 663-1892

W ELIZABETH DR intersects Southeast

724 Mills R Jeffrey -H 663-6394
725 Moore Thos M -H 663-1859
729 Kacmar Jos A -H 663-4930
733 Information Refused
736 Collins Timothy J -H 662-0464
737 Hoshaw Robt C -H 663-3939
744 Bixenman Lester R -H 663-1385
745 Gard Robt E -H 663-8697
Gard Kristina 663-8697
750 Schwarz Fritz -H 663-3623
756 Wichowsky Lee R -H 663-4636
760 Bates Chas J -H 663-8633
Bates Richd L 663-8633
761 Smead Wm H -H 663-1788
765 Gutierrez Peter E -H 663-7600
Fuchs Saml J 663-7600
766 Hanny Geo F -H 663-6509
767 Carroll Geo L -H 663-0802
Carroll Julie 663-0802
777 Durant John B -H 663-6702

WILLIAMS COURT intersects Southeast

784 Stewart Treva B -H 663-5522
Jensen Joanne B 663-5522
785 Kremer Wm C -H 663-2237
Kremer Barbara E 663-2237
788 Maloney J Pat -H 663-1382
789 Beall Wm D -H 663-3542
Beall Lisa 663-3542
792 No Information
796 Vidal Louis -H 663-7264
Vidal Patricia 663-7264
Vidal John 663-7264
798 Thanos Dean -H 663-6001
Thanos Mary K 663-6001

Ends at S Court St

WILSON PLACE

South from Walnut Lane (J-10)

238 Vacant
241 Vacant
244 Information Refused
249 No Information
250 Schramlin Milton T -H 663-3782
253 Mainich S -H 663-6281
256 Wirtz David R -H 663-3630
259 Information Refused
262 Shestak Jos A -H 663-7343
265 Ernest Jack L -H Unlisted
268 Ross Maurice D -H 663-4880
271 No Information
276 Pearce Ralph -H 663-3837
279 Romano Ernest -H 663-9445
Romano John 663-9445
285 Ricard Jas G Jr -H 663-3378

Ends at Chase Dr

WIRTZ COURT

East from Wirtz Rd (H-10)

848 House Under Constn
850 House Under Constn
854 House Under Constn

Dead End

WIRTZ ROAD

North from W North St (H-10)

213 Schiesser Kenneth J -H 663-1019

Wirtz Rd-Continued
261 Dibble Dennis L -H 662-0758
Dibble Drywall Constn 663-2014
W FARRAGUT ST intersects East
301 Darchuck Wm R -H 662-0610
321 Information Refused
W PORTER ST intersects East
361 Urbanski Edw R -H 663-2645
Urbanski Cindy 663-2645
401 Sergent Darrell B -H 663-1160
421 Schach Wm D -H 663-2345
522 Hanlon John W 663-7457
Reliable Home Improvements 663-7457
QUAIL DR intersects West
771 No Information
721 No Information
720 No Information
731 House Under Constn
741 Fronek Dan -H 663-3846
751 Thone Danl E -H 663-9244
760 No Information
781 Esala (Inf Incpt)
ANDERSON ST intersects East
800 House Under Constn
PHEASANT DR intersects West
WIRTZ COURT intersects East
Ends at W Summit St

WOOD STREET

South from E Joliet St (J-15)

215 Hershman Lester -H 663-3299
218 Krieter Leo -H 663-0929
219 Isley Chas G -H 663-3868
220 Weiler Harold
220½ Information Refused
221 Bessette Willard T -H 663-0202
Bessette Margt 663-0202
222 Bamberg J A 663-6960
223 Information Refused
224 Niemeyer Fred W -H 663-9561
Niemeyer Donald G 663-9561
Niemeyer Home Serv 663-9561
225 No Information
227 Patz Lawrence -H 663-5385
228 No Information
CENTER ST intersects East
257 No Information
259 No Information
261 Johnstone Floyde A -H 663-3080
262 Lunn Timothy D 663-4700
265 Information Refused
271 Carl Philip -H 663-0808
280 No Information
Ends at E South St
Begins again at Scott St
708 Elkins Frederic G -H 663-2499
716 Szalmasagi Alan -H 663-5964
724 Graden Donald M -H 663-0360
Graden Brian 663-0360
Graden Thos 663-0360
730 No Information
731 McConnell John E -H 663-6594
McConnell Jane 663-6594
JULIANA COURT intersects West
736 Coburn Chas D -H 663-7843
740 No Information
741 Marshall Chas T -H 663-5577
MICHELE AVE intersects West
748 Information Refused
749 Stangl Leonard -H 663-7576
750 No Information
755 Jensen Edw H -H 663-1397
758 Information Refused
764 Rediger Delmor R -H 663-3847
800 Information Refused
806 Sayers Bruce E -H 662-1574
Ends at E Elizabeth Dr

WRIGHT STREET

North from E North St (H-16)

303 No Information
304 Domelle Anthony -H 663-2144
Domelle Randy 663-2144
305 Masters Chas R
306 Magnant Therese R -H 663-7960
307 Clemons Sadie
McDaniel Bert
308 Murphy Carlos E -H 663-1257
309 No Information
310 Willis Ronald M -H Unlisted
311 Richards David M 662-0072
312 Malott Harvey E
313 No Information
314 Fletcher Walter D -H 663-6588
315 Information Refused
316 No Information
317 Raymond Ron O 662-1275
Ends at E Porter St

YORKTOWN AVENUE

South from Seneca Dr (L-17)

618 Rearick Raymond Jr 663-1499
624 Crowe Jeffrey D 663-1433
630 O'Neil Michael J -H 663-6021
631 No Information
633 Mendez Maria 663-5978
Targett Joe 663-5978
638 Rhode Frank L 663-3235
Rhode Tim 663-3235
639 Greenan John J 663-8979
646 Swan Timothy M 663-1354
647 Blum Thos J -H 663-8945
654 Monanteras T S 663-7910
655 Bencie Danl C 663-9337
663 Targett John 663-5978
Targett Jack Jr 663-5978
Ends at E Greenwood Ave

Robinson Directories, Inc.

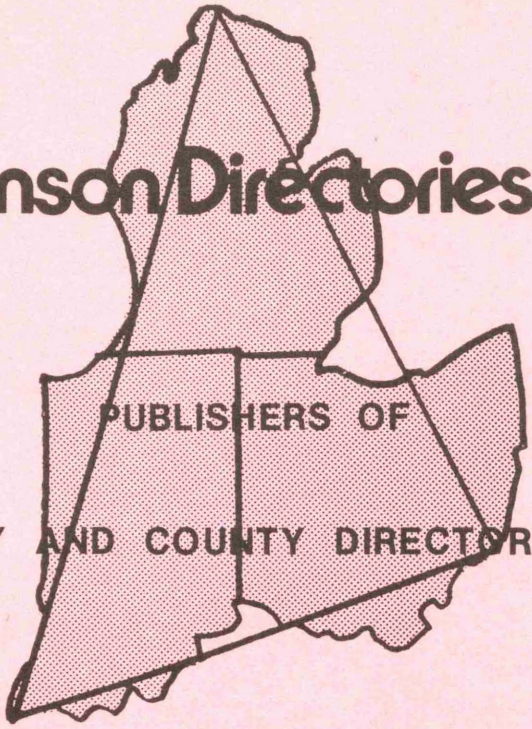

PUBLISHERS OF

CITY AND COUNTY DIRECTORIES

Serving

Indiana, Michigan And Ohio

PHONE

517-437-3725

P.O. BOX 252 — **HILLSDALE, MICHIGAN 49242**

CROWN POINT

TELEPHONE NUMBERS

This is a complimentary service in connection with your City Directory. The publisher was very careful in using these numbers but does not assume any responsibility in case of error. Since telephone numbers change rapidly, it is suggested that persons using this list refer to the lastest edition of the regular telephone directory issued by the local telephone company in order to verify the information contained herein.

The following is a list of exchanges used in the Crown Point area. You will find they are listed in order. The telephone numbers listed in this section are only residents listed in this directory.

322----------Schererville
365----------St John

374----------Cedar Lake
662
663 ----------Crown Point
696----------Lowell

736
738----------Merrillville
769
938----------Gary

DIAL 322 PLUS THE FOLLOWING FOUR DIGIT NUMBERS

2273 Meridian Nursing Center-DYER
4078 Meadow Fresh Farms Inc
Wilson Richd J

DIAL 365 PLUS THE FOLLOWING FOUR DIGIT NUMBERS

4483 Happy Note Tack Shoppe
Hein Chuck
Hein Cynthia
Hein Kenny
Hein Vicky

DIAL 374 PLUS THE FOLLOWING FOUR DIGIT NUMBERS

5213 Cedar Lake Register
Southlake Register
Star-Register Publications
Crown Point Register
5551 Farm Bureau Ins Agcy
6564 Lake Co Employment & Training Administration
7239 Buehler Richd D
7866 Douglas McArthur Sch
9514 St Anthony Nursing Home
St Anthony Hosp
9563 Lake Co Public Library
9936 South Lake Ins Agcy Inc

DIAL 662 PLUS THE FOLLOWING FOUR DIGIT NUMBERS

0002 Hamilton Bruce
0008 Golumbeck Chas J
0013 Gastevich Pete & Sufana Attorneys
Pete Robt A Atty
Gastevich Vladimir Atty
Sufana Raymond Atty
0015 Hart Lawrence C Jr
0018 Williams R A
0020 Colby Roger
0028 Quena Patrick
0035 Starr Family Counseling
0044 Johnston Bruce
0053 Nadolski Robt W
0055 Second Hand Rose Rent
Rent-A-Car
0061 Banyai Frank S
0064 Lawton Jonathan K
0072 Richards David M
0080 Jewel Food Stores
0091 Stochel Sharon
0096 Collins Herman
0100 Richards Hugh J Jr
0102 Moriarty Steve
0111 Jewell-Osco Drug-General
0112 Jewell-Osco Drug-Prescriptions
0113 Crown Guitar Studios
0113 Henderson Joel S
0117 Bernal Richd R
0122 Hershberger Delbert F
0131 Polus Philip G DDS
0134 Casey Toni L
0135 Reynolds Scott
0138 Parkview Beauty Salon
0145 Bronko's Restr
0152 Clemens Richd
0155 Pezzelle Karl E
0159 Piper Sarah
0164 Weber Russell
0173 Kay Lee
0174 Ingersoll Terry
0175 Shoemaker Thos L
0178 Myers Jas A
0180 Gutzmer John F
0203 Everly Jim
0212 Cozart Douglas
0214 Zivich Frank
0223 Much Jas A
0225 Kruger Gloria
0233 Westphal Ruby
0247 Miller Stephen M
Miller Steven
0248 Hutchins Arthur W
0256 Thorn Dale S
0263 McIntosh Herb E
0263 McIntosh David
0288 Keith Scott N DPM
0290 Foraker Edw J
0291 Gatton Joe
0296 Smith Grace
Smith Mark
0299 Erdee John
0310 Bingham Ralph
0314 Sarobol Rawadee
0318 Austin Thomas L
0319 Darnell Jimmy
0321 Gronowski Tim R
0324 Loomis Jas
0330 Punak Robt
0336 Smock's Installation Serv
0343 James Timothy R
0344 Melius Ellsworth L
0349 Halfman Jos
0357 Mytyk Jos A
0362 Moisoff Carl S
0366 Connelly Jas M
0369 Miller Carole
0374 Malloy Jane
0377 Mundis David M
0380 Anderson Christopher
0383 Finley Sheryl L
0385 Farrell Edw W
Farrell Sherry
0386 Jenkins Alice
0389 Templin Dave T
0396 McCain Keith B
0400 Wolohan Lumber & Home Improvement Center
0410 Chrysler Michael D
0412 Matlock Stephen A
0425 Rospond Ron J
0426 Johnson Wilma
0427 Korn Wm J
0433 Pacific Elso
0439 Delahunty Thos K
0445 Spencer T M
0446 Pazera Chas
0448 Pokrajac Ilija
0455 Jacobsen Dorothy
Jacobsen Matt
0458 Bafia Mark
0459 Jensen Gregory W
0461 Naughton Edw J
Naughton Colleen
Naughton Dennis
Naughton John

DIAL 662-Continued

0461 Naughton Patricia
Naughton Sheila
0464 Collins Timothy J
0468 Andres Dennis J
0470 Hammell Stewart W
0473 Highsmith Stephen W
0476 Partas Greg
0480 Matyas Paul M
0482 Wyar Jos M
0487 Smith Sue Ann
0490 Rafalski Danl M
0494 Gertzen C
0497 Curtis Eugene W
0501 Scearce Gary W
0512 Festa Mike
0516 Edwards Alice
Edwards Bert
0519 Welsh Bob
Welsh Cathy
0522 Marquis Don E
Marquis Don W
0527 Costello Martin E
0528 Pawlicki Steve
0530 Ward Roger M
0533 Royse Jas
0537 Sharon's Beauty Shop
Hanlon Michael G
Hanlon Vicki S
0538 Lavelle Donald
0540 White Steven E
0541 Tolley Wm
0563 Underwood Norman
0565 Benko Steve
0567 Wrobel John J
0570 Lake Co Taxidermy
Maggio Rocco
0580 Keilman R & Associates
0585 Pheanis Eliz
0588 Andros Wm
Andros Cheryl
Andros Paula
0593 Davis T D
Davis Peter
0600 Fricke Wm
0606 Koepke Chas
0610 Darchuck Wm R
0614 Lambka Bruce A
0618 Lankford Tom
0629 Savage Richd M
0638 Cage Virgil
0656 Crown Point Jaycee Women
0663 Gambril Ross
0666 Baron John Jr
0667 Pearson Diane A
0670 Schuster Vicki
0673 DeMory Stephen J
0677 Rupcich Restr
0684 Zease Rick
0707 Kosaris Margt
0714 Zervos Geo
0724 Blust Ronald L
0727 Olsen G Kenneth
0729 Dixon Michael J
0731 Camp Donald
Wells Lorraine
0732 Hurst Timothy G
0733 Dorin H
0734 McGrew Danl H
0743 Petroff J
0755 Corbin Tom E
0756 Julian Jeff
0758 Dibble Dennis L
0760 McKinney M J
0765 Easto Ronald D
0779 Burkert John R
Burkert Todd
0783 Stillwagon A
0786 Stillson Michael
0797 Forsythe Gregory
0798 Meehan John C
0800 Ribordy Drug
0806 Armstrong Andrew
0808 Parklane Constn Corp
0814 Jackson Arnold
0819 Wagner Gary
0821 Kyle Frank A
0823 Slupczynski Geo
0826 Strayn Bob R
Strayn Terry
0830 Thompson Robt J
0832 Dahl K
0844 Widstrand Edw
0846 Rush Harold
0847 Greiner Jas H
0849 Weber Emil W
0856 Lackey David
0857 Uhrammer Chas
0865 Greer Steve M
0871 Rendina Brian T
0875 Ostojic Rade R
0886 Papadopoulos Athanasios
0895 Meinhard Stephen
0897 Larson Donald O
1011 Wells Art
1014 Korn Martha H
1018 Calumet Rehabilitation Services Inc
1022 Bilka Marc
1025 Rosdil Theodore F
1030 National Executive Consultants Inc
1038 Amodeo Jos M
1049 Makarowski Danl
1055 Garman Richd
1060 Hairess Corp
1066 Neary Timothy S
1070 Urbanczyk Richd J
1071 Mann Gary E
1084 Dion Wm
1086 Wasil Michael
1090 Hicks Peter V
1100 Heavy Horse & Tree Experts Inc
1102 Child V
1107 Coates Mitchell A
1113 Hewitt Alan L
1114 Construction Administrators Inc
1118 Balovski Ilija
1122 Abramson Karla S
Hittle Timothy L
1134 Oktayuren Kaya
1139 Baurer Robt M
1141 Mauman John L
1152 Pierce Jill E
1154 Struebig V
1164 Costello Wm M
1178 Lindick Louis J
1200 Goodwin Michael D DDS-MSD
1209 Khan Hameed S
1210 Angel Dan
1220 Newell Kevin
1230 Strahl Murray
1231 Raderstorf R
1233 Trexler David
1234 Robinson Donald W
1243 Stahl Frank
1248 Gedrich Chas J
1253 Zonca Gregory
1254 Chopps T
1267 Kimberling Michael
1269 Juratic Ed
Coapstick Helen
1275 Raymond Ron O
1277 Wozniak Dennis
1311 Moreno Marco A
1314 Swanson Thelma
1318 Dailey Bruce A
Dailey Barbara
1324 Zurbriggen Eddie
1332 Collins Jami J
Collins Richd W
1334 Maloney Scott J
1336 Maud Craig A Coins Stamps & Jewelry
1337 Michaelis Donald E
Michaelis Debbra
Michaelis Michael
1341 Kemble David A
1348 Snyder Kenneth
Snyder Carol
1349 Matthies Charolotte
Matthies Myron
1356 Kemmerly Chas
1357 Obradovic Zoran M
1358 Giatras Panagiotis
1362 Vanderhere David
1367 Solon Mel G
1381 Walls J
1391 Maybaum Randall
1399 Williams Mike
1400 Leeson C
1401 NAPA Auto Supply
1407 Chapple M J
1410 South County Auto Glass & Trim
1413 Hubbard W Larry
1414 Wheatley-Geosource Inc
1419 Hosfeld Eugene C
1420 Maybaum Russell E
1425 Gerkin Jane
1428 O'Keffe Michael H
1429 Jovanoski Mitre
1434 Rax Greenhouse Restr
1438 Whitehead Allen D
Whitehead Gayle
1443 Poulos Dimetra
Poulos Peter
1444 Opinker Peter H
1445 Schaefer James
1447 Messina Jos P
1451 Kruse Wm J
1454 Kacmar Paul J
Kacmar Bob
Kacmar Danl
Kacmar Mark
Kacmar Rosemarie
Vahary Bob
Vahary Marie
1455 Trainer R M
1460 Boskey Fred
1462 Frasure David J
Frasure Jas
Hanlon Cora A
1468 Jones J J
1475 Hoshaw Dave L
1481 Merkel Cheryl L
1484 Houtschilt Robt
Houtschilt Holly
1486 Medanich Andrew A
1497 Allee Ronald
1499 Heiser Judith
1509 Collins Wm L
1512 Shafer Wm M
Schuchert Mrs Ray
1520 Suwan Sakda
1550 Bronson Kenneth F
1552 Ruszkiewicz Andrew G
1561 Noble Barbara J
1565 Kilander Harry M
1566 Sun Evelyn

DIAL 662-Continued

1567 Milak Steve
1568 LaFond Richd A
1569 Hubinger David
1574 Sayers Bruce E
1575 Koschal John W
1580 Crinion Martin A
1585 Nolan Michael W
1588 Lane Gary D
1592 Crown Point Distributing
1595 Jonvaitis Robt W
1598 Warne Walter P
1600 Scearce Gary W OD
1605 Hayes Walter E
1607 Dian Bruce
1610 Southlake Steel Corp
1630 Hanners Danl D
1641 Miller Fred
1670 Kutemeier Shirley
1698 Roncsak Steve V

1700 Handley Art & Associates
Handley Art & Associates Realtor
Crown Appraisal
1706 Hrabik John
1718 Harsha Larry
1719 Ligda Constn
1725 Walsh Rosemary
Walsh Timothy
1726 Kouremetis Anthony
Kouremetis Elena
Kouremetis Louis
1728 Lister John
1735 Stanger John P
1743 Carey Harry S
1744 Lowry Jos G
1748 Mosier Wm S
1749 Phillips M L
1766 Foley Timothy
1171 Stone R
1800 Five Ten Office Center
1819 Martin Greg M
1908 South County Chimney Sweep
1909 Puzzle Shop The
Pop Corn & Candy Shop Shop The
Stationery Shop The
Women's Exchange
1931 Blagojevic Cvija
1936 Golden Ronald
1937 Seleski Mike P
1942 Miller Floyd E
1950 Kish Warren A
Laney Ejel L
1951 Quero Tina
1963 Buckets 'N Brushes
1964 Adank Jerry
1966 Hartzell Thos D
1977 Sons K A
1978 Hutchens Genevieve
Hutchens Josephine
1984 Benesh Richd F
1988 Bledsoe David W
1994 Turkowski Steve J

DIAL 663 PLUS THE FOLLOWING FOUR DIGIT NUMBERS

0005 St Christopher Episcopal Church
0008 Petry Margaretha
0009 Kayes Thos
Kayes Lois A
0010 Schmidt C E
0013 Hamacher & Hamacher Attys
Hamacher David Atty
Hamacher Eliz H Atty
Hamacher Wendell C Atty
0015 Sendak Sendak & Luke Attorneys-At-Law
Luke Debra K Atty
Sendak Theodore L Atty
Sendak Timothy R Atty
0016 Stunek Father Howard
0018 Lake Co Farm Bureau Co-Op
0020 Katz David J Architect
0021 Kaegebein Dennis
Dusseau Jos
0022 Huber's Dept Store
0023 Patton Russell E
0025 National Ceramic & Resilent Tile Inc
0026 Kooi Michael H
0028 Ridder Chris
0030 Breyfogle Walter A
0031 Luebcke N L Constn Company Inc
0033 Berleen Cora
0035 Donnelly J R
0036 Woodke Robt A
Cast Lori A
0038 Forbis R W
0039 Doffin Kenneth S
0040 Hoyne Wm
0044 St Mary's Catholic Ch
St Mary's Rectory
Grass Don C
Padayatty Father Jose
Talaga Brother Rudolph CSC
0045 Pro Auto Serv & Machine Shop
0047 Timothy Ball Elementary School
0050 Court Hair Designers The
0051 Kruit Terry L
0053 Westphal's Heating & Air Conditioning
0054 Monik John F
0055 Maloney Patrick
Maloney Clare
0057 Park Donald C
Park Danny
Park Debbie
Park Gina
Park Laura
0058 LaMere Realty
National Bank & Trust
0059 LaMere Rick
0060 Lake Co Citizen
Post-Tribune
0062 US Government PO
0063 Conquest Oil Co Inc
0069 White House Beauty Shop
0071 Viers Cole T
0072 Foreman Chas W
0074 Angerman Richd A
Angerman Kristine
0075 Genge Donald
0076 Gruel Bros Inc
0077 Biegel's Carburetor & Ignition Serv
0079 Travis C Robt
Travis Danl E
0080 Jackson Lester
0082 King Realty
0083 Star-Register Publications
0085 Crown Point City Clk-Treas
Crown Point Water Dept Billing
0086 Broad C E
0087 Lake Co Maple Manor Residential Home Ofc
0088 Galusha Terrence L
0091 Wendel Harold
0093 Kruger T
0096 Manhart Manatta L
Manhart Paul D
0098 Schwarz Welding & Iron Works Inc
0099 Parks Richd A
Parks Richd J
Parks Robt
Parks Wm
0100 Sapper Carl A
0101 Horst Wm N
0102 Slick's Dry Cleaners & Launderers
0103 Aiken Geo F
0104 Higgins Kenneth D
0108 Perez Floyd J
0112 Young Alan C
0113 Smith Animal Clinic
0123 Poer Herbert
0125 Collins Richd C
0129 Lancaster Linda C
Severance Florence H
0130 Ruble Peggy
0133 Weber Jas
Haynes Nancy
0135 Chopps Jos V
Chopps Danny
0136 Rinehart C E OD
0137 Cedar Lake Register
Crown Point Register
0138 Roberts Bela F
0139 Crown Feed & Supply Inc
0140 Hoaster S J
0141 Halverson M J
0142 Falvey's
0143 Remm Inds Inc
0144 Court Hdw
0145 Malloy Jas D Sr
Malloy John
Malloy Sheila R
0146 Keil Raymond J
Keil Lisa
0147 Hove Paul H
Hove Jeff
0149 Elliott Floyd D
0150 Crown Point Lumber
0153 Root Clayton D
0164 Crown Rentals
Jartran Truck Rental
Rent-A-Space By Crown Rentals
U-Cart Concrete
0165 Eisenhutt Leo L DDS
0166 Whitaker Gary L
0167 Fleming Realty
0170 Crown Bakery
0172 Kennedy Jas H
0173 Grandys Francis
0174 Moffitt Larry G
0175 Schafer Edmund C
Schafer Lori
0176 Stone Albert E
0179 Brust D
0183 Sullivan Vernon R
0187 Knit Shop
Krell Elsie
0188 Haire Machine Shop
0193 Williams Allen L
Williams Corey A
0196 Biancotti Robt F
0197 Haverstock Thos
0199 Hoffman Margt
Hoffman Ruth
0202 Bessette Willard T
Bessette Margt
0204 Russell Clarence C
0205 Hedman Jon
Hedman Mildred
0206 Fodemski Walter Jr

DIAL 663-Continued

0207 Stroup Jewelers
0208 Halpin Mrs R A
Halpin Jeanne
0210 Wendt Bros Drugs Inc
0211 Lake Co Detention Home Office
0212 Vellutini Alda
Vellutini Iole
Vellutini Lina
0213 Stazinski Melvin
0217 Butcher Jay W
0218 Kurowski J S
Kurowski Cindy
0221 Thomas Richd M
0224 Daugherty K E
0225 Doty Gerald A
Doty Danl
Doty Diane
0227 Brown Richd F
Brown Scott
0228 Hall Richd W
0233 Darnell Curtis
0234 Patterson R R
0235 Doty D D
0237 Campbell John E
0238 US Dept of Agriculture Soil Conservation Service
0239 Crown Point Animal Hosp
Goodman Simon DVM
0244 Butterfield Donald R
0245 Bielfield Jas R Atty
0248 Poisel Dallas D
0249 Sauerman Chas O
Sauerman David
0250 Center Twp Trustee
0252 Popovich Dental Corp
0257 Crown Point City Mayor
0258 Malinich Robt
0259 Crown Point Drapery
0262 Shrader Jas R Jr
0263 Holcomb Billy D
0266 Kingery Edw L
0268 Beck Frank A
0270 Carnegie Center
Crown Point Community Library
0272 Hotchkiss A L
0274 Crown Point City Judge
0276 Kacedan John H
0277 Franer Frank X
0278 Hugo's Auto Serv
0279 Mohr Donald
0281 Erickson Robt K
Erickson Theresa
0283 Gettler Edmund P
0285 Brown J Paul
Ohlenkamp Mathilda
0286 Skinner Walter
0287 Letz Geo H Jr
0289 Frageman Verne A
0290 Williams Richd L
Williams Richd L
0293 Wirtz Bernard G
0294 Cassoday W Scott
0296 Martin Bernard
0300 Neff D Eric Atty
0304 Thrif-T-Mart
0305 Everett Robt F
0309 Crown Point Lanes & Lounge
0310 VonderHere Howard H
VonderHere John
0312 First Baptist Ch
0314 Johnston Ins Agcy Inc The
0316 Miller Jas E
0317 Brady Bernard W
0318 Bratton Lyle
0322 Saylor John
Saylor Lou
0323 Bynum Kevin
0326 Lambert Dental Lab
0327 Heyer Willard D
0330 Clark Oil Corp
0332 Jones Burl D
0333 Paramantgis Andrew
0337 Kleine Wm
0338 Lowry Randy D
0340 Royal Internatl Tours & Travel Agcy
0344 Vick's Launderite
0346 Roffmann Arnold W
0347 Mitchell R
0349 Crown Point Building Commissioner & Dir of Planning
0350 Reno Wm Jr
0351 Walls Vernon T
0352 McKay Kenneth
0355 Anderson Marty D
0356 Harmon Henry
0357 Verplank A J
0358 Blodgett Frank F
0360 Graden Donald M
Graden Brian
Graden Thomas
0362 Myres Leon
0365 Wallace E A
0366 Lockhart Ross A
0369 Kozlowski Theodore R
0373 Holtz Henry W Jr
Holtz Henry W III
0375 Menn Ron
Menn Ronald J
0384 Briney Bruce R
0385 Russell Florence
0389 Alvarez Manuel Jr
0390 Fritts Florence M
0392 Harsha H M
Harsha Gary A
0393 Marge's Beauty Shop
Klein Mathias
Klein Marge
0395 Christ Nick Jr
Christ Mark
0396 Rouhselange M
0398 Huys Gary L
0399 Stanton Dennis J PC Atty
0400 Complete Glass Serv
0403 Parduhn Carl
Parduhn Becky
0404 Vinovich Wm
Vinovich Danny
Vinovich Michael
0405 Loomis Heating Co
Loomis Arthur E
Loomis Rick
0407 Crown Meat Mkt
0408 Kincy Louise D
0409 Traylor Dail F
0412 Boston Store The
Levine's Boston Store
0415 Roberts Cecil L
0417 Jones Jim
0420 Sisters of St Agnes
0421 Doolin Dennis J
0422 Greenberg Thos
0424 Hoevet Clayton B
Hoevet Susan
0425 Carlson Milton A
0429 Shanks Thelma B
0430 Wintoniak Michael
0437 Ridgley Frank E
Ridgley Dylan J
Ridgley Tamara K
0438 Snyder Alice R
0439 Schutz Gerald E
0441 Wood Burdette
0442 Armbruster Greg A
0444 McMahan Seed Co
0445 Crown Point Optical
0447 Keehn Wm C
0448 Keele Geo W
0450 Renner Mrs Matthew
0451 Kaiser V
0452 Watson Dick J
0455 Pierce Ron
0457 Gunder Bessie B
0458 Mareachen Robt
0460 Grecco Gerald J
0463 Barney's Shoes & Boots
Hub Bootery
0464 Rohrbach John M
0465 Bogdan Aurel
0470 Blimm Betty J
0474 Wood Morris M I
0475 Crown Point Waterworks
0479 Eisenhutt Leo L
Eisenhutt Leo
0483 Carroll Mary D MD
0484 Knight Kenneth E
0486 Donovan Jas V
0487 Hagen L
0493 Witten Thos
0495 Iurillo Dave
Iurillo Teresa
0498 Keller Lee E
0499 Polen Geo L
0501 Dunn Duane A
Dunn Leona M
0502 Melcher L F
0503 Lynn Wm W
0507 Briggs Richd C
0508 Banchich Stephen F
0511 Likas Richd A
0512 Clark Ron
0514 Eisenhutt Leo L
0516 Crown Point Chiropractic Center
Nasidka John DC
0517 Huber Edwin
0518 George Jerome
0519 Fetsch Arnold W
Fetsch Shawn
Snow Stuart J
0520 Seegers Ralph
0521 Liffick Olen
0522 Hitzeman Ralph V
0524 Bonini Ambrose E
0525 Lake Co Hwy Dept
0529 Fricke's Recreation
0530 Darrell Steve
0533 Hershman Lawrence A
0535 Phillips Dwight A
0541 Jocic Nick
0543 Villareal Ronald L
0544 Maglish Leo
Maglish Jerry
Maglish Lisa
0545 Glinski Edw J
0547 Gard Gallery's Main Street Antiques
0548 Gee Walter K
0549 Claussen Ben J
0550 Gaski Edwin J
0552 Frey Rose M
0554 Wendt John Jr
0558 Cutler Lloyd E
0560 Konrady Ralph E

DIAL 663-Continued

0564 Kubal R
0565 Dewar Douglas R
Dewar Cathleen M
Dewar Christine A
0567 Bohling Thelma
0568 Ennis Realty Co Inc
0570 Conquest Leslie K
0571 Wendt Walter K
0574 Comtax
0576 Harders Robt E
0579 Thompson Aubrey F
0580 Craig Garnett M
0582 Gross Rudolph F
Gross Werner F
0583 Haney David D
0587 Badovich Geo J
Badovich Theresa
0588 US Dept of Agriculture Agricultural Stabilization & Conservation
0590 Holley Lillian M
Holley Carroll O
Holley Janet J
0591 Wilson David M Atty
0593 Kerr Gary J
0594 Srechovich Paul
0596 Seegers Paul D
Seegers Darlene
0599 Spann Harold E
0600 Henderlong Lumber Co
0603 Biernat Robt J
0609 Strayn Danl
Strayn Floor Covering
0610 Seitz Claire D
Seitz Edw B
0612 Root David A
0615 Monahan Linda
0616 Buckley Merritt
Buckley Edna M
0618 Abraham W F
0619 Fischer H
0623 Wirtz Vernon R
Wirtz Marie F
0626 Pink Poodle Beauty Shop
0629 Lehner Chas E
Lehner Melissa A
0631 Crown Point Civil Defense
0632 Hershman John R
0639 Kolar Chas H
Kolar Kami
Kolar Kevin
Kolar Krista
0640 Lake Co Dog Warden
Lake Co Sheriff's Dept
0646 Risner Richd S
Risner Ricky R
0647 Platt J M
0649 Krieter Ida
0650 Bailey Jos R
0654 Blum Jos P
0655 McNay W
0657 Fuchs Werner R
Fuchs Roger
0660 Lake Courthouse Foundation
0661 Ham Michael L
0662 Barwig E A
0663 Klassen Judy C
0666 Cochran John R Jr
0668 Hoernig Donald
0671 Erlenbach M
0676 St Mary's Sch
0677 Felix Richd J
0678 Chenoweth Ernest D
0680 Kiser Ethel M
0680 Kiser Everett L
0683 Garner S E Agcy
0686 McColley Bernice
0689 Brown Betty
0690 Cook Chas E
0692 Barrett Donald J
0694 Rettig Irma
0697 Haskell Walter A
0698 Blimm Harriet F
0700 Morgan Richd K
0702 Gunning Refractories Inc
0704 Anzalone Michael C
0705 Melcher Donald L
0707 Niksch R A
0710 Carl John
0711 Scuderi Kelly
0712 Crown Point License Bureau
0713 Dunn Shirley
Llewellyn Dana
0715 Lunbeck Franklin R
0716 Wirtz Raymond
Wirtz Dennis J
Wirtz R J Plumbing & Heating
0717 Padlo Danl
0718 Cidulka Mary
0719 Niemeyer Edwin
Niemeyer Milk Transportation
0722 Laney L E & Son Inc
0725 Wally's Electric Repair Shop
0726 Kwasnieweski Izydor L
0727 Olsen Thos W
0729 Gergely Steve
0731 Boggess Marshall C
0732 Frizzle Steve
0733 Hutton Jas
0734 Anderson Robt A
0735 Murray Kenneth E
0738 Foyer John
0740 American Heritage Constn Corp
0744 Crowell Woodrow
0747 Virginia Miller Furnishings Inc
0749 Muff Geo A
0750 Mercantile Natl Bank of Indiana
0753 Walsh Richd J
0757 Hochbaum Cecil R
0760 Lake Co Assessor
Lake Co Auditor
Lake Co Bldg Mgr
Lake Co Building Permits
Lake Co Circuit Court Clerk
Lake Co Circuit Court Judge
Lake Co Circuit Court Reporter
Lake Co Commissioners
Lake Co Cooperative Extension Serv
Lake Co Coroner
Lake Co Council
Lake Co Criminal Superior Court
Lake Co Criminal Superior Court Clk
Lake Co Criminal Superior Court Judge
Lake Co Criminal Superior Court Reporter
Lake Co Data Processing
Lake Co Election Board
0760 Lake Co 4-H Club
Lake Co Health Dept Ext 418
Lake Co Health Dept Commissioners
Lake Co Health Dept-Environmental-Air & Water
Lake Co Health Dept Home Health
Lake Co Health Dept Nurse
Lake Co Marriage License
Lake Co Parks & Recreations
Lake Co Plan Commission
Lake Co Probate Commissioner
Lake Co Probation Dept Adult
Lake Co Purchasing Agt
Lake Co Recorder
Lake Co Small Claims Court Division #2
Lake Co Small Claims Court Division #3
Lake Co State Board of Accounts
Lake Co Surveyor
Lake Co Treas
Lake Co Veterans Serv Officer
Lake Co Voters Serv
Lake Co Voting Machine Storage
Lake Co Weights & Measures
Lake Co Zoning Dept
Lake Co Complex The
0770 Wilcox David J
Wilcox David
Wilcox John
0771 Lurtz Walter J
0773 Miller Jas C
0774 Sparacino Jas Jr
0775 Yurkovich Leonard P
0777 Keiser Agnes
0779 Hyre Wm R
Hyre Nancy
0783 Parker Raymond
0786 Matusak Michael D
0787 Mason M
0789 Jackson Eugene R
0790 McGinnis A B
0792 Verbancsics Mike
0793 Holy Family Child Care Center
0796 Kersey Erwin
0797 Flenner Gerald M
0798 Buehler Richd J
0799 May Willard R
0800 Summertree Golf Club
0801 Stewart H Robt
0802 Carroll Geo L
Carroll Julie
0804 Lodovisi Victor
0808 Carl Philip
0810 Hoyt Robt E
0813 Creekmore Earl E
0815 Carpenter Ben F MD
Horst Wm N MD
Kacmar J A MD
0817 Johnson Wm T
Johnson Bill
Johnson Jeff
0818 O'Donnell Benj L

6-Crown Point Telephone Numbers
DIAL 663-Continued

0819 Kerth Evelyn
0821 Bartos John D
0822 Koupal H M
0823 Madajczk John M
Madajczk Jan
Madajczk Jill
0824 Fleming Bruce T
0828 Backensto Arthur G
0830 Lauerman Geo
0831 Handley Mary
Handley Martha J
Handley Thos F
0832 Spencer Clarence J
Spencer Jean
Spencer Jennifer
Spencer Robt
0833 Meadows G
0834 McFarland Roy C
0835 Roberts Homer L
Roberts Michelle L
0840 Ashcraft Raymond E
0841 Center Twp Assessor
0842 Bullock & Son Excavating
0843 Westwind Boarding Kennels
Yeager Paul E
0844 Bauer Russell W
0845 Angelini Alfred A
Angelini Joe
0847 Fisher Bonnie
0848 Boe Farm Equip
0850 Bosel M M
0852 American Breeder Serv
0853 Ludwig Virgil G
Brite Thos W
0854 Cichocki Geo L
0855 Franz Lawrence
0857 Becker Mildred
Miller Sandy
Miller Jeff
Miller Michael
0859 Hanlon David D
0860 Stover Faith
0862 Eilts Walter E
0864 Fisk Chas
0865 Indiana Federal
0867 Kuvacki Edw C
0868 Bob Anderson Pontiac Inc
0870 Merz Machine & Tool Works
0871 Feder Lucille
0874 Straka John Jr
0875 Brooks Sharon R
0876 Vezeau Kenneth G
0878 Wheeler Chuck Take Home Restrs
Kentucky Fried Chicken
0882 Pepperdine Lois A
0884 Bugno David Sr
Bugno David Jr
0891 Berke Agnes
0895 Horn Clyde
0899 Skratsky Jos J
0900 Willy's Short Stop Pizza
0901 Dennison H E
0902 Teagle Everett J
0904 Wood Laurence
0905 Cherry Chas E
0907 Crown Point Electric Serv
0909 Golden Robt L
0910 Woods Wilson W
0911 Jagoda Edw J
0912 Lake Co Farm Bureau Co-op Association
0920 Jacobs Banks
0921 George's Mobil Serv
0922 Larson Larry H
Larson Dana L
Larson Larry D
0927 Kennedy Anne
0928 Ivezich Louis P
0929 Krieter Leo
0930 Boles Marvin L
0931 McDermott Loyal A
McDermott Laurel
0939 Sigler Vernon
0948 Connelly Clifford R
Benz Arthur E
0952 Markovich Rudolph
0955 Bunnells Maurice L
0956 Moench Richd E
0957 Klavas John E
0960 Merritt Bill
0962 Granzow Aimee C
0966 Grah Gary A
0969 Carroll Wm F
0970 Sarikos Thos
0971 Segert Vernon H
0972 Brown Jos B
0974 Mager Jas M
0975 Pfeil Walter H
0977 Kurtis Peter A
0979 Wacker Earl C
0980 Peters Harold
0981 Neeley Sidney
0982 Blanchard Wm
0983 Vickers Paul
0985 McLaughlin Hugh J & Son Inc
0987 Springman Edith P
0988 Douglas Wendell
0989 Liss Body & Paint Shop
0993 Moscato Jas A
K & M Warehouse
0994 Knaga Gerald F
0995 McLean Walter A
0996 Helix Corp
1000 Northern Indiana Public Serv Co
1006 Knutson Martha D
1007 Alexander Wallace M
1008 Wood Sherman
1009 Lindau Robt H
1010 South Lake Taxi
1011 Osborne Bruce L
Osborne Les
1012 Lloyd's Mobil Serv
1013 Beneke Louise A
1014 Bjerke Don L
1017 Associated Contrs Bldg
1018 D'Andrea Peter
1019 Schiesser Kenneth J
1025 Rosenbaum Vera N
1026 Wente Harold L
Wente Emma M
1028 Farm Bureau Ins Agcy
1032 Swartz Alice K
1033 Lazarz Ted S
Lazarz Jos M
1035 Schlink Robt D
1037 Gajda John
1040 Schmitz Harold
1042 Niemeyer Farm Serv Inc
1043 Muth Ray R
1044 Bice Wm C
1045 Koleski S
1047 Klass A
1048 Easto Thos L
1053 Gudenschwager Everett H
1054 Sauerman M L
1055 Hoffman Jas A
1056 Carlson M B
Carlson Lorraine
Havens Norma
1057 Schelfo Jos G
1059 Butchart Russell
1061 Martin Harry
1062 Kuzemka Sam
1070 Plaster Ray J
1071 Kaiser Margt
1072 See Walter G
1073 Vandersee Harvey F
1074 Buckley Earl E
1075 Rubarts Larry E
1076 Wilson Jas
1077 Geisen Harold P
1079 Clark Georgia
1080 VanSessen Albert
1082 Agans Wm M
1085 Boyle Vincent T
1086 Maybaum R D Genl Contr
Maybaum R Dean
1087 Schweitzer Rick G
1088 Cooper Glenn & Assoc
1090 Delaney Thos H
Delaney Lorraine
Delaney Thos R
1091 Roberts Edith
1094 Fischer Delbert
1095 Becker Walter J
1097 Petrovich Anthony L
Petrovich Rosemary E
1098 Heisterberg Harold
1100 Saberniak Lawrence E
Saberniak Joan
Saberniak Mary J
1101 Schultz Walter
1102 Morris Raymond C
1103 Cain N J
Cain John M
1104 Bon-Bon Shoppe
1105 Champion R
1111 Hood Realty
1113 Maul Rollo C
1114 Bieker Francis
1115 Scott Noble E
1116 Schach John E Sr
1118 Gettler Marcella
Gettler Robt T
1119 Proctor Ruby
1121 Laser Donald A
1124 Smith Arlie L
1127 Schmelter Vernon
1129 Willmore Robt D
1130 Akey Emily
1132 Daniels Harold G
1134 Fathke Robt
1135 White Michael
1136 Kinne Masonry
Kinne Saml M
Kinne Benj
Kinne Rebecca
1137 Sliwa Thos
1139 Doty Leroy E Blar
Doty LeRoy E
1140 Lake Co Prosecutor
1143 Crown Point Adult Learning Center
Crown Point Panther Jr Football Inc
1144 Schmal M D
1145 Hughes Richd

DIAL 663-Continued

1148 Gard Elmer A
Gard Brian
Gard Gloria
1150 Gainer Bank
1153 Monix Geo
1154 Phillips Harry C
1155 Mazure Anthony J Jr
1156 Kubiak Sigmund W
1160 Sergent Darrell B
1161 Spencer Marston C
1162 Mech Robt
Mech Craig
1164 Edison Edna M
Martin John A
1165 Laser Inc
1167 Marner Ella V
1168 Santell M D
1170 Mirro John A Jr MD
1172 McFarland Terry
1173 Cornejo Anthony W
1174 O'Brien Letta K
1175 Madsen A L
1176 Thalmaun Heinz A
1178 Nichols Irene
Przyblski Neta
1183 Patrick Richd J
1185 Southlake Sports
1187 Machacek Frank J
1188 Hoyt Darrell W
1190 Orr John W
1191 VanWoerden Peter C
1192 Schroeder A
1195 Schultz Lorain
Schultz Pamela
1198 Vinnedge Geo
Vinnedge Candance
1201 Dickson C A
1203 Chelich Lubo
1204 Hathaway Melinda
1205 Donley Wm D
1207 Byer Chas A DDS Inc
1208 Phillips Harry B
1215 Held Lowell C
1216 Fiscus Donald J
1218 Saager Robt
1222 Lockhart Kevin
1225 Antczak E
1227 Crown Marketing
Ensweiler John C
Advertising
Ensweiler C Clarence
Ensweiler John C
1228 Finck Alice
1229 Kaiser Cerney J
Kaiser Carl S
1230 Wein Paul L
Wein Peggy
1231 Fricke Harold
1233 Kerbs Ronald R Sr
1234 Lower D W
1235 Mahler Lester A
1237 Shuttz Ralph W
Shuttz Debbie
Shuttz Douglas
1238 Smith Robt L
1240 Speers Lester E Jr
1244 McMichael Everett
1246 Meyer Dale
1247 Klinedorf Karl D
1248 Christy J
1252 Gerlach Herbert G
1254 Sutherland Henry C
1256 Zurbriggen Walter C
1257 Murphy Carlos E
1259 McDermott Terrence
1260 Schmitz Raymond E
1264 Matthias Kenneth W
1267 Hooks Collis I
1273 Quickle Electronics
1274 Claus Richd I
Claus Cathy
1276 Johnson Virginia
1277 Kazimer Raymond
1278 Forney Glenn R
1280 Dial Freddie P
1281 Irvin Wm A
1284 Glaze Ronald L
1287 Obert Peter A
1289 Amatulli Jos V
1290 Liss Ray
1295 International Circuits
1297 Hays Jos
1298 Carroll & Donaldson
Attys
Carroll Wm F Atty
Donaldson Marc H Atty
1300 Fetcko Al F
Fetcko Christopher J
1301 Petrick Gerard L
1302 Loyal Order of The
Moose Lodge #260
1303 Burk Jas G Jr
Burk Jas G III
1306 Eshelman A R
Eshelman Robt R
1307 Charles Ellen E
Charles Sharon E
1308 Bydalek Ron N
1309 Tudor House Antiques
1310 Heisterberg Robt
1311 Banton C Rush
Banton Greg
1312 Borden Ron
1313 Murphy Jas R
Murphy Kathleen M
Murphy Michael A
1314 Dixie's Coney Island
1319 Holmquist Elaine L
1321 Rozynek Irvin M
Rozynek Cynthia D
1322 Camp Norbert
1324 Bowen Frank
1326 Doffin Marie H
Miller Adeline T
1327 Dodson Ray F
1330 Crown Point
Sewage Disposal Plant
1332 Coe Dee O
1334 Pickford Jos
1335 Gallivan Thos H
1336 O'Hara Margt L
O'Hara Patricia
1338 Bieker F W Constn Corp
1339 Horn Jos K
1340 Abraham Don
1341 Abenath Z E
1342 Baldwin Otis J
1344 Jonaitis E
1345 Robertson Donald W
Robertson Cary S
1347 Overturf Evan
1349 Froedge Saml C
Froedge Carl
1350 Emole Patrick
1352 Krieter Fred J
1354 Swan Timothy M
1356 Blanchard E A
1358 Goff Geo
1359 Jones Geo I
Walden Florence
1360 Maplewood Cemetery
1362 Hudock David
1363 Beall Larry A
1364 Thiel Thos O
Thiel Raymond
1365 Hughes Robt
1367 Everett Paul D
1370 Marsh M
1373 Isailovich Tom
1374 Forsythe Jas A
Forsythe Margt A
1375 Hodges D O
1378 Wise Chas J
Wise Harley J
1379 Siddall Chas
Siddall Frances X
1380 Jaeger Jos R
1381 Graves Willis R
1382 Maloney J Pat
1383 McDonald Lester C
1384 Weiland Geo
1385 Bixenman Lester R
1386 Stevens Blanche E
1388 Russell Arthur O
1389 Jewart Eugene F
1390 Weichert Robt W
1391 Dobes Jos J
Dobes Jeffrey
1394 Endress John
1396 Hutman Roberta J
1397 Jensen Edw H
1398 Sabau Andrew
1399 Snell Fred A
1401 Vieweg Lucille E
1402 Stewart Robt G
1405 Haniford Kenneth L
1406 Weaver's Way
1409 Kerbs John W
1410 Sparks Duane
1413 Ben Franklin Store
1416 Fischer Walter E
1417 Schilling Virgil A
1418 Youche Country Club
1419 Crown Carpet Linoleum
& Furniture
1422 Southlake Systems
Automation
1423 Grund Ernest A Jr
1426 Krueger Arthur J
1428 Kleinhans Eleanor P
1433 Crowe Jeffrey D
1437 DeYoung Harold
1440 Sexton Homer
1441 Adler Ken J
1446 Fatch Wm G
1448 Louis Jas J
1449 Plants Eugene
1451 Mallott Russell C
1453 Kaiser V
1454 Miller Clarence H
1455 Schwarz Adolph
1456 Warne John F
1457 Prendergast Patrick F
1459 Tuckey John S
Tuckey Janet
1461 Williams Harvey D
1462 Phillips Donald Jr
1463 Anstey John
1466 Smith Howard W
1467 Claussen John P
1468 Archer Chas
1470 Wille Clarence A
1471 Halfman Fred C
1472 Baltzersen Wm R
1475 Rawlings Chas H
Rawlings Allan
1476 Brubaker Raymond

DIAL 663-Continued

1477 Majsterek Marie E
1478 Massey Richd J
1480 Hayduk Rudolph
1481 White John F
1482 Young Wm M
1483 Vorwald David L
1484 Breuckman Peter
Breuckman Kathy
Breuckman Peter Jr
1485 Murray Edw W Jr
1486 Light Don
1487 Dance Luther W
1488 Parker I K
1490 Tayler Chas E
1491 Carey Willard L
Carey Phillip
1492 Welsch Milton
1493 McFadden Robt
1497 Phillips D K
1499 Rearick Raymond Jr
1506 Cooper Butterfly The
1507 Robert A Taft Jr HS
1512 Kasarda Ruth
1515 First United Methodist Ch
1519 Symmes Timothy J
1524 First United Meth Ch
Education Bldg
Weaver R Donald
Weaver Ada V
1528 Hasse Jos J Jr
Hasse John
Hasse Julie
1530 Fifield Wm
1532 Mengel Bill M
1536 Walkowiak Benj
1537 Ruehl Myron
Ruehl Cynthia
1538 Addison Harold L
1539 Schreiner Walter J Sr
1541 Anderson Elmer J
1546 Johnson Jas L
Johnson Rosalyn
Hartman Elsie
1548 Akemon Quention
1549 McConnell Gary W
1550 McGarr Jerry L
McGarr Carrie
McGarr Michael
1552 Bricker Robt
Bricker Brian C
1553 Clifton Morton T
1556 Allen E M
1559 Barmore Max E
1563 Bartholomew Richd S
1564 Ann & Andy Nursery Sch
Pierce Robt M
1565 Hathaway Jack W
1566 Proctor Jos C
1567 Robbins Brad P
1568 Post Ernest H
1570 Knight Ryan M
Murray Casey
1573 Kunst Robt J
Kunst Mark S
Kunst Robin M
Kunst Terrance A
1576 Vesley Thos
1578 Trinity Evangelical
Lutheran Ch
1580 Marek Richd O
1582 Becker Richd A
Teglas Margt
1586 Trinity Lutheran Sch
1588 Scott Thos J
Scott Thos J
1590 Taber J A Co The
1591 Sabau Danl
1592 Wornhoff Mary M
Wornhoff Tom
1593 Adkins Chas A
1594 Saberniak Francis H
Saberniak Kenneth
1598 Waymire Ronald E
Waymire Donna J
1600 Campbell Chas W Sr
1601 Pugh Alice V
1602 Monzulla Victor
1603 Pace Lawrence G
1604 Starr John P
1608 St John's United Ch
of Christ
1609 Auten Larry
1610 Ruffing Egon A
Ruffing Egon A Masonry
1611 Witten Hillard L
1614 Ohlenkamp Roger L
1615 Bruns Roy W Jr
Bruns Bill
1616 Crown Theatre
1620 Hockney Mary
1621 Ruehl August
1623 Diamond Geo P
1625 Szymborski Ronald R
Szymborski Gary
1627 Finck Florence E
1628 Levis Carol
1629 Kerr Jas B
1630 Pyrofax Gas Corp
1631 Cross Noel D
1637 Rippy C C
1640 Heritage Flowers
1641 Waymire Edna
1642 Weiss H A
1643 Kis D
1647 Panozza Danl A
1648 Ferrero Louis J
1649 Pajers Anthony F
1650 Helsel Jas R
Helsel Kip
1653 Rocker Louis M
1659 Phillips Robt
1660 Hortyk John P
1661 Renner John P
1662 Harriman Wm H
1666 Florence Wm R Contr
1668 Heisterberg Helen M
1669 Fagen Fred J
1670 Graham Jas E
Thelma's Beauty Salon
1672 Werner-Todd Pump Co
1673 Giodano John
1677 Waldron Lyle E
1679 Middleton Geo
Middleton Beth
1681 Henderlong Karen M
1682 Post Velva
1683 Austin J Russell
1684 Helsel Homer L
1685 Claussen Harry J
Claussen Curtis
1686 Louis John M
Belanger Juanita
1687 Bonini Lee J
1690 Zelencik Frank
1693 Penner Stanley
1695 Rector Mildred
Kessler Rosa
1696 Steele E W
1697 Frey Jas A
1698 McCoy Marjory
1700 Farmers Ins Group
Moos Agcy The
1701 Lindstrom Danl B
1703 Taylor I
1705 Briggs Jas S
1707 Jollief Jos B
1712 Halfman Danl F
Halfman Danl H
1714 Kaiser Harvey M
1719 Mares Chas R Sr
Mares Catherine
1720 Poulton Philip
1723 Rich Vernon P
1728 Brown Harry E
1730 Sullivan Martin J
1731 Fifield Otto G Inc
1735 Kretschmar Richd J
1736 Thedens Wes
1737 Love Donald H
1738 Rich A J
1743 Morris Kenneth M
1748 Becker Raymond H
1749 Miller John
1750 Miller Vivian
1752 Hood Allen E
1753 White Gordon B
1755 Huffine Amanda J
1756 Jakelich Tom
1759 Hoffman Arthur
1760 Cowan Donald M
Cowan Patrick
1761 Lanigan Eugene T
1763 Fasel Melvin H
1765 Crown Motorcoach
1767 Bowles Jas A
1768 Remenius Chas K
1770 Lycan Walter
1771 Yarnell Robt E
Yarnell Debra
Yarnell Jas
1772 Marrie Chas T
Marrie Kevin T
1773 Prochno Ruth A
1776 Connelly Lester J
1778 Cole Arlan C
Cole Michael
1779 Rust Lillie M
Rust Geo
1780 Mott's Jewelry Store
1781 Knopf Clara
Jewett Jas E
1783 Diddie Merle E
1784 Fairchild J H
1785 Carlson Werner
1786 Bonner Jas M
1787 Kortum Melvin E
1788 Smead Wm H
1790 Cuney's Printing Co
1793 Selkow Wm B
Selkow Diana L
Selkow Richd
1796 Cramer Larry A
1797 Edmonds Edw E
1798 Tipton Donald A
Tipton Terry L
1800 Crown Point Chamber of
Commerce
1803 Lewis Stewart B
1806 Dixon Jerrold L
Dixon Bonnie J
1807 Hudson Clifford E Jr
Hudson Clifford E Sr
1810 Crown Point Church
of God
1811 Briggs R F
1813 Horst Myles F
1814 Rettig Jos H

DIAL 663-Continued
1814 Rettig Kristy
1815 Schiesser Harry J
1816 Hill Barbara A
1817 Rhodes Robt M
Trinkle Jas
1818 Wilkinson Edw H
1819 Harrison Alan C
1820 Pop-Your-Top
1821 Cooper Virgil J
1823 Novotny Andrew
1824 Russo Andrew E
1826 Miller John S
1827 Bonini Angelo
1831 Knesek Carl J
1832 Schlobohm Roger
Schlobohm Steve
1833 Alexander Albert L
Alexander Alberta
Alexander Ruth
1835 Taylor Lloyd D
1836 McClelland Eugene A
1837 Prange Patricia A
1839 Cole Wm L
1841 Drohosky Michael S
1842 England Howard
1847 Hodge Ione
Johnson Janet
1848 Koscielniak Jos B
1851 Kolar Chas J Sr
1852 Gaski Dorothy M
Macedo Sarah J
1853 First Christian Ch
1854 Gottschling John
1855 B & P Frame & Axle Inc
1859 Moore Thos M
1862 Keiser Jas W
Keiser Susan L
1863 Komisarcik Paul L
Komisarcik Kenneth P
1865 Svensson M B
1866 Blagojevic Milan
1867 Stahl Sherry
1868 Letsinger J E
1869 McDonald Jas L
Little Gallery
1872 Diehl Jas R
1873 Dian Frank
1874 Moore Wm T
1876 Levin Tire Center
1878 Luke Wilbur J
1879 Tomich Milan
1880 Costin Jos L
1882 Brown Leonard D
1883 Koepke Wm J
Kolish Robt
1889 Phillips Victor C
1891 Salter Mike E
1892 Chubbs Harold J
Chubbs Jas H
1896 Allison Randy
1897 Schramlin Helen
1898 Banser Richd
Banser Robt
1901 Shelton Jerry D
Shelton Cindy
1902 Berdine Lois L
1905 Bashia Ronald K
1906 Kelly Richd E
Kelly Michaele
Accent Drapery
1908 Hall Gerald H
Hall Gerry Bldr
1910 Eversull Gloria
Eversull Robt F
1918 Keene Evan A
1919 Keene Marjorie E
Keene Andy L
Keene Mark H
1920 Yesterday's Pizza King
1922 Halgas John
Halgas Antoinette M
1924 Barber Ruth E
1926 Stuhlmacher Clarence
1931 Easto Richd
1932 Ventura Michael
1933 Schiller C B
1935 Brasaemle Ralph W
1936 Westphal Russell C
1937 Menke Robt E
1939 SOB Restr
1940 Brumley Rick S
1941 Glivar Wm M
1944 Anton Frank
1945 Gourley Wm
1947 Meadows Margt
Meadows M W
1950 Becker Donald C
Becker Clarence J
1953 DePaoli Dennis J
Demrock Constn
1957 Wirtz Walter A
Wirtz Richd II
1958 Popiela Gerald C
1960 Webb Richd
1961 Bussell Wm
Bussell Teresa
1962 Lipay's Women's Wear
1963 Mills Danl E
1964 Schmidt Raymond A W
1967 Arena Salvadore
1970 Fronek Jos
1973 Anderson Guy A
Anderson Wm A
1976 Peer John D
1977 Wisniewski Casey J
1979 Bees Richd T
Bees Patty
Danny Caroline
1981 Vrabely Joe
1982 McCoy Helen
McCoy Jim
McCoy Joe
1983 Perzo Mike
Perzo Mary
1985 McNeice Jos
McNeice Jos P Coin & Antique Shop
1993 King Donald
King Patrick L
1994 Wilber Dale G
Wilber Scott
1996 Beck Lloyd L
1999 Bubik Robt
Bubik Barbara
2000 Hearthstone The
2005 McMichael V M
2006 Parsons John F
2008 Shahbaz Martin
2009 Saager E M
2012 Newton Margaurite R
2014 Dibble Drywall Constn
2016 Mayersky Jas
2019 Rush Paul
2021 Snyder Chas A
2023 Ellicott E Gordon
2025 Raskovic Milija
2029 Klein Heinrich A
2030 Hawes Earl E
2032 Hanson Kenneth A
2033 VanAsperen Gary L
2034 Steele E B MD
2035 Gatch Donald D
2037 Smith T W
Smith Laura
2038 Wegmore Mary L
2039 Glennon Paul
2041 Simonetto John A
2046 Mikuta Larry P
Crown Point Electric Service
2047 Edwards Richd J
2048 Bencie Louis
2051 Czajkowski Alex L
Czajkowski Teresa J
2055 Gilliam Arthur
2056 Sayre & DeVries Optometry Corp DRS
DeVries Gerrit H OD
Sayre Larry OD
2058 Eyewear Plus
2060 Mills Hobert A
2061 Mills Robt E
2064 Frahm Russell E
2066 Haskell Eugene C
Campbell Donald R
2067 Harrington Patrick C
2071 Pasquan Gene
Pasquan Mark
2070 Becker Dick A
Becker Brent
Becker Sarah
2077 Salisbury Allen M
2080 Lodovisi Jennifer
2083 Harrison Richd J
2085 Minix Al
2086 Ligda Robt E
Ligda Craig
2087 Harder John C
2094 VanGilder Jas R Sr
2096 Garson Chas E
2098 Gilbert Ruth N
2099 Manor Homes of American Inc
2102 McColley Thos H
2106 Peterson Robt F
2107 Rettig Roger N
Rettig Dave
Rettig Doug
2111 Bistransky Steve Jr
2112 Jones Wm
Bollinger Deborah
2115 Johnson Boyd W
2116 LaFrossia Jose J
2117 Mueller Melvin W
2118 Harris Thos W
Harris Claudia
Harris David
2119 Fricke Bruce
2120 Kovach Steve
2121 Center Twp Fire Dept
Crown Point Fire Dept Fire
2124 Merritt Robt N
2126 Crown Point Fire Dept Business
2131 Crown Point Police Department
2139 Yagelski Raymond
2140 Ferrell Jas C
2143 Jaeger Richd A
2144 Domelle Anthony
Domelle Randy
2145 Richter Ronald E
2148 Bryan Richd A
Bryan Kimerly
Bryan Tammy
2149 Dilling Joanne
2152 Biegel Edw H
2153 Greiner R F

DIAL 663-Continued

2155 Furnifur Harry E III
2156 Feder Larry W
2157 Theis Nicholas L
2158 Kish Jas E
Kish Jas E Jr
2160 Wood Sport Shop
2161 DeGard Jos Sr
DeGard Jos Jr
2162 Commercial Foods & Supply Co
2165 Brown Chas
Brown Connie A
Brown Sandra
2166 Jensvold Gregory D
2167 Mader Ruth M
2170 Hultz Leonard G
Hultz Leonard G Jr
2173 Massey Thos
Massey Laura L
Henley Derrell W
2178 Kohlscheen Milford H
Kohlscheen Susan
2181 Turley David H
2183 Thompson Grant
2186 Marshall S T
2187 Rettig Wilbur G
Rettig Frank
2189 Berry Hazel
2195 Smith D Russell
2196 Schramm Dominic J
Schramm Danny
2197 Schwartz Chas S
2198 Hill Norman D
2199 Mracek Philip R
2200 Radio Shack-A Tandy Corp
2201 St Matthias Rectory
2202 Mueller Melvin J
2203 Mueller Phillip C
2204 Sorbello John R
2205 McCallister Wm P
McCallister Douglas
2207 Vale Roy P
2210 Stojanovski Louis
2213 Weeks John P
2214 Knight Jas E
2217 Blomberg David A
2218 Lewandowski L
2220 Gentleman Jas M
2221 Groen Greg A
2223 Chariton Fred J
2224 Miss Faith's Nursery Sch
2225 Patterson John H
2227 Moore Bradford A
2231 Metcalf Drugs
2234 Heidbreder Wilbur H
2237 Kremer Wm C
Kremer Barbara E
2240 Smith Donald L
2243 Hub Plumbing Co Inc
2246 Swinehart Rod
2252 Diddie Robt A
Diddie Deborah K
2253 Barton Clifford
2254 Smith Robt B
2255 First Presbyterian Ch
2256 First Presbyterian Ch Resale Shop
2259 Raschka Roy V
2260 Miller C J
Miller Michael
Miller Thos
2261 Bendell Wm S
Bendell Joan K
2262 Louviere R J
Louviere Karen
Louviere Mary E
Louviere Tom
RJL Bookkeeping Serv
2265 Kucki Nicholas
Kucki Cheryl
Kucki Mike
Kucki Nancy
2270 Scecina Frank
2273 Card Caper
2275 Randolph Clayton H
2276 Constantinides Evagoras C
2279 Antczak Edw
2283 Strong Elmer W
2287 Winfield Elementary Sch
2289 Chicago Title Ins Co
Lake Co Trust Co
2296 Dunn Verlan
2297 Russell Dorothy
Russell Mary
2298 Cunningham Al D
Cunningham Clela
2299 Dunn Bud
2301 Williams Jas
2302 VanProoyen Paint Center
2305 Roney E R
2307 Kersey Thos E
Tri-R Builders Inc
2314 Fischer Jas T
Fischer Diana
Fischer Jim
2315 Siegfried Wm
2316 Pelke Robt C
2317 Wornhoff Walter
2318 Bartolac Wallace
2330 Brown Jas A
2331 Galovic Mary
2335 County Seat Liquors
2336 Smith Jas A
Smith Kim
2337 Dacus Clacy C
2338 Vukowich Thos
2340 Gorski Ronald
2341 Batson Jim
2344 Cunningham K E
2345 Schach Wm D
2348 Atkinson Ronald B
2349 Followell Kenneth L
Followell Lynn
2351 Balicki Bernice A
2352 LaSalle Thos K
LaSalle Angie
2355 Bodamer Lawrence A
2360 Dykstra Kirk D
2361 Braithwaite Wm
2366 Grandpa's Garage
2367 Henke David B
2370 Finley Ronald I
Finley Diane L
2373 Turley Thelma L
2377 Fiegle Albert C
2380 US Army-Recruiting
2385 Nelson Jas R
2386 Cremeans Cliff A
Cremeans Shanda
2388 Csonka Eliz
2389 Woodward Richd
2390 Mehal Michael J
2391 Nodd Carl S
Nodd Debra
2394 Graper Gordon E
2397 Miller Donald
Miller Carla
2399 Mauch Robt
2400 Red Carpet Miller Realty
2409 Petretta P C
2410 Wagner Wm
2411 Moody Robt D Sr
2414 Fisher Ernest L
2415 Conway Alfred A
2416 Schnabel Ralph
Boettcher Ethel
2417 Berry Loren R
2418 Connelly Martin J
2421 O'Brien J E
2422 Fricke Elmer H
2423 Frame Thos A
Frame Tom S
2426 Walters Norman
2428 Demakas Mathew
2433 Runyon David L
Lenick Edw
2434 Modar Carl F
2436 Pierce Jeffrey W
2437 Murray Dale C
2438 Lane Dan
Lane Shawn
2439 Martin Delbert E
2440 Johnson Lee
2443 Rhodes David G
2445 Knox Jack
Knox Eric
2446 Long Millicent
Niblo LaVerne
2447 Cain Leonard C
2449 Kroepfl John J
2450 Vanderlaan Wm J
2451 Parsons Robt E
2452 Cass Arthur G
2453 Pavlish Hugh
2454 Wallace Bernard
2457 Osika Robt
2462 Miller C Bing
2466 Trapp M E
2468 Lauerman Michael W
2471 Lain Merle
2472 Helwig Jas
Helwig Barbara
Helwig Roger
2473 Kaiser Olga
2474 Rediger M Scott
2475 Hatton Arlene J
Hatton Dale
Hatton Janice
Hatton Jim
2478 Mack Wayne E
2481 Sonntag R
2482 Larkin Ralph E
2483 Fleming Bates & Barber Ins Inc
2487 Rettig M E
2488 Hetra John
2490 Davis Carolyn A
Davis Carl
2491 Phillips Mildred G
2492 Schrum Robt R
2493 Pyle Geo W
2494 Hudock Tony
2495 Meyer Erwin
2496 Holcomb Body Shop
2498 Scheidt Willard J
Scheidt Karen
Scheidt Robin
Scheidt Susie
Scheidt Tony
2499 Elkins Frederic G
2500 Geisen Funeral Home Inc

DIAL 663-Continued
2505 Dave's Performance
2506 Ayres Norman R
2507 Lantigua Kenneth
2508 Whited Marion
2509 Powers Edw C
2513 Frank Jos G
2515 Lawton L
2518 Parsons Construction Co
Parsons Wm
2523 Maloney M V
2525 Solon Robinson Elementary School
2526 Jeffery Ralph
2532 Colonial Nursing Home Inc
2534 Phipps Vera
2536 All Seasons Corning Realty
2537 Hopper Constn
Hopper Geo
2538 Bostian Randall J
2540 Gallas Richd
2542 Dooley Robt W
2543 Haddix Bill L
2545 Craig's Clothing for Men
2546 Kaiser Keith P Sr
2548 Smith Loren
2549 Sefase Wm C
2550 Winland Paul
2551 Jasas Ona
2553 Kienzynski Michael J
2556 Rieser A M MD
2559 Off the Square Ofc & Art Supplies
2563 Schuett Wallace C
2564 Cichocki Edw C
2565 Cormican Franklin D
2566 Bieker Robt F
2569 Bowen Douglas R
2570 Johnston Timothy R
Johnston Anthony
Johnston Timothy A
2571 Tucker Gary W
2573 Pejoski Bill
2575 Julian Richd C
Julian Jaye
2576 Mayden J Robt DDS
VanBuskirk Mark R DDS
2578 Mayden J Robt
Mayden Jay
2580 Koscielniak Jos B DDS
2586 Wyse Wilham O
2590 Charters Richd L
2591 Sulin Mary
2594 Schweitzer Richd G
Schweitzer Mark A
2599 Cilek Geo A
2600 Charles & Casassa Ins Agency
2608 Koedyker Henry Jr
Koedyker Arnold
Koedyker Penny
2615 Carriage Gate Equestrian Training Center
2616 Lamb L D
2617 Barton Danl
2619 Metz Warren W
Metz Robt W
2621 Vonderheid Clara T
Vonderheid Linda S
2624 Utley Howard
2631 Price Arthur R Jr
2632 Milevsky Anthony
2633 Spencer Max J
2634 Ring Warren R
2636 Allison Harry C
2637 Haverstock Arthur B Jr
2638 Feder Donald M
Feder Thos
2641 Patrick Frank Jr
2643 Bullock Jas
Bullock Beverly
2645 Urbanski Edw R
Urbanski Cindy
2649 Reid Harold
Reid Tricia
2650 Ordean Dan
2653 Trump Gerald W
Trump Allen W
2655 Fischer Elmer E
Fischer Douglas
2662 Witt Alice
2663 State Farm Ins
2664 Wilkenson Josephine
2665 Schnick Eugene J
2669 Diederich John
2671 Blake Jos E
2673 Berge Robt D
Berge Willard
2674 Wood Dale
2675 Walls Glendell L
2677 Mares Sarah E
Mares Dennis L
Mares Robt A
2678 Southworth Herbert M
Becker Kurt
2679 Johnstone Thos P
Johnstone Cindy
2682 Cole Joe L
2683 Tarleton Wayne
Tarleton Mark
2684 Easterday Jos R
2685 McBride F E
2688 Smith A L Welding & Mfg
2690 Baer Richd A
2691 Church Vivian
2695 Crown Point Clinical Laboratory
2698 Lump B E
Lump Alan
2700 Brooks Gary A
2702 Geisen M
2703 Ksiazek Marie M
2705 Camperman Keith W
2710 Lake County Greenhouse Corporation
2713 Orgon Rudolph S
2715 Francis Vern R
2718 Plumb Cecil Jr
2719 Corbin Glenn M
2720 Kidd Herman E
2721 Denham David
2723 James Roger J
James Lisa
2725 Crown Cabinet & Marble Incorporated
2726 Santelik Thos A
2727 Miller Vern J
2728 White Geo M
2729 Archbold Jas
Archbold Patty
2731 Metzger Marvin L
2733 Crown Auto Body
2734 Sprout Noel
2736 Feeser Alice
Feeser Howard A
Feeser Wilbur C
2738 Lauterbur A M
2748 Glinis Frank J
Glinis Julie
2750 Arnie's Automotive Serv
2751 Josvai Jos
2754 Glinski Jerry A
2757 Stahl Richd A
Stahl Robin A
2758 Saylor Lawrence D
Saylor Clair
2760 Soderstrom Arne
2762 Kiger Oscar N
Kiger Geo
Kiger Patricia
2766 Hall Bros Constn
2767 Georgas Paul J
Georgas Grace
Georgas Mary
2769 Frangos Tom
2770 Avco Financial Services
2774 Terwilliger Geo B
2776 Demure Pat J
2779 Cassaday Earl N
Cassaday Edw M
Cassaday Jeanne R
2780 Bashore David S
2781 Haag Jas R
Haag Jas A
Haag Julie
2784 Century Art Assn
Barr Howard W
2787 Chapranda Frank M
2793 Esboldt Clifford J
2794 Sandy's Beauty Shop
2795 Crissinger Wm A
2796 Laney Robt
Laney Allen
2797 Barancyk Geo
Barancyk David
Barancyk Frank
Barancyk John
2798 Smock Wm J Jr
Smock Matthew
2799 Sarnicki N A
2801 Knight Ins Agcy Inc
2807 Booth Van A
2808 Badanish Stephan
2811 Webb Wallace
2813 Renner T G
2814 Courtice C J
2816 Steinbach Venus
2819 Schaafsma Rita J
Lueder Sheree L
Schaafsma Dennis B
2822 Brust Jas E
2823 Gibbs Margt
2824 Martin Earl G
2825 Adelsperger Marvin C
2827 Colyer Chas C
2828 Walker Gilbert
2830 Balloonery The
2831 McEntire T Kenneth
2832 Luers Adolph
2833 Wagner's Standard Serv
2835 Kerr Robt F
2837 Teegarden Jewelers
2838 Nichols Richd C
2839 Platt Thos A
Platt Laura
Platt Mark E
2840 Wheeler Mrs Harry
Wheeler Chas
2841 Navarre G M
2844 Cook Edw D
2845 Redding Richd E
Redding Lauren R
Redding Richd L

DIAL 663-Continued

2846 Mileham Gordon R
2849 Schmal Jas D
Schmal Cindy
Schmal Kathleen
Schmal Patricia
2850 Noonan Chas
2853 Tayler B J
2854 Ploog Engineering Co
2855 Sadler Terry F
Sadler Julie
Sadler Kim
2857 O'Brien Chas J
2858 Thomen Constn Co
Thomen Vernon E
2860 Williams Anna K
2863 Nalbor Allan
2864 Hill Ronald E
2866 Schiesser Herbert E
Schiesser Lola
Dewes Marleen
2868 Conlon Jas C
Conlon Chas S
Conlon Katherine
2869 Keiser Michael W
2870 Klingeberger John F
2872 Luchene Terry
2875 Pelton Hiram S
Pelton Tina
2876 Geisen Robt P
2878 Herbst John H
Herbst John
2881 Area Signs
2885 Winslow Michael
2888 Geimer Roger A
Geimer Carol
Geimer Gregg
2889 Stanley David
2891 Piernikowski Thaddeus K
Piernikowski Mary E
2892 Redding Richd E DDS
2895 Berman Leonard T
Berman Eric M
2896 Mysogland Albert M
2897 Beck Keith
2898 Dillon Floyd
2900 Poulton Mark T
2902 Crown Point Accounting
2909 Homeier Kenneth W
Homeier Patrick
2910 Crown Carpet Linoleum & Furniture Inc
2911 Wood Donald R
2915 Glenn Catherine
2916 Fortunak Franklin
2917 Johnson Carl F
2919 Klaubo Chas
2920 Pause J H
2922 Thompson Servicemaster Service
2926 Hein Thos J
2928 Taggart Anah
2929 Hoffman David L
2930 Brown Ben M
2931 Molden Orbie V
2934 Halaschak Edw M
2935 Mount Robt R
2936 Dance Jerold L
2937 Emmanuel Baptist Church
2939 Bloomfield Willard
Bloomfield Betty Jo
Bloomfield Willard Jr
2940 Burns Eva
Farnsworth Gwen G
Farnsworth John
2941 Puritan Soft Water Co
2944 Felton Robt D
2945 Macke Fenton Jr
2946 Keller J Russell
2947 Haskett Kenneth L
2949 Smead L
Smead Carl
Smead David
2950 Strong Howard C
2951 Lewis Hedley R Jr
2952 Rockwell M H
2954 Hoffman Dorothy
2957 Akers Jeffrey W
2961 Rattay John E
2963 Heinzman Evelyn E
2965 Burke John W
2969 Howell David J
Howell Lisa
Howell Steven
2970 Schlemmer Geo E
Schlemmer Maurine M
2971 Kovak Gerald
2973 Batterman Raymond
2974 Kellum Marion F
Kellum Amy
Kellum Brent
Kellum Laura
2975 Anderson Vernon L
2976 Adams Clifford
Adams Robt
2978 Zakula Peter
2979 Crawford Lucy E
Crawford Pauline
2980 Castellani Louis
2981 Novoa Jack
2983 Venema Ronald E
Venema Amy
2984 Kesler Leon O
2987 Eaton Dorothy J
2988 Terr Percy L
2990 Wille & Stiener Assoc
Wille & Stiener Farm Brokers
Stiener Gilbert P Real Est
Wille Clarence A Realtor
2992 Kerr M Robt
2994 Toman R J
2996 Stott Wm
Stott Tammy
2997 Hathaway Geo R
Hathaway Richd A
2998 Frame Ross E
3000 Carroll Chevrolet Inc
3010 Mills Elmer
3011 Lake County Employment & Training Administration
3014 Jessen Walter R
3017 Hunt Carl
Hunt Debbie
3019 Brooks Crystal L
3022 Simpson Darrell D
3024 Ruiz John A
3025 Sullivan John
3026 Pettit Harold J
3027 Post-Tribune
3028 Schmid Blanche B
3029 Hodus Thad B DDS
3031 Werline Kenneth E
3032 Misek Phillip F
Day Care Center
3034 Potter W Paul
Potter Laura
3035 Holloman Chas
Norris L
3039 Schweitzer Clarence
3041 Welz Chas T
3043 Stratten Harold R
Stratten Steve R
3044 Luekens Rogers
3047 Greening Donald A
3048 Bukur Geo
3049 Sopkowski Theodore M Sr
3050 Condron Auto Serv
3051 Lesnick Bernadine
3052 Springman Scott
3056 Mrak Rudy
3057 Niermeyer Jas D
Niermeyer Lawrence
3061 Haddix Chas K
3063 Wynkoop Virgil
3064 Vecchiollo Harry A
3065 Kaiser Donald R
3068 Drinski Raymond
3070 Carden Jack E
Carden Michael D
3072 Stewart David C
3074 Trulley Paul F
3077 Sturm Wm A
3078 Weaver K E
3079 Crawford Robt R
Crawford Mark
Crawford Sharon
3080 Johnstone Floyd A
3081 Biegel Mary
Biegel Dorothy
3084 Piper Arthur H
3086 Claussen's Iron Horse Hobby
3088 Cooper Glenn R
3089 Mecklenburg Andrea
3092 Haniford Anna O
Haniford Cynthia
3093 Halvorson Harlan E
3095 Heisterberg Walter
3099 Bilas Jas S
3105 Meyers Louis E
3114 Vickers Keith A
3118 Huse Robt
3119 Smith J E
3122 Neeley Roy C
3126 Blanchard Larry
3130 Vicari Dominic Jr
Vicari Ann
Vicari John
Vicari Lisa
Vicari Michael
Vicari Susan
3131 Theis Dean R
3133 Bowman Chas E Jr
Bowman Lisa
Bowman Sharolyn
3135 Hudak K T
3139 Strophy Paul
3140 Bailey Serena B
3141 Trimble M E
3142 Brown Wm L
Brown Jim
Brown Wilie L
3144 Commercial Bank
3152 McLeod Robt J
McLeod Abbie G
3155 McGinnis J
3163 Hinkson Jas R
3164 Simmons Stella
3165 Fraire Gloria
3166 Beauty Vault Salon
House of Warwick
3168 Hogdahl John
3169 Johnson Allison A
3170 Blech John H
Blech Greg
Blech Kim

DIAL 663-Continued

3180 Nerney Jos D Jr CLU
3181 Pavnic Jerome
3183 Sykes Jas E
3192 Snearley Stanford L
3194 Kast L
3195 Sebella John
3196 Ugrinic Sava
3197 Charlebois Thos E
Charlebois Dan
Charlebois Mike
3198 Karas Petro
3204 Kleinhans Robt A
Kleinhans Piano Tuning
3205 Wernz Virginia B
3206 Addison Guy E
3210 Burrell Colour Inc
3215 Czapla Helen
Czapla Rose M
3216 Biggs F F
3217 Turner Robt C
3218 Root Danl R
3225 First Bank of Whiting
3227 White Betty L
3228 Anderson Arthur E
3229 Smith Richd S
3230 Moffett Thos Jr
Moffett Thos S
3234 King Gerhart K
3235 Rhode Frank L
Rhode Tim
3244 Snyder Kathy T
3245 Hladnicki Danl J
3246 Hosking Victor
3247 Niesen John R
Niesen Jas B
Niesen Janet R
Niesen John W
Niesen Margt A
Niesen Patricia E
3255 Boehmer Marie C
3256 Erb Jos
3257 Russell Theodore L
3258 Travis Margt J
3259 Bixeman John R
3260 Meneice David J
3262 Warren Clarence R
Warren Carol
3267 Gaston J Tim
3268 Riesmeyer Herman H
3269 Rehm Herbert F
3270 Hubbell Chas
3271 Merkner Jas
Merkner Beth
Merkner Lisa
3272 Rosenblatt Edw
3274 Vasileski Viajko
3281 Thurman Joyce M
Thurman Steve A
Thurman Wayne
3282 Kuehl Robt E
Kuehl Jos A
3284 Romanko Michael Jr
3285 Kleiber Chas R
Kleiber Jeffery
3289 Loosemore John V
3290 Burwinkel Richd
3291 Cruse Roy E
3292 Herrington John T
3293 Stanley M S
3297 Jordan Calvin K
3299 Hershman Lester
3300 Equitable Life Ins of Iowa
VanAusdal Real Estate & Ins Agcy
3301 Fronek Harold D
3302 Wirtz Jas
3303 Vickers Arthur J
3305 Scheive Harold E
3308 VanBuskirk Mark R
3309 Hub Pool Corp
Hub Swimming Pool
3310 Nasidka John
3312 Volk Robt
3318 Dille Robt J
3319 Hefner Donald
3322 Fox L Saddle Horses Inc
3323 Mercer Jas W
3324 Selvagg Frank
3325 Babinscak John
Babinscak Jas
3326 Pankiewicz Richd L
3327 Dluzak Geo A
Dluzak Joan
3329 Parent P
3332 Tobias Paul D
Tobias Julie
Tobias Steve
Tobias Tim
3333 McCord John G W
McCord Kate
McCord Sam
3336 Kubiak Alfred F
3337 Daniels Ralph
3338 Woodke Walter
Woodke Vernon
3339 Hamacher Wendell C
Hamacher David M
3340 Beckman H Arthur
3341 Rosenbower Wm J
Rosenbower Brent J
Rosenbower Todd
3342 Walter Helen M
Walter John A III
3343 Zator Jos
3345 Luke's Market Basket
3347 Brannock Dennis
3348 Ruggeri E E
3349 Oak Knoll Golf Course
3353 Burr David M Jr
3354 Wozniak David M
3356 Morrison Donald
3357 Vorwald Henry C
3359 Fodemski Walter P
Fodemski Lenny
3360 Interior Designs
3361 Kaiser Arthur
Kaiser Jas
3365 Lewis Randy W
3367 Long Norman C
Long Cindy R
Long Darren A
Long Kevin
3368 Alder Billy W
Alder Steven
Alder Wm
3371 Crown Point Community School Corp
3374 Brueck Virginia
3377 Milner Faye E
Milner Curtis
Milner Stephanie
3378 Ricard Jas G Jr
3384 Huseman Wilbur H
Huseman Dan
3385 Clarke Lance
Clarke Lance Trucking & Excavating
3387 Gable Steve R
3390 Outfitters Ltd
3394 Abraham Gerard J
3395 Kain Annabell
Kain Kenneth
3397 Henderson Karl
3398 Damjanovic Milan
3402 Slaughter Guy
Slaughter Geoff
3405 Rollins Douglas L
3406 Whitney Richd
3408 Zurbriggen Richd W
3410 Furnifur Harry E Jr
3411 Harrington V
3415 Hoshaw Wilber
3416 Gruber Alfred J
3417 Maloney Patrick J
3420 Snyder Dale R
Snyder Dawn M
Snyder Debbie
3422 Powers Geo W Jr
Powers Martha A
3423 Gursky Martha
3424 Repar Paul J
3425 Hahn Martha L
3426 Scheeringa Bud
3428 Peterman John M
3429 Marias P M
3431 Cartmell Wm O
3433 Jacobsen Elmer L
Jacobsen Alison
3435 Kruger Hilda
3436 Guillemette Anatole G
Margaret's Ceramics
3439 Carter Wm W
3440 Toney Max L
Buche Carol J
3442 McLean Marvin R
McLean Carla
McLean Debra
3443 Badanish Andrew
3445 Ayres Norman
Ayres Gerald
3450 Ostrowski Jos
3451 Pinter V B
3453 Burns John E
3460 Lundin Carl H
3462 Gene's Excavating Serv Inc
Gene's Excavating Warehouse
3464 Topa Jas J
3465 Schutz Jeffrey A
3466 Shaw Lee H
3471 McCann Jos D
McCann Audrey L
3472 Jen Robt T
3474 Vir-Ma Inds Inc
3476 Sowder Carl C
3479 Howkinson Robt
Swanson Ned J
3480 Whitehead Eva
3481 Raab Hilary A Jr
3483 Ruehl D
3484 Simstad Warren
3485 Scholl Yvonne
3489 Christoph Ernest N
3490 Wise Roland E
Wise Mary
3492 Gross Al
3497 Cribben Stanleigh C
3498 McGrew Jas H
3500 Lee Edw H
3506 Williams Miles E
3507 Schmitt Edw J
Schmitt Fred
3509 Bish Wm
3513 Sproat Gary R
Sproat Alan
3514 Gerner Melton D
3518 Luptak Paul J
3519 Vukes Ray R
3520 Haskell Robt D

DIAL 663-Continued

3521 Lee Lloyd R
3524 Huffman Douglas D
3526 Segert Standard Serv
3532 Schaeffer David P
Schaeffer Eric
3535 Szczerba Jos S
3536 Johnson Wm E
Johnson Dan
3539 Haney Shirley L
3540 Ramsey Woodrow A
3541 Lee Chas A
3542 Beall Wm D
Beall Lisa
3543 Frederick Wendell
3549 Puzich Geo Sr
3553 Reid Scott M
3556 DeStJean Jos J
DeStJean Debra
3558 Cherbak Emery J
3561 Horst D R
3563 Hatch Geo R
Hatch Tom
3564 Frazee Thos H
Parsons Mark A
3565 Smith Dallas E III
3566 Pressler Robt L
3569 Babjak Wm E
3575 Warner Jas A
Warner Jean Ann
Warner Karen
3579 Baxter John W
Baxter Craig
3582 Schmitz Raymond P
Schmitz Mark S
3584 Hardt Chas L
3586 Brown Doug G
3588 Kennedy Wm L
3589 Weilbaker Jas E
Weilbaker Ginger
3590 Kiefer A J
3595 A & E Enterprises
U-Haul Co
3602 Budzewski Trajan
3608 Schreiber Michael
3611 Cathey Phillip E
3612 Williams Harvey F Jr
3613 Treadway Dwane E
3616 Ludwiczak Paul
3617 Lake Co Fairgrounds
Secy Ofc
3619 Joyce Melvin
3620 Precision Towing
3621 Associated Contractors
Building
Sloan Kenneth
Sloan Robt
3622 Makarek Tony
3623 Schwarz Fritz
3624 Reis Paul
Reis Sue
3625 Hays Leonard P Jr
3626 Lottes Robt B
3629 Shafer Gerald L
Shafer Allison
Shafer Diane
Shafer Lori
3630 Wirtz David R
3631 Eilts John E
3637 O'Neill Jas P
3640 Hopp Chas M
3642 Caldwell Thos I
Caldwell Leisa M
3643 First Christian Reformed
Church
3644 Tomasello Geo
3647 Berg J L
3649 Barger Wm H
Barger Beverly
Barger Mickie J
3650 Pierce Donald
3651 Lance's Lake View Hair
Kare
3652 Shuttz Gerald L
3655 Carroll G A
3660 Moore Victor
3661 Williamson Jas H
3662 Steuer Arnold
Viers Craig
3663 Casassa Ronald N
3667 Gross Culver L
Gross Sheila
3668 Stoikowitz C
3669 Ward Richd D
3676 Testi Richd
3679 Fitzsimmons Marie
3680 Mancilla Jack
3682 DePaoli Jas J
3683 Advance Heating &
Air Conditioning Corp
3688 Consolidated Cemetery
Corporation
Maplewood Memorial Park
Maplewood Monuments
3689 Horner Clinton M
3690 Wilcoxon J L
3694 Leach Jas W
3696 Gin's Beauty Nook
3697 Rohder Bolt & Forge
Division of Rohder
Mach & Tool Inc
3700 Art Display Signs
3702 Souris Steve R
3704 Kolarik Geo
3705 Wilson Norma J
3707 Seaman John T Jr
Seaman John III
Seaman Ken
Seaman Philip
3709 SGI Constn Co
Sears Garages
3711 Barbosa Nick
3712 Baker Edgar E
Baker Edgar B
3717 Werblo Richd
3720 S-Bar S Quarter Horse
Farm
3723 Ledwitch John M
Ledwitch John
3724 Baize Wendell D
3727 Stahl Valerie B
3728 Harrison Chas
3729 Peretin Jos
Peretin Jos Jr
Peretin Tony
3730 Brist Kenneth
3731 Ewens Wm H
3733 Lowicz Father Myron
3740 Zimmerman Jos
3741 Tsangaris Nathan M
3743 Foeller Janusch
3752 Pejic Geo
3754 Cain Jas A
3755 Lewis Steven L
3756 Abramson Kenneth W
Abramson Linda M
3758 Bonini Hugo J
3760 Szostek Benny J
3762 Nondorf Wilda
3765 Heidbreder John W
3769 Garren Ed G
3770 Urbanski Jos A
3771 Schramm R
3774 Just Tennis
3775 Pat's Age of Aquariums
3776 Harrison Bob W
3777 Gardin Kent
3778 Reynolds Ronald A
3780 Coberly O W
3782 Schramlin Milton T
3783 Seegers Norman W
3785 Aken Frederick A
3787 Shrum Wendel F
3788 Klassen Refrigeration &
Elec Serv
Klassen Frank A
Klassen Debbie
Klassen Greg
Klassen Michael
3791 Kats Leonard
3794 Grayson Wendell
3797 Schuitz Kurt W
Schultz Walter
3799 Martin R F
3800 EESPCO
3804 Wallace Thaddeus
3806 Kulick Jos G
3809 Gooch Richd H
3811 Williams Richd J
3816 Colonial Beauty Shoppe
3818 Country Blossom
3819 Bartholomew Don W
3820 Zachar Geo
3821 Dressel Ronald C
3822 Petryka S
3826 Cleveland Buss
3827 Utpatel Arthur F
3828 Howell Dean R
Martinez Steven
3829 Bartok Stephen
3832 Hicks Robt A
3833 Erlenbach Jos
3834 Coash Donald H
3836 Bandura Jas
3837 Pearce Ralph
3842 Gregorash Anthony
3843 Fraley Electronics
3845 Foss Richd D
Foss Pam
3846 Fronek Dan
3847 Rediger Delmor R
3849 Bush M A
Bush Wm H
3852 Vermilya Wm R
3853 Carnahan(Inf Incpt)
3855 Nisevich Stanley
3856 Trigg Ronald
3859 Segura Manuel
Segura Patricia
Segura Robt
3860 Lutheran Home of
Northwest Indiana
3861 Kolling John
3863 Runyon Mark J
3864 Magallanes R Danl
Magallanes Jeffrey
3866 Child Life Center Inc
Berget Bruce H MD
Hagerman Lawrence J MD
Kramer Clark E MD
3868 Isley Chas G
3871 Rzepka David W
Rzepka Donna
3875 Buha M
3876 Schaefer A B
3877 Raker Marion S
3880 Magruder Donald
3885 Manis Frank M
3888 Leas Elwyn K
Leas Rhonda S
3892 Handley J
Souther David

DIAL 663-Continued
3902 Aydelotte J
3903 Porterfield John H
3904 Thiel Jas H
Thiel Pam A
3905 Naylor's Plumbing & Heating
3910 Meyer Harold
3913 Bradshaw Wm C
3914 Mitchell Roy M
Mitchell Jas J
3917 Julius Gary D
3918 Spinks Tyrone D
3919 Camarda Frank V
3920 Williams Raymond E
Williams Todd R
3924 Kendall Jas S
3925 Walker John P
3930 Beall Howard R
Beall Dan
3932 Moor Gregory V
3933 Ayers Alan E
Ayers Dan
3935 Maloney John F
Maloney Pat
3938 Spearin Elliott
3939 Hoshaw Robt C
3942 Kalember Steve
Kalember Dawn
Kalember Mike
Kalember Scott
3951 Crown Point Street Dept Garage
3953 McCleskey Merle F
3958 Bennett Steven
3960 Steffy Richd D
3961 Sharpe Stanley E
Sharpe Mark
3964 Stuhlmacher Gene C
Stuhlmacher Jill
3965 Thompson Richd
Thompson Cathy
Thompson Mike
3967 Bonham Earnest R
3968 Thanholdt Wm T
Thanholdt Wm J
3969 Rinehart Chas E
3978 Lurtz Jas W
3979 Nondorf Robt F
3981 Friant Vernon E
Friant Carolyn E
Friant Cherie E
3983 Stewart E
3986 Sharp and Son Inc
Sharp Glen A
3988 Kmetz Wesley G
3990 Stoops Jas A
Stoops Katherine A
Stoops Tammy
3992 Smedorovac Matthew G
3993 Glassford Chas J
3996 Witvoet John
3997 King Jas E
3998 Hakos Michael S
3999 Akers Wm L
4003 Hatton Howard
4006 Community News Serv Inc
4010 Heisterberg Ervin H
4011 Yover John R Jr
4013 Romeo Lynnea
4019 Dancisak Allen J
Dancisak Angela
4020 Sherman Auto Brokers
4021 Gergely Maynard L
4024 Scheidt A
4025 Scheidt Ralph F Sr
4026 Klemm Alma
Sellers Marcella
4030 Factory Outlet
4032 Lipsky M G
Lipsky David K
4035 Ruffing Horst
4043 Pawl John
4044 Butcher Adrian
4045 Goodlad Warren A
4047 Brucato Vincenzo
4048 Cannon Wm D
4052 Clark Glenn H
4054 Reichert Gilbert
4055 Hartsock H H
4056 Sebastian Ricardo F
Sebastian Carmela
Sebastian Catherine
Sebastian Cecil
Sebastian Ramon
4060 Russell Robt L
Russell Jas
Russell Judith
4061 Wood L M
4066 Armantrout I M
4070 Horst' Hdw
4072 Becker Christopher
Becker Virginia
4077 T & J Liquors
4078 Livingston Jack D
4079 Rogers Robt
4084 Jartan Truck Rental
4085 Reno Thos V
4086 Vassallo Jos
4088 Marszalek Paul M
4090 Albano D
4091 Coram Chas E
4094 Whiteside Wm Sr
4097 Gordon Gerald P
4100 Weaver Horace E
4103 Lovas Joanne L
4105 Luebcke G
4114 Abraham M Rita
Abraham Judith R
Abraham Mary A
4115 Lobodzinski Chester S
4123 Tagg Harold E
4128 Metz Billy
4129 Dodson Donald L
4132 Birchel Wm R
4133 Treasure Chest The
4136 Rock Peter J Sr
Rock Jennifer
4139 Griesse Paul W
4141 Hetrick F R
4144 Rosenbower G M
4146 Villarreal Lee
4150 Beneficial Income Tax Serv of Indiana Inc
4155 Esser Katherine
Esser John
4156 Konkle Edw R
Meneakis Vera
4157 O'Brien Terence
4169 Myers Neil W
4172 Doering Ralph A
4174 Bosse Wm T
4175 Barsuko Frances
Hodges Patti Ann
4179 Schilling Geo A
4180 Guizzo D M
4190 Dietal A
Baker Irene
4192 Camper Welton
Camper Alana
Camper Denise
Camper Karen
4194 Steininger Richd C
4198 Allen Roy L
4207 Harris Ruth L
4212 Star-Register Publications
4225 Century Art Assn
Ruble Robt D
Ruble Todd M
Ruble Tom
4226 Feighner V E
4240 Elwood Paul
4243 Ross Geo
4246 Lysek Eugene F
4249 Hulse Bernice
Roach Wayne
4253 Travis Billy W
4255 Strickhorn Melvin A Jr
Strickhorn Danl
Strickhorn Melissa
4261 Craig Jas K
Craig Kathleen
4267 Evans Wm H
4269 Hoover Donald M
4270 Boyd Samuel S
4274 Rollensen Donald G
4282 Kazda Robt J
4283 Coffman K
4288 Zemelko Peter M
4289 I & E Produce
Luebcke Irvin E
4290 Glenn L
4292 Langston Jas H
4293 Knopic Michael
4294 Koehler W J
4295 Schaffer Kenneth E
4297 DeRisi Frank C
DeRisi Tom
4299 Dearing Raymond E
Dearing Kevin
Dearing Shawn
South Doc
4300 Wilson Ronald Sr
4301 Little Bernard E
Little Barry B
4302 Little Funeral Home
4305 Michalski Wm
4306 Barnett Claudine
Padgett Given
4307 Larson Jack
Larson Jenny
4308 Lambert Chas E
4311 Walgreens The Shopper's Center
4312 Walgreens The Shopper's Center
4313 Springman David E
Springman Steven
4315 Pouch Wm B
4319 Crown Point Church of the Nazarene Parsonage
4329 Vestal Jerry L
4332 Steele Edw W
Steele Sally A
4333 Pine Bernard E
4334 Liquor Bucket South
4335 Nering Theodore D
4336 Nicholls David H
4337 Madison Chas J
4338 Wood Monte A
Wood Monte Jr
4342 Nelson Donald B
4343 Stillson Donald L
Stillson Chas
4344 Heaton E A
4345 Knotts Donald E
Knotts Margt Ann
Knotts Thos

DIAL 663-Continued

4349 Ruzga Witold
4350 Prochot Wallace R
4351 Rockovits Patricia A
4352 White Albert W
4353 Lopez Santiago
4355 Vitoux Howard J
4357 Walker Kenneth J
4358 Geberin Arthur R Jr
4359 Wehner Excavating
Wehner Jack
4360 Ubik Walter A Sr
4361 Vinovich Helen
4363 Dairy Queen-Hartman
4365 Ernst Jas J
Ernst Donald J
4367 Gerodemos Louis
4368 Vassallo Jas T Jr
4372 Banasiak Walter
4373 Answering Service The
Coan Paul G
Coan Bethany
4375 Matis Allen
4377 Johnson Jerry J
4382 Hunt Terry
4387 Murray Margt A
4390 Fronek Mildred
4392 Goff Arthur R
Lindsay Kenneth
4394 Wisthoff Jos J
4395 Wagner John L
4396 Tipton Bruce S
4401 Leonard M M
Leonard Richd L
4402 Osborn Clara E
4403 Peters Paul G
4404 Echterling Margt
Echterling Robin
4406 Dockus Bernard
Dockus John E
4410 Rettig Herbert D
Rettig Carolyn
4412 Ballas Pearl
4414 Kaiser Vernon L
4415 Bush Martha A
4417 Schoenbeck M M
4418 Urbano Mike L
4421 Beaver Brook Sod Farm
Root Allied Bldg Center
4422 Kolody Edw J
4427 Birchel Carl O
4430 Gumm Donald A
4431 Hurt Wayne A
4433 Twin Happiness Restr
4434 Bishop Chas W
4435 VanWoerden Jas E
4437 Ross Geo G
4438 Reed S A
4439 Boles Curley
4441 McElroy Richd D
4442 Dillon B Jas
Dillon Dan
4443 Right-Way Carpets
4447 Nicholls Thos L
4448 Saylor Leonard M
4452 Superior Petroleum Prod
4454 Dunham Jas
4456 Wright Vester L
4557 Pouling Jeanette
4458 Heuer Jos C
4459 Tolley Frank
Tolley Tracy
4460 Doffin Elmer F
4461 Englebright E
4465 Soltis John E
4472 Olson Ralph L
Olson Corey M
Olson Ralph L Jr
4473 Shultz Lester L
4474 Bissing Gene R
4476 Hefner Donald E
Hefner Tammy
4477 Banashak Wm J Sr
Banashak Mark
4478 Wirtz Clarence C
Martin Suzanne T
4480 DeBats Wm F
4481 Reist Peter J
4484 Koonce Harold Sr
4485 DeVries Dennis L
DeVries Annette
4492 Mitchell Kenneth E
4497 Wirtz F L
4499 Anjo Stables Inc
4501 Beaham Harold E
4503 Sherck Willard
4504 Zaiko's Union 76 Sta
4506 Long Dennis
4508 VanWaardenburg A J P
VanWaardenburg Andrew
VanWaardenburg Dennis
4509 Olson Marie L
4511 Crisman Jas C
4513 Nerney Jos D
Nerney Kathleen
4515 Schach Mark W
4517 Akey Teresa M
Akey Ken
Akey Linda
4522 Abate Sam D
4523 Weeks Mike
4525 East Chicago Mach Tool
Corp Belemaster
Division
4527 LaFleur
4531 Frasure Don O
4537 Belter Leonard J
Belter Donna
4540 A & B Mfg Co
4543 Kyes Donald G
4547 Malis Victor M
4548 Owen Geo M
4553 Potter Ronald
4554 Adank Wm
4558 Bruland Kenneth W
4560 Stiener Richd R
Stiener Michael A
4561 Zienin Walter
4562 Surface Randall L
4563 Stolte Wm E
Stolte Debbie
Blockland Diana
4567 Hedges Jas E
4569 Moseley Donald L
4573 Chivapruk Charat MD
4575 Thiel Thos J
4579 Wayman Richd E
Wayman Jas L
Wayman Janet L
Wayman Karen
4583 Dyer Ralph E
4586 Rodriguez Geo
4588 Johnson Eliz
4592 Schmit Claire M
4596 Kracht Harold B
4598 Mercer Stephen W
4604 Fronek M
4605 Hair Shapers
4607 Hein Raymond R
4608 Fairchild Wm E
4610 Nelson Mike M
4611 Sakes Andrew
4614 Sabau Richd D
Sabau Rhonda
4615 Weber Clifford J
4618 Falke Mildred
4620 Valentino Preston
4621 Reder Edw
4623 Schmelter Ray F
4624 VanSessen G L
4626 Kacmar U
Kacmar Jerome
4633 Homeier Melvin
Homeier Sarah
4635 Wittmer Chas R
4636 Wichowsky Lee R
4638 Gettler Dewayne W
4650 Springer Robt E
Springer Karen
4653 Marshall Jas L
4654 Adank Arthur
4655 Koonce Jack L
4656 Crown Point Fire Dept
Prevention
4660 D'Ambrosio Angelo
D'Ambrosio John
D'Ambrosio Leo
D'Ambrosio Thos
4665 Stahl Robt C
4667 Fischer Verda E
4668 Sawdo Kenneth L
4669 Phillips Don A
4670 Burkett Steven W
4674 Smoljan Chas P
4675 Southard Willie D
4681 Wampler Jos R
4682 Juskevice Anthony
4686 Matczak Robt M
4687 Ewing Jack H
4688 Butler Robt M
Butler Judy
4689 Kraft Melvin L
4691 Abraham Leonard F
4693 Little Red School House
4695 Henderlong Dennis P
4698 Gard Jas
4700 Lunn Timothy D
4701 McIntire Patricia
4702 Flynn Robt H
4703 Wentz Esta C
4706 Cilek Dewayne J
4708 Vedo Stephen V
4709 Schaefer Mayme
4710 Ray Jerald D
4712 Gentleman Jas W
4714 Taylor Billy Joe
4715 Henley Ronald
4717 Paunovich Mike
4721 Howard Thos
4726 Snow G
4727 Banton Geo W
4733 Warus John
4734 Funk Greg
4736 Gillogly Gladys I
4738 McNamara Lynn
4742 Batterman Arthur E
4747 Row Perrie Quentin MD
4750 Hansen Marvin A
4752 Homeier Floyd
Homeier Doug
4755 Bosetti Ralph J
4758 Citizens Federal Saving
& Loan Assn
CFS Services Inc
4761 Bellamy Hubert
4763 Wirtz E J
4766 Burns Anderson L
Burns Andrea B
Burns Tim
4767 Weinand Lawrence M
4769 Brown Robt D
Brown & Sons Asphalt
4774 Steiner Eugene

DIAL 663-Continued

4785 Crown Point Church of the Nazarene
4786 Luken Leroy E
Luken Dave
Luken Nanette
4787 Thomas Jos
4788 Donley Jas F
Donley Jas J
4789 Ellis Steven C
4790 Warren Wm
4796 Borowski Timothy M
Yarnold Edw A
4798 Tarvin Merwin W
4799 Kolodziej Peter F
4809 White Jean V
4810 Steinbach Matthew
4812 Valentino's Ice Cream
4813 Doolin Kevin G
4814 Brettin Theodore E
4816 Rippe Edw
Rippe Locksmith
4819 Watkins Joy D
Watkins Catherine G
Watkins Cindy M
4820 Skinner & Brault Attys
Brault Cletus Jr Atty
Skinner John C Atty
4822 Patton Russell E
4826 Richards Raymond
Richards Barbara
Richards Cynthia
Richards Deborah
Richards Susan
4836 Jachim John H
4841 Hosek Henry
Hosek Kimberly
4842 Flack Jas L
4847 Krueger Ray
4850 Schlobohm August J
4853 Manning John
Manning Mary
4854 Broadaway Jos E
Broadaway Jos E Jr
Broadaway Kathleen
4855 Kralik David A
4856 Jackson Nedra
4857 J & J Uniforms
4859 Goodlander Robt E
4861 Hein-Site Western Store
4865 McFarland Robt B
McFarland Robt B Jr
4866 Hughes Thos
4867 Jana E
Jana Arthur
4871 T H Concrete & Constn
4880 Ross Maurice D
4881 Kelnhofer Richd A
Kelnhofer Thos
4885 Crown Point High Sch
4888 Burton Chuck
4896 Larry's Standard
4901 Durkin Edw T Sr
Durkin Diane
Durkin Edw T Jr
4902 Schaller Ferdinand J
4903 McMahon Regis M
4905 Johnson Leonard G
4909 Becker Robt E
Becker Lisa
4911 Collins Raymond E
4912 Crown Point Little League
4914 Herlitz Gary C
4918 Rubner Chas A
Rubner Janet
4921 Sharp Herman H
Sharp S Diane
4928 Ranfranz S A
4930 Kacmar Jos A
4932 Smith John E Jr
4933 Ploog Max H
4935 Corrigan Wm C
4937 Persinger Lawrence
Ogborn Gladys
4939 Rzonca Erfried
4940 Reid Jeffrey
4945 Boss Richd W
4947 Pante A J
Vicky's Clip N Curl
4950 Certa Frank
4952 Hoshaw Willard
4953 Mosure Wendell
4957 Quale Douglas J
4959 Money Dale L
Money Suzanne
4963 Halfman Helen
Halfman Margt M
4964 Stuhlmacher Chas G
Stuhlmacher Joyce
4965 Adams Imogene E
Carroll Kevin P
4968 Strong Margt
4970 Dluzak Martin P
4971 Hoyle Lawrence L
Hoyle Lawrence L & Associates
Amway Home Products Distributors
4972 O'Hare Tim
4973 Saylor Mabel M
Saylor Georgia
4974 Frey Erich A
4975 Petro John R
4977 McClanahan Danl
4978 Drackert Geo F
Drackert Jim
Jim's Hair Styling
4979 Kwiecien Joe
4986 Adams Donald G
Adams Mike
Adams Sherry
4989 Kiser Fred M
4990 Lady & Gentleman Realtors
4993 Gervais Donald E
Gervais David
Gervais Diane
Gervais Robt
4996 Jacobs Leonard D
Fabian Richd J
5000 Pheasant Valley Country Club
5001 DeCoste Albert J
5003 Liedke Violet
Montoro Marilyn
5004 Semmer Robt M
5006 Guritz Jas O
5007 Hudson Jas C
5008 Druckten Oil Co
Standard Oil Jobber
5011 Enyeart Darle E
5014 Biedron Constn
5015 Stob Thos
5016 Haberzetle Helen
5017 Rosen Emma M
5020 Athlete's Choice
5021 Sharp and Son Inc
Sharp Ronal G
Sharp Nancy L
5022 Lauer Jas A
5023 Ruszel Frank J
5024 Justak Mark
5025 Averbeck Albert A
5027 Graves Clyde H
Graves Larry C
5030 Herrin John
5031 Rinkovsky Nicholas
5033 Fritts Marie
5035 Brown Ken
Brown Debbie
Brown Shelly
5037 Barber Herman L
5039 Gill Danl D
5043 Foster Glen L
5045 Thomas Decorating
Thomas Danl
5050 Hipskind Hubert M
5053 Bartlett A
5054 Crown Studio
5056 Anderson Mildred
Zieseniss Ella
5060 Peifer Clarence E
Pratt Julia
5061 Stephens Dennis W
5064 Gengler Gerald S
5068 Domanski Donald J
Domanski Laura
5076 Heidbreder Norbert H
5077 Jackman Larry S
5080 Willy Dwayne
5081 White June I
5083 Ivey Henry L
5086 Lloyd's Mobil Service
5087 Franz Ervin H
5088 Fitzgerald Bruce J
5089 Gosser Evan L
5091 Mager Larry G
5094 Rice Morris
5096 Pritt Tom C
5097 Secure Living Inc
5099 Toering Robt L
5100 First Bank of Whiting The
5109 Stanton Dennis J
Stanton Dennis J
5111 Indiana Bell Telephone
5112 Witt Ken M
5113 Teeter Eugene C
5118 Lake County Convalescent Home
5120 Tech-Administration & C M Federal Credit Union
5122 Bruckman Becky J
Bruckman D
Bruckman Dennis
Bruckman Randy
5124 Garner Sydney E
5125 Waterbed World
5129 McFadden Chas
5132 Hein M J
5133 Daily D Chas Jr
5136 James Edmund
5138 Caldwell Metta M
McQuaid Eleanor J
5139 McCarty Richd W
5146 Franzen Margt
5152 Luebcke Herbert E
5156 Lindau Richd
5158 Midwest Screen Print
Treasure Shop The
Farley's Tax Serv
Farley David L
5160 Ticor Title Ins Co
5163 Hagerman Lawrence J
5165 Rust Jerrilyn A
Rust Verna J
5167 Sarno Frank
Sarno Alexander
Sarno Edw
5189 Szostek Dennis
5193 Metros Lawrence W
5200 Lottes Libby
5205 Lisec Paul
Lisec Paul J

DIAL 663-Continued

5207 Petro Paul J
Petro Joe
Petro Mike
5215 Patterson Scean M
5217 Gentleman Frank
5221 Benda Rudolph E
5226 Kozial Howard J
5228 Bukovac Ronald E
5229 Bisselberg Harley A
5230 Abraham Anthony
Abraham Stephan
5235 Cartmell Robt R
5236 Lamprecht Clarence E
Everly Joanne
5240 Wade Austin E
5242 Wright Geo D
Wright Bradley
5244 Kovacich Robt A
5245 Sauk Trail Unitarian Universalist Fellowship
5246 Nomanson Peter E Jr
5247 Head Richd O
Spurlock Annie
5251 Crider Patrick
5253 Malocha John
5254 Dye Wm G
5256 Kretschmar Jas D
Rogers Chas D
5258 Pluff Michael D
5260 Marv's Barber Shop
5262 Klopsch Paul
5263 Bodnar Ronald J
5268 Zalupski Edw
5269 Perryman Jas
5276 Tolbert Jas E
Tolbert Harry A
5278 Pedan Chas D
5281 Workman Betty
5282 Miller Howard
5285 Sullivan Robt W
5289 Luebcke Farm Stand & U Pick
Luebcke Lester L
5293 Lincoln John J
5296 Hernandez Wm R
Hernandez Keith
5298 Lawton Lawrence W
5300 Hamilton Howard
5301 Graper Keith D
5303 Wajvoda Richd
5309 Brown Jos J Sr
Brown Christine
5314 Riley Vera
5318 Marsh Wm G
5320 Buchelt Stephen P
5321 VanDenburgh Leon L
5322 Abraham Aloysius
Abraham Majella
Abraham Mary A
5324 Cornerstone Constn
Davis Stephen
Davis Laurianne
5326 Micciche Josephine
5328 Vrehas Wm J
5330 Crown Point Shopping News
5331 Adamovich Dann
5332 Kruppa Jos
5334 Greer Earl
5341 Vagnone Donald
5344 Cardetti Richd J
Cardetti Carol A
5348 Thomas Russell L
5350 Walker Wm J
Walker Sherry
Walker Terry
5356 Easto Irvin L
5363 Nelson Lonnie
5365 Bremer Pauline
Bremer Dolores
Bremer Mary E
5366 Carpenter Ben
Gillian Edith
5367 VanWinkle Nelson L
5373 Thanholdt Marilee
5374 Werblo Hubert
5376 Graper Gordon A
5377 Burkus Stephen A
5381 Ewen G M
5383 Schaus Kent H
5385 Patz Lawrence
5389 Lessner Steve A
5393 Black Eugene R
5394 Gallagher Edw
5395 Wirtz Robt A
5396 Tobias Geo L
5397 Elder Thos A
5399 Baker J M
5400 Stoehr Jas E
5401 Schultz Arnold W
5403 Klein Carroll C
5404 Stewart Robt H
Stewart Jean
5406 Walter Katherine M
5409 Wilden Kent A
5410 South Suburban MLS
5416 Slosson Fred R
Slosson Craig
5418 Tracy Jos
5420 Lentz Leonard C
5421 Farneth Dennis R
5423 Yagelski John A
5424 Dockweiler Clarence
5428 Astlund August E
5429 Wilshire Geo
5434 Bergner Lester
5438 Kazimer Lawrence P
5440 Riese Leonard
5442 Adank Dorothy E
Adank V A
5443 Anderson John J
5450 Joe's Pizza
5454 Garlach Marshall J
5458 Prusinski Diane M
5475 Ross Chas D
5477 Morrison Earl J
Morrison Andrea L
5478 Kainrath Leo
5479 Foster Navarre
Foster Kent N
5489 Orelup Bernard Jr
5490 Lee Lisa J
5493 Longfellow Wm
5494 Bullock Thelma
5495 Feder Paul A
5498 Al's Fire Extinguisher Service
Schiesser Alfred C
5501 Fairchild David M DDS
5503 Phiel Helen M
5504 Bawden Jas G
Bawden Susan
5505 Ja-Mar Records
5507 Riester Mark
5509 Pease Loren
5514 Olson Eugene E
Olson Arvid A
5516 Iffert Danl A
Iffert Suzanne
5517 Rafferty Ronald L
Rafferty Brian
Rafferty Cheryl
Rafferty Lorie
5520 Speers Brian L
5521 Kalember Eliz
Sreckovich Eva
5522 Stewart Treva B
Jensen Joanne B
5526 Scot Drugs
5531 Harris Mary Fran
Harris Sandra
5532 Hughes Donald R
5533 Action Pest Control
5534 Nuzzo Lee G
5538 Kucia Peter
5541 Pritt Tom C Sr
Pritt Darryl
Pritt Sherry
5544 Shoaf Gilbert M
Shoaf Dawn
5545 Hammond Jeffery P
5552 Klassen Ester A
Krieter K
5557 Bieker Elmer
5558 Kelby TV Sls & Serv
Kelby Edw
5559 Swantko Gregory G
5560 Janda Jerry
5563 Kinney Martin H
5568 Sautter Robt R Jr
5569 Boege Wm E
Boege Margie A
5571 Wolf Jas A
Wolf Debbie
5574 Rzepski John F
5575 Tokarg Casmir
5576 Starzynski Steve Jr
5577 Marshall Chas T
5578 Stiener Robt R
5579 Cadle Geo E
5581 Hawes Tom K
5583 Fischer Bertha M
5584 Lichtle Edw J
5585 Mummery Chas Jr
5587 Christian Science Reading Room
5591 Gumbert Dennis R
5593 Duke Earl F
5596 Hidalgo Danl J
5598 Nichols Lewis B
5601 Leonard Nancy J
Nancy's Beauty Shop
5602 Banham Wm III
5614 Mendoza Xavier
5618 Rubush Nancy
5622 Miller Earl L
5625 Garretson Richd
5627 Persinger Carl D
5629 Gnesevich Raymond J
5633 Gallas Lawrence P
5634 Kennedy Robt T
5635 Dillman Ralph E
5637 Wiltfong Chas O
5638 Koss Nicholas
5640 Burrell Donald J
5649 Cruse Alan
5651 Yura John M
Yura Edw M
Yura Jeff
Yura John E
5652 Aubuchon O S
Bercaw Fred C
5653 Schultz Norman W
5654 Winsted Robt S
5656 Pastuszak G
5658 Knipp Gerald
Temperature Controller
5659 US Navy Dept Recruiting
5663 Wilson E E
Wilson Cindy
5665 South Lake Ins Agcy Inc
5670 McCuan Robbie A

DIAL 663-Continued
5670 McCuan Wayne E
5672 Vonasch Carl R
5676 J & R Lock Serv
5677 Bullock Clarence L Jr
Bullock Clarence L III
5683 Lake Street Elementary School
5684 Meece Donald
5686 Riley Chas A
5688 Kostidis John N DC
5689 Berens John F
5691 Holler Darrell
5692 Janowicz Ronald J
5695 Hedman R Christopher
5698 Russell J V
5703 Koves Ronald
5704 Mazalin Steve J
5706 McLean Wayne L
5709 Reyes Mariano
5712 Banks David J
5717 Noak Oscar G
5719 Vargo Robert
5720 Beck Cynthia
5722 McGuinn Frank J
5723 Ready Don R
5724 Nigro Steve A
5727 Vasusky Peter
5730 Teitge M L Tax Serv
5737 Wendrickx Jas L
5740 Martin Chas
5745 Ward Roscoe
5746 Randolph Danl
5749 Costakis Terry S
5750 Chiropractic Health Offices
Lysiak Ken DC
5755 Boase Ralph H
5754 Mione Michael T
Mione Michelle
5757 Phil & Son Shoe & Lock Service
5760 McDaniel Seldon
5763 DeJesus Tito M
5770 Northwestern Mutual Life Ins
5772 Flamme Robt A
5779 Conde Frances
5785 Dravet Raymond
5793 Rieser Aloys MD
5794 Drake Denise K
5798 Finnerty John
5806 Barclay Michael J
5808 Schoon Randy L
5810 Southlake YMCA
5812 Lunn Richard C
Lunn Richard J
Lunn Judith
Lunn Richard B
5815 Mendez Manuel
5817 Barker Kevin
5818 Barber & Sorbello Attys
Barber Herman L Jr Atty
Grimmer Edw P Atty
Sorbello John R Atty
5826 Maglish Larry D
5832 Eckert Shelley M
Hopper Lisa A
Velasquez Rachelle
5835 Abbott Lee A
5838 Video Visions
5840 Track Pizza
5850 Kid's Stuf
5853 Thompson Donald
Our Shepherd Evangelical Lutheran Church
5856 Sistovaris Theofanis
5858 Quisenberry Paul E
5861 Zdanowicz Anthony A
5865 Schneeberger J S
5866 England Gale E
5867 Hall John W
5875 Len's Auto Repair
5876 O'Neil Jas
5877 Murphy Thos L
5878 Pappas Gus
5880 Zark Frank V
5883 Armstrong Roger T
5887 Minute-Print-It
5890 Fiesta Mexico
5891 Struble Steven E
5892 Sander Corby J
5895 Sielewicz Vincent
5902 Buehler Rick H
Buehler Sherry
Buehler Richd Oil Inc
5908 McGarrity Charley F Sr
5913 Szmutko Jos S
Szmutko Jos J
5916 Hernandez Raymond I
5919 Sarma K P
5924 Walker Seth
5926 Duncan Roy E
5929 Bittner Jas E
5931 Brumm F V
5939 Davis Wm B
5940 Rogalski Thos C
5946 Miller Robt E
5947 Ferro Alice
5948 Lee S
5952 Wozniak Rose
5953 Dance Edw
5956 Robinson Arland D
5959 Hermes Arnold A
5960 Smith Bruce R OD
5964 Szalmasagi Alan
5973 Caravana Angelo G
Simmons Robt P
5978 Targett John
Targett Jack Jr
Targett Joe
Mendez Maria
5979 Gold Sidney H
5980 Smith Ronald W
5981 Greene Bruce B
5986 Stinar Tom A
5988 Moody D L
5991 Previs Leroy
Previs Ken
5992 Jones Rosemary C
Jones Rosemarie
5995 Knaga Kenneth E
5996 Farmer Terrance
6000 Peter Butch Health Food
Shirley's Dance & Gymnastics Center
6001 Thanos Dean
Thanos Mary Kay
6004 Freelove Lawrence D
Freelove Craig A
6006 Century 21-Helen Bolde Ross
Ross Helen J
6008 Raab Don
6011 Creviston Motors Inc
6013 Myres Paul
6015 Burcham Ernest
6020 Toth John J
Toth Diann M
Toth Mark
6021 O'Neil Michael J
6023 Marcotte Robt N
Marcotte John M
6024 Farris Rose M
6025 Bowman Michael
6030 Grant Robt S
Grant Dorothy
6031 Heward Gerald B
6034 Hendrickson S R
6035 Meyer Delbert M
6036 Yates David
6038 Pettenger Lyle
Pettenger Sue Ann
6042 Hill Dennis J
6044 Bendt Piano Instruction
Bendt Robt N
Bendt Randall
Bendt Robt F
6049 Mionske Leo A
Mionske Minna
6058 Harrell Craig
6061 Pickering Gary R
6062 Ozzello Jas L
Ozzello Billy
Ozzello Jas Jr
Ozzello Mark
6063 DeJesus Anthony
6064 Garbasz Stanley W
6065 K & W Trophies
6071 France John R
6073 Busselberg Merritt C
6076 Werkmeister Elmer
6078 Meals on Wheels
Visiting Nurse Assn of Northwest Indiana
WIC
6082 Jasura Jos
6083 Snyder Ronald E
Snyder Keri A
6085 Campion Robt
Campion Scott
6089 Mallars Constantine
6090 Fontanez Marie
Fontanez Norma
Fontanez Ruben C
6091 Schroeder Eugene W
Schroeder Nancy
6093 Notaro Dominic A
6094 Kutzler Cassel E
Kutzler Carol
6095 Harris Willard E
6097 Coe J
Coe Edw
Louderback Marie M
6098 Wukich Fred M
6099 Masoodi Bashir A
6100 Imco Industrial Mach Co
6101 Sandy Sue's Beauty Shop
6103 Nulf Richd H
Nulf Michael
6104 Ellis Wm
6105 Collins Bill F
6106 Gee Richard A
Gee Robt
6107 Miller J P
6116 Martin Marion R
6121 Johnson Fred
6122 Wahl Chas
Wahl Chas A
6128 Bailey Chas H
6130 Wolan Adam J
6135 Jones Jas C
6139 Bowie Danl D
6140 Nason Appliance Co
6145 Cacic Geo
6146 Vidal Etelvino
6147 Waldron Robt
6151 Kowandy Anthony B
6152 Sherrington Ronald N
Sherrington Linda

DIAL 663-Continued

6155 Maybaum Jennifer
6156 Griesel Dale H
6160 Crown Auto Parts
6164 Smar Paul
6168 Fisher Geo M
6173 Kish James P
6176 Roy Carol J
Roy Bruce M
Roy Jas K
6183 Peterson Robt G
6184 Rhoads C L
6185 Smolinski Casmir
Smolinski Barbara
Smolinski Danny
6187 VanAusdal Ronald N
VanAusdal Jay
VanAusdal Mark
6188 Crown Point Ambulance Service
Crown Point Emergency Service
6192 Torres Joe
6195 Shoe Parlour The
6196 Raab Hilary A
6197 Rosa Agnes A
6198 Radinsky Anthony J Jr
6201 Robinson Hershel A
6202 Erdelen Michael W Sr
6204 Norrick Darwin
6206 McKenzie Ray L
6208 Cline Chas
6212 Hardin Danl F
6215 Kirkpatrick B
6218 Deno Joe E
6219 State Farm Ins
6220 Coil Co Sales of Chicago
6224 Pappas Harold E
6226 Trinosky Virgil
6228 Hall Clarence E
6230 Liggett Roger L
6231 Caufield Thos
Caufield Leslie
Caufield Lisa
6232 Balecerak Wm J
6235 Minas H Gordon
6243 Siminski Edw F
6244 Marshall Jas
6247 Rubazan A
6248 Crosser Robt V
6252 Nochevich Peter A
6253 Saager Chas A
6255 Burton R Motors
6262 LePad Lock Place
6264 McDermott Bill
6265 BFI Delivery
6266 Mark's Texaco
6267 Cormican Wesley
6269 Gard's Laundry & Dry Cleaning
6272 Zellers Roger A
6273 Sabau Danl N
6274 Hawn David
6276 Barsic Jos E
6277 Fleming Thos J
6281 Mainich S
6287 Lohman Ronald
6290 Bowen Grace R
6293 Bakken Jacquelyn
6294 Bielak Wm T
6300 Kis Robt L
6301 Linsley Larry D
Linsley Keith
6309 Hoffman & Sons Plumbing
Hoffman Benny J
6310 Bessette H M
Duda B M
Edmonds(Inf Incpt)
6311 Bunger Fred N
6314 Mote Jack L
6315 Jacques Jean B
Bailey Bernice C
6317 Papamihalakis Geo
6326 Iem Gilbert
Iem Dan
Iem Mike
6329 Hammer Ralph E
6339 Allison Realty
6340 Biggs Marion E
6341 Hill Clyde
Hill Jos T
6342 Crown Point Electric Serv Inc
Clabaugh Jon T
6343 Beach Michael E
6344 Crews Luther
6350 O'Brien Chas E
6354 Mack P M
6357 Wigmore Wm J
6361 Cooper Jas F
Cooper Brian
Cooper Gregory
6363 Bon Appetit
Louis's Bon Appetit
6364 Dix Douglas
6367 Canady Elwood D
Canady Kelly D
6370 Thalgott Walter J
6371 Bosel David A
6372 Tribou John L
6374 Franko Chas P
6378 Tschetter Stan P
6380 Bozell Andriani
6381 Souther Detective Agcy
Souther Richd
6385 Tkach Michael Jr
6386 Lesnick Geo B
Lesnick Kristin
6387 Holtz A
6388 Hoffman Lori R
6390 Yovanoff Sara
6391 Hein Donald E
6392 Hub Pharmacy
6394 Mills R Jeffrey
6395 Botkin Jerry W
Botkin Bret
Botkin Tanya
6397 Crown Point City Engineer
6398 Creative Builders
Pavlo Kenneth A
6399 Hart Robt R
Hart Cynthia
6401 Pepa Michael E
6402 Fox Thos E
6403 Boutique The
6404 Druckten Larry L
6406 Lukmann Herbert C
6407 Dimitroff K
6408 Koval Richd T
Koval Doug
6410 Theisen Robt D
6411 Whitaker Julie
Whitaker Gary M
6413 Carpenter Wm E
6415 Luketic Michael F
Luketic David
Luketic Mark
6416 Heritage Court Apts
6417 Baltensberger Edwin
6418 J & J Remodeling
Finnerty Thos M
6421 Schultz Billy
6423 Nixon David
Nixon Jeff
6425 Thompson Dennis L
Thompson Ricky A
6427 Braithwaite Wm
6429 Moffatt Robt J
6431 Sendre D M
6432 Peterson G W
6434 Bowers John A
6438 Sautter Jas D
6439 Post-Tribune
6440 Renn Leonard W
6441 Scott Beverly J
6445 Abraham Barbara J
6446 Malczewski Mark
6449 Kaska Erma H
6451 Parker Tod M
6453 Rhodes Glenn
6454 Lambert Jerry E DDS Inc
6456 Thoelke H Lothar
6458 Doolittle Wilbur S
6460 Buckley Maxine
6465 Schach John E Jr
6468 Blagojevic Miomir
6471 Jawor Gerald E
6473 Lewis Jas K
Lewis Jas K
Lewis Thos K
Lewis Timothy J
Lewis Wm D
6476 Ashbaugh Leigh E
6477 Auskalnis Jos A Sr
6480 Golden Crown Gifts
6483 Kvachkoff Eli R
Kvachkoff Eli R
Kvachkoff Steven R
6484 Czecowski Jos J
6487 Barmans Edwin
6488 Trump Dale A
6489 Knueppel Janice
Legler Nancy A
6490 Petro John R
6491 Liss Tom A
6495 Duffala Robt J
6496 Schroeder Danl R
6499 Steele Chas W
6500 Northwest Indiana Special Education Cooperative
6501 Charles Agcy Inc
6508 Nicholls & Podgor Attys
Nicholls David H Atty
Podgor Ellen S Atty
6509 Hanny Geo F
6511 Stuhlmacher David L
6514 Amos Lucile
Reeves Violet C
6516 Wineland Eugene W
Wineland Daryl
6517 Strader Edwin G
6518 James Sue
6520 Stack Alan DPM
6526 Wagner Lee J
6528 Smith Michael
6529 Donovan Roger W
6530 O'Brien Terrence J
O'Brien Mary Beth
O'Brien Peggy
6531 Cox Merle W
6534 Dakuras Geo
6535 Betz Joel H
Betz Jerry L
6536 Jannasch F H
6538 Bolinger Richd F Jr
6539 Haber Dennis C
Haber Wendy

DIAL 663-Continued

6547 McIntosh Eric D
6549 Kruger John
Kruger Teresa
6550 Jehovah's Witnesses
6554 Birdzell John R
6555 Slosson Fred R CPA & Financial Planning
6557 Lange & Company
6558 Sonntag Richd
Sonntag Linda
6569 Macias M N
6570 Harper David L
6571 Girl Scouts-Happy Acre Camp
6573 Retherford Jas M
6575 Keilman Raymond A
Keilman Jas
6577 Kosiba Jas A
6578 Argenta Jas
6580 Long Floyd
6581 Bremer Paul L
6582 Commerford Phillip B
6585 Miller Peter F
6588 Fletcher Walter D
6590 Kirn Ray O
6592 Schwaller Jerry E
6594 McConnell John E
McConnell Jane
6598 Ross Charley
6599 Everett Danny E
6603 Medved Steve
6604 Hello Dolly Beauty Shop
Condron Robt
6611 Boecker Edw J
6612 Learning Tree
6614 Porter M A
6616 T & H Concrete & Constn
6618 Semchuck David M
6620 Rickert Ray K
Rickert Darryl
6621 Yedinak Chas
6624 Phillips Frank E
6633 Watt Chas E
6634 Moore Jas
6640 Crown Point Babe Ruth League
6642 Fase's TV & Appliance
6646 Bush Jack D
6647 Underwood Richd P
6648 McCormack Cora
6651 Arter W C
6653 Patterson Robt M
6655 Rosenbaum Gerald R
6656 Southlake Plumbing & Heating
6659 Crown Point Cleaners
6662 Offer Eugene W
6663 VanDenburgh Jeffrey
VanDenburgh Denise
6664 Purcell Robt
6665 Walker Steve G
6668 Durkin Dennis J
6669 Walgreens The Shopper's Center
6671 Starkey Garnet G
6673 Enterprise Place
6675 Sanford Wm C
6677 Master Transmissions of Crown Point
6678 Engle Thos
6681 Mola Albert
6683 Nelms Robt E
6684 Flood Lillian
6685 Kleemann Alex J
6686 Schultz Robt B
6687 Harris Donald W
6688 Henrichs Fred
6689 Carousel Gift Shoppe
6690 Irak Jos
6700 Rowe Lawrence
6702 Durant John B
6703 Borto Ronald W
6706 Landreth Ronald R
6708 Kaplan Eugene A
6710 Christoph Michael A
6715 Slosman Sam S
Slosman Wendy
6716 Bochnowski John
6717 Pritt David L
6719 O'Brien Jas M
6722 Buckminster Lewis E
6723 Manolovich Dushan
6724 Benjamin Don E
6725 Bunch Steven R
6727 Katz A Martin
6730 Crawford David A
6733 Obert Donald L
6734 Baxendale Valerie
Bowman Jean F
6736 Lahman Kenneth L
6738 Mancusi Mario J
6739 Angelov Alex
6741 Hofferth Thos
6746 Kurzawiak Norbert E
Krecicki Alvina
6753 Berit Henri P
6754 Wright Oscar L
Wright Brian
6755 Calabrese Dominick A
6757 Castle Auto Sales I
6763 Zip Food Store
6764 Sherer Jesse W
6769 Scheffer Bud
6770 Pouch Wm D
6715 Slosman Georgeann
6777 Popovich Jas G
6778 Tanner R H
6779 Huber David E
6780 Galambos Wm F
6782 Pillay K V
6783 Hardin Gerald M
Hardin John W
6786 VanSlyke Roger C
6787 Opusound Music
6788 Summers Clarence
6790 Lynch John B
6791 Seefeldt Donald
6793 Parker Richd E
Parker Craig
6797 Polen Larry
6798 England Wm R
England Beth
6799 Sova S
6801 Gayda Steve
6802 Baggett K
6804 Lemmel Ethel
6805 McColley Donald R
McColley Kevin
6807 Washko Allen
6808 Huizenga Robt Jr
6810 Bader Geo T
6817 Szot Robt W
6818 DeLong Gary W
6820 O'Lena Orville J
O'Lena Chas L
6826 Nonos Gus
6827 Gettler John C
6828 Wright Wm
6830 Jewart Glyn R
Jewart Vincent
6837 Honeycutt Cliva D
6838 K & M Warehouse
Luketic Kenneth J
Luketic Karen J
6839 Potenti Anthony M
Potenti Anthony
6842 Crown Auto Ranch
6843 Inlanders Constn Co
6848 Cotter Timothy W
6855 Crown Heating & Cooling Inc
6857 Jennings Richd W
6861 Shapkaroff Michael V
6863 Kurley Anthony W Jr
6864 Ditter Jas
6867 Fronek Dennis A
6868 Hook's Drug Store
6870 Dog's World Grooming Shop
6872 Smith Thos F
Smith Thos G
6873 Gopher Clearing
Thomas Roger D
6874 Kiefer Jas M
6876 Kalmas Richd S
6877 Noffsinger Dennis E
6878 Abell Forrest
Abell Trent
6883 Halsall Thos J
6885 Heylin Kevin
6886 Stiglitz Stephen R
6890 Suburban Christian Church
6892 Reiplinger Anthony
6894 Zakrzewski Edw L
6895 Breuckman Augusta W
6901 Pavol Elmer
6906 Bynum Hugh M
Bynum Kim
6909 Pera David P
6910 Mlinarevich Walter
6911 Johnson Steve
6913 Vania Elsie
6915 Ymanoto Catherine
6918 Shanley Jack F
6919 Lynn Robt W
6923 Rush Wm P
6924 Biancotti Bruno
6926 Baird Thos A
6928 Cantrell Ralph
6930 Leroy Gary D
Brant Gary
6931 Browning Keith
6933 Amey John S
6934 Russell Phillip D
6951 Bosel John
Bosel Danny L
Bosel Gertrude A
6955 Gill T A
6957 Brumm Gustav G
6958 Harris Raymond J
Proctor Jan M
6960 Bamberg J A
6964 Metroyanis Frank
6968 Scott Richd L
6979 Bodnar Jos J Sr
Bodnar Jos Jr
Bodnar Robt
6982 McCarthy Walter J
6984 Libich Chas E
6985 Lee Terry C
6996 Lang Don C
6999 Karr Raymond A

DIAL 663-Continued

7000 Crown Point Clinic Inc
Beckman Arthur J MD
Gabato Manuel B MD
Gentleman Jas W DO
Gutierrez Peter E MD
Lee Mu-Rong MD
Russo Andrew E MD
Steward Paul W MD
Yee Lucio C Jr MD
Zato William A DO
7004 Rockwell Alan
7005 McLeod Danl G
McLeod Danl T
McLeod Dawn
McLeod Debra
7011 Whitmore Geo
7012 Psimos Angelus
7014 Kleine Kenneth
7016 Zickuhr Richd C
7017 Hughes Mark W
7020 Brown & Chael Attys
Brown Jim Atty
Chael Paul Atty
7024 Glatz Fred U
7028 Rushing Ernest D
7031 Miracle Burnley
7037 Holley D
7039 Burns Howard
7041 Gertz Donald V
Gertz Marie
7044 Szot Janet W
7045 Bedene Larry L
7049 Hill Harold E
7052 Lambert Constn Inc
7054 Blahunka Ted J
7056 Holguin Bonnie
7060 Gentle-Manor Estate
Gentleman Nina M
7061 Taylor Todd D
7063 Andrews Arnold C
7066 Crown Custom Upholstering & Crafts
7068 Graves Curtis
7070 Bickell M A
7071 Slepcevich Robt W
7074 VanGilder Jas R Jr
VanGilder Roma
7076 Zinn Andrew F
7077 Walter Howard E
7078 Simmons R L
7079 Mengel Robt J
7084 Neetz Chas
7085 Dobrijevic Stevo
S D Consulting Engineering Inc
7091 Brumfiel Donald R
7096 Gordon Robt
7099 Puaca Michael P
7101 Cox Billie F
7108 Hoshaw Robt A
Hoshaw Painting
7110 Scheeringa Farm Mkt
7111 Pastor Evelyn
Taftas Josephine
7114 Hayes Wanda
7118 Hall Irvin G
7119 Katris Thos C
7121 Riddle Robt G
Riddle John
Riddle Richd
7124 Swanson Oscar A
7125 Winders Jerry
7127 Collins Richd J
7128 Borsits Wm J
7132 Charters Jackie D
7133 Hub Auto Sales
7141 Lighthouse South
7142 Fitzpatrick Karion
7145 Taylor Sam D
7146 Backensto Terry
7149 Rice Peter S
7151 Maluga Robt A Sr
7153 Alliss Chas
7155 Haverstock Arthur III
7159 Schmidt Jas A
7160 St Anthony Convent
7161 Filter Wm E
7163 Kopchik John
7166 Hoy Frank S
7168 Irvin W Roger
7170 Hansen A M
7172 Lovins Billy
7174 Searson Jas G
7175 Rowland Roland E
Supreme Janitorial Serv
7177 Meyer Douglas D
7179 Helfrich Wm L
7180 Vicari David J
7182 Pause Jas P
7188 Nagle Wm E
7190 Cox Shirley Y
7193 Vincent Dental Corp
Vincent Leonard DDS
7195 Brunski Frank M
Brunski Kevin
Brunski Tammy
7203 Ceko Nikola
7208 Crowley Carol H
Crowley Jeff
7209 Pollock P A
7210 Crown Electronics & Appliances
7213 VanEgtern Thos C
7215 Replin Richd C
7217 Sukel Danl
7221 Jenkins Donald N
7224 Cash Jos
7225 Gruszka Frank S
7227 Hill Jack N
7231 Barnhill Patrick A
7232 Zeese Richd J
7234 Cordeau Ronald L
7236 Kleine Carol A
7237 Moore Raymond E
7239 Hiddle Jas F
7240 Morris Weston D
7244 Brouillette Leonard
Brouillette Helen
7246 Wineinger Elvin H
7247 White P
7250 Rockwell Lester Jr
7251 Nash Alex
7264 Vidal Louis
Vidal John
Vidal Patricia
7265 Dimos Tom
7270 Sekerez Zarko Engineers & Surveyors
7271 Long Robt E
7273 Tsilimos Chas P
7279 Jancovich Donald J
7281 Rusnak Steve
7286 Magiera Diesel Injection Service
7290 McEntire V H
7293 Andrews Elvie O
7295 Collier Larry D
7298 Crance Eva L
7308 Santeramo V M
7311 WWJY 104 FM "W-Joy"
7313 Reynolds John
Welcome Wagon
7314 Plasac Jos
Plasac Dan
Plasac Joe
Plasac Ron
7317 Williams Allegra
7318 Festa Jos A Jr
7322 Gramenz Bill F
7325 Nesmith Kenneth E
7326 Caravana Rosalie M
7327 Micklewright David G
7334 Hertz Rent-A-Car
7335 Stevens Mary
7336 Perkins Philip
7337 State Farm Ins
7339 Schramm Robt
7340 Schwartz Wm
7342 Maki Gunnar
Maki Lisa M
7343 Shestak Jos A
7344 Lange H John
7348 Donahue Wm V
Wiler Jean
7350 Lake Shore Floor Covering Corp
7353 Young Look Hair Designs
7356 Woods Harold P
7357 Kraft E M
7358 Milo Geo
7359 Skeen Isabelle
7362 Hanus David G
7365 Lambka Robt L
7366 Zimmerman Harold W MD
7369 Bastin Jas
7375 Halverson Wesley E
7376 Budgin Robt
7378 Russell Philip D
7384 Cox Merlyn H
7385 Orgon Douglas M
7388 Toma Theodore
7393 Thiel Dennis
7396 Reiter Warren
7398 Sweeney Jas
7400 Feller Gene P Insurance
7401 Randolph Malcolm F
7406 Pyle Geo
7410 Lake County Animal Control
7413 Rooks Gerald A
Rooks Lynn
7418 Bal Arthur J
7426 Wilson Richd L
Foursquare Gospel Church
7429 Delprat Robt S
7430 Becker Ingrid
7434 Reed Robt L
7436 Tresnowski Donald
7437 Wilk Dan
7440 St Matthais Catholic Ch
7443 Stiak John C Jr
7446 McKay C R
Smith K V
7448 Illiana Tire Serv Inc
7449 Willhoite Wm B Sr
7453 Powell Junior
7454 Ivey Henry L
Ivey Chas
7456 H & H Upholstery
7457 Tuel Lucile
Hanlon John W
Reliable Home Improvements
7459 Elser Darrell T
7460 Lake View Terrace Apts
7466 Crown Kitchen The
7464 Brownlee David M
Brownlee Cristine
Brownlee Colleen

DIAL 663-Continued
7470 White Hen Pantry
7471 Riggle Chas H
7472 Ferrell Byron W
Ferrell Horsetraining & Riding Lessons
7473 Kokinda Marie M
7474 Murray Ervin C
7479 Stowell Lewis
7482 Konrady Andrew
Konrady Mark
Benson Sidney J
Benson Sharon
7485 Hubbard Byron J
7486 Gibbon Wm J
7488 Nix Raymond C
7489 Jokerst Chas E
Jokerst Doug
7490 Kinney Darwin F
7491 Huddleston Benton S
7494 Henderson Donald C
7495 Broes M
7497 Kerr Chas M
7501 Critser Wm J
7502 Grooks Jas W
7504 Downs Robt H
Carothers Ada
7505 State Farm Ins
7506 Salach Robt J
Salach Constn Co
7515 Oak Hill Animal Clinic
Allee Jerry DVM
7516 Boric Stanley
7520 Vitoux Jim H
7523 Malloy Thos
7527 Wilson David M
7529 Hendricks Steven D
7532 Schaefer Ronald
7534 Kustron C
7535 Wille John P
7536 South Lynn
7538 Gale Frank G
7540 Eisner Robt E
7545 Senior Products
7546 Duckett Michael T
7548 Kmiec A
7553 Ewens Robt H
7555 Mesterharm Chas M
7556 Horst Leonard
7559 Sancya Louis G
Crown Crest Apts
7561 Highsmith Donald L
7563 Haniford Jas E Jr
7568 O'Brien Wm J
7574 Young Jas W
7575 Sanitation Serv Inc
7576 Stangl Leonard
7577 Eskilson Thos T
7580 Crown Point Hair Co
Hair Company
7581 Weeks Truman M Jr
7583 McConnell Dorothy I
7586 Adams David J
7591 Bellamy Jas M
7592 George Eugene
7593 Vincent Leonard J
7596 Guernsey Greg E
7598 Paloncy Augustine
7600 Gutierrez Peter E
Fuchs Samuel J
7606 Antczak John J
7608 Williams David E
7612 Land Chas W
7614 Vallino Dennis
7617 Ballard Dale R
7619 Hansen Warren
7621 Isailovich Wayne M
7623 Livovich Albert F
Vitucci Mary
7625 Fraley Jim
McCumber Dave
McCumber Jeffrey
McCumber Roy
7631 Powell Jerry
7634 Long John Silver's Seafood Shoppe
7639 Hall Ronald L D Jr
7647 Vallese Michael J
7654 McCall Wm R
7655 Kooienga Wm
Kooienga John
7657 Thiel Cecelia
7658 Lenz Larry A
7668 Glazier's Union Local 82
7669 Fuhlberg Herman
7670 Courthouse Square Antiques
7672 Gritton Richd
Gritton Chas
7676 Schnurlein Roger
7678 Shook Edgar III
7683 Regnier Thos
7684 Stan Toby
7685 Kulawinski Carl R
7687 Southlake County Disposal
7688 Cochran Nick
7689 Granger Melvin F
7690 Mount V M
7692 Adler Jos H
7697 Kenney Richd A
7701 American Telephone & Telegraph
7708 Cilek Geo J
7712 Hall Wm
7714 Greer M N
7715 Cunningham Walter L
7717 Rothacker Robt A
7725 Lappin Arnold J
7728 Tuhy Stephan Jr
7738 Mays Roger S
7744 Kinasiewicz Leon E
7746 Planet Steward Real Estate
7749 Smith Harry R
Smith Linda
7751 McClure Robt W
7752 Campbell Jane E
7754 Milosh Gary A
7755 Huseman Agnes
7757 Buckman Jas R
7760 Allstate Insurance
7764 Hardin Gerald D Jr
7768 Patterson Elsie
Muzzall Ruth
7770 Barney Enterprises Executive Ofc
7773 Lee Dan T
7782 Fife Chas
7785 Koontz E L
7789 Millan Manuel
7792 VanDoring Violet
7793 Alexander Gerald
Alexander Jerry
7794 Waggoner Karen
Waggoner Kim
7795 Ondo Frank Sr
7797 Cooper's Body Shop
7799 Betcher Alfred J
7800 Calumet Contract Services
7803 Four Seasons United Methodist Ch
7804 First Bank of Whiting
7807 Sovljanski Mirko
7809 Reed Florence
7814 Dalby Ann
7815 DeStJean Gary L
Professional Alterations
7822 Biggs Ralph P Jr
7825 Vittorini Alfeo
7831 Strouse Dwayne A
7835 Mills Margt
Sorensen Marion
7838 Mees Vern G
7840 Krivickas Philip
7843 Coburn Chas D
7844 Cooper Leamon
7846 Banser John
7847 Pruitt Wm T
7849 Maragos Michael L
7850 Graves Auto Supply Inc
7862 Schuett Kenneth J
7865 Landsberger Geo T
7868 Bullock Betty I
7871 Hulbert Clayton E
7876 Doepping Edw E
7880 Curley Masonry Supply Company
7882 Greer Jas L
7891 Hoffman Hazel
7895 Hub Cleaning Serv
7900 Farmsted Agri Service
Wilson Iron Works Inc
7902 Kolarik Eugene J
7904 Shinovich Isaac
7906 Puent Chas
7910 Monanteras T S
7911 Geisen Mildred A
Geisen Steven R
7915 Sauerman Richd C
7916 Moyer Jerry L
7917 Griffin Jas C
7918 Ramos Sinecio
Ramos Geo
7919 Waltmann Michael
7920 Gearlds Margt L
7925 Bodnar Joan M
7926 Graziani Philip J
7927 Lambert J L
7928 Witt Rich
7932 Avon Products Inc
Babincsak Nursing Care
Babincsak Wm J
7936 Martin Joe A
7940 Doran L
7944 Petrick Florence
7945 Gard Donald
7951 Nancy's Needlework Shop
7953 Brink M H
7957 Pierce Jeffrey C
7959 Wolff Elmer
7960 Magnant Therese R
7963 Farrell Kathleen
7970 Roach Brent
7972 Hartnett John
7974 Oliver Richd A
7979 Pruitt Leslie O
7983 Corey Bradley S
7984 Surber Paul J
Surber David
Surber Paul J Jr
7987 Travis Edw H Jr
7990 Lueken Mark
7991 Myers Robt B
7992 Brugos John

DIAL 663-Continued

7994 Stahl Thos A
7995 Akemon Ella
Akemon Jerry
7996 Chopper Shop
7998 Adams Lillian
8000 Pilgrim Electronics Distributors Inc
8003 Petalas John S
8005 Redenbaugh Richd E
8006 Schut Geo
8009 LaMere Arthur W
8010 Raab Cornel E
8012 Jasinski Robt J DDS
Jasinski Robt J
8013 Asche C D
8016 Dugger Donald G
Dugger Michael G
8019 Fodemski Joe P
Fodemski Troy
8020 Weger Clayton D
8023 Anderson Walter
8024 Crown Point Bible Church
8025 Maples K
8026 Fuss Kenneth G
8027 White Walter
8028 Farley Gary E
8029 Bresich Boris
8030 Polana Imports Internatl
8040 Lavrinovich Walter E
Lavrinovich Ann
8041 Essex John E
8044 Wolter Richd C Atty
8048 Flora Jas J
8049 Perryman Cameron L
8053 Castor Robt L
8054 Kersey Dennis E
Kersey Jeffrey
Kersey Sandra
8057 Erlenbach Mary L
8058 Crnkovich Rose
8062 Kostides Geo
Kostides John
8063 Stahl Robt E
8065 Smoot Harriet
Smoot Jas
Smoot Wm W
8069 Kirk Donald C
8070 Backe Robt E
8072 Morgan M E
8073 Campbell Wm
8076 Todd Robt R
Todd David
Todd Rodney
8077 Cedar Crown Constn
Cedar Crown Home Center
8079 The Gingerbread School
Yonkman Jack M
8080 Zimmerman M
8081 McNab Lemont E
8089 Trier John A
8096 Lower Geo W
8099 Kleinschmidt Mrs R
8120 St Anthony Hospital
St Anthony Nursing Home
8130 Huseman Enterprises Inc
8136 Anderson A M
8137 Schutz E W
8138 Justo Emilio J
Justo Emilio M
8140 Sirko Steve
8142 Parkison R Stephen
8144 Whitaker Roger R
Whitaker Roger Jr
8145 Toerpe Arthur B
Toerpe Shirley M
8148 Crown Point Church of God
8149 Koenig Wm R
8151 Hollifield Mitchel H
8154 Crown Point Ambulance Service
8156 McCormack Timothy L
8157 Hershey John W
8161 Pearman L M
8162 Battista F R
8163 O'Drobinak Louis
8168 Percy Diana
8176 Watson Delos
8177 Gottschling Jay B
8181 Hammes Rev Jos
8182 Orgon Jas S
8183 Stemler Carl W
8187 Sattler Donald L
Sattler Thos J
8188 Summers Fred
8189 Bysiek M Zora
8190 Daniel Richd A
8191 Wajvoda John W
Wajvoda David
Wajvoda Jim
8192 Williams Harvey F
8194 Pappas Jas L
8195 Davey Bruce L
Davey Bernice
8198 Dlugokinski Jos T
8199 Luedtke Roger W
8200 Commercial Air-Frate Inc
8203 Barth Terry L
8206 Paris Evelyn K
8210 Winstead Joe
8211 Wildes Terry E
8215 Stefanovic Zoran
8216 Trythall Phillip
8219 Stack Alan
8220 Beckman John E
8222 Haack John M
8225 Kesler Harold W
8232 Stahl Mark A
8233 Lovich Nicholas J
8236 Wemple Natalie
8237 Kraus Edw T
8240 Bickel Michael S
8241 Martin Jos A
8243 Gibbons Wesley E
Gibbons Dale
Gibbons Julie
8244 Huppenthal Francis E
8245 Roe Donald L
8248 Bays E M
8252 Lissey John J
8265 Smith Wilbur E
8266 McDonald's Restr
8269 Conard Robt
8270 Arman's
8272 Ward Wayne
8274 Metros Rick
8281 Ringland Chas
Ringland Pamela
8282 Harder Robert A
8284 Foster Paul H
8291 Rzepka Joyce A
Rzepka Jody
Rzepka Scott
8296 Hickok Kenneth L
8297 Crown Point Jaycees
8299 Brix Edw L
Brix Jas
Brix Sharon
8303 Wagner John S
8309 Wood Ronald D
8315 Cooley Ralph
8317 Colwell Geo A
8320 Shinovich Jas J
8329 Shafer Wayne D
Shafer Cathy
Shafer Ted
8330 Waters Robt
8331 Ruble Dan
8332 Kryda John F
Kryda Mary Beth
8333 Sissore Wm
8338 Govert Phillip
8341 Dixon Pauline
8343 Underwood Wayne R
8344 Mills Monica
8347 Chelap Michael A
8348 Mehling Paul J
8355 Steinmann Harry W
8356 Babicka Anthony F Jr
Babicka Greg
Babicka Louise
8359 Nahod Jos
8360 Pizza Maker The
8361 Bare John R
8365 O'Brien Thos
8366 Hiestand Wm E
8367 Schutz Leon F
8371 Catt Jeffrey R
8372 Hopkins Ralph
8374 Splitgerber Douglas R
8377 Fernendez Nancy
8381 Mills Norman R
8383 Hub City Cyclery
8384 Runyon Lucille
8386 Bastian Bruce D
8387 Cline Leland L
8393 Lowe Jas E
8394 Dowd Jas E
8398 Orth Julia
8403 Moser D H
8404 Hochbaum Robt W
8406 Streicher Dale
8407 Crane Geo W
8409 P & M Wholesale & Retail
8410 Hill Jas G
8412 Vendramin Phillip L
8414 Thomas Dale C
8415 Drozdzinski Stanley
8416 Monroe Sue
8421 Hamilton Alderson
8423 Furnish Michael
8425 Ward Lee
8427 May Tom L
8428 Cunningham Jerry
8429 Reynolds Arlie F
8433 Gregor Andrew J
Gregor Mark
Gregor Trish
8437 Hachler Chas W
8439 Childers Rose M
8441 Bohling Jas
8444 Porter Nellie
8445 DeVreese Donald
8446 Shea Edw
8449 Mayer Barbara S
Mayer Carolyn K
Moon Ella E
8452 Truman Donald L
Truman Laura
Truman Mike
Truman Tom
8453 Eloff Jas
Eloff John
8455 Casamassa Jas
8458 Rosenbower Realty
8459 Serres Kenneth
8460 Maietta Michael
8464 Bihlman John B
8469 Wells Darrell J

DIAL 663-Continued
8473 Tracy Dennis A
8479 Lamore Vivian
8485 Stas Mike P
8488 Kooistra H L
8491 Bixeman Raymond
8492 Patterson Jas Jr
8493 Conn C H
Conn Kendra
Conn Mike
8494 Stang Prinn
8496 Burkett Donald
8498 Moyer Harry O
8499 Zale Raymond
8500 Root Kevin J
8502 Platusic Frank R
Platusic John
Platusic Leah
8504 Morgan Roger
8510 Columbus Chas E
8513 Thomas Jeffrey C
8523 Lucas David W
Lucas Rod
8526 Kooi Thomas
8533 Goodan Irene
8535 Cunningham Terry J
8537 Potter Lanny J
8538 Griesel J S
8539 Zelaya Donald
8540 Erickson Robt K Jr
8544 T & H Builders Inc
Trulley Thos E
8545 Ateo Wallace M Jr
8547 Eggen Ralph C
Eggen Ralph
Eggen Sandra
8548 Lahart Mary M
Lumbarkovski Barbara
8551 Dergo Ronald W
8554 Scott Tom
8557 Cross L W
8561 Hall Jas R
Hall Marilyn
8562 Rose Larry L
8563 Savord Wilfred J
8564 Markwalder Marion
8567 Angelini Michael
8569 Gardner Edwin N
8571 Nault Gerald P
8572 Kraus Robt F
8582 Byrd Ted L
Byrd Sharon
Byrd Toni
8588 Strasburg Sidney
8589 Struble Howard E
8593 Fricke Terry P
8595 Roysdon Homer
8596 Child Andrew
Caldwell Connie
Mueller Glenda
8597 Ives Judith P
8598 Wilkinson Todd J
8600 Westerwelle S G
Westerwelle Donna J
Westerwelle Susan
8601 Martin E E
8603 Creative Home Improvements
8606 Greco J
8609 Glorioso Ross V
8616 Gayda Tom J
8617 VanAken Arnold L
8618 Hall Giles
Hall Jim
Hall Tim
8623 Kracht Glenn H
8624 Lakomek Leo A
8626 Pierce Warren E
8631 Lustina Steve J
8633 Bates Chas J
Bates Richd L
8640 Blagojevic Rod
Blagojevic John
8642 Howell Robt V
8647 Mullenmaster John K
8649 Mee John
8651 Hudacin John A
8654 Schiel Michael
8656 Marando Jos P
8657 Rajchel Eugene
8676 Dixon Leonard R
8681 Blow Roger
8689 Buckley Jas E
8691 Jer's Last Minute Shop
Midwest Satellite Services
8696 Antal Geo W
Antal Teresa
Antal Sue H
8697 Gard Robt E
Gard Kristina
8700 Harris John
8702 Mauch Michael O
8703 Lotter Elmer J
8712 Donley Patrick V
8722 Wirtz Chas J
8724 Short Jas W
8728 Phifer Roy D
Phifer Jas
8739 Sulzmann Russ
8755 Moore Wm F
8757 Festa Lenora E
Festa Jas
8758 Due Jas V
8759 Rust John
8768 Mayer John Jr
8769 Rees Jack D
8774 Anderson Chas E
Anderson Debra
8775 Zytko Bob
8776 Basic Computer Services Incorporated
Walter Edw F
8778 Head Jas R
8780 Kennell Edw C
8784 Bartos John
8785 Nomanson Robt A
8786 Valois Teletha A
8789 Breckling Dan
Finney Debbie
8796 Smolek Mary
8797 Cohen Franklin J
8800 Eisenhower Elementary School
8802 Conway C L
8803 Food Service
8805 Midgett Chester L
8810 Dahlkamp John E
8811 Gapen Michael
8814 Berta Michael Jr
8815 Reboletti Anthony C
8821 Wagner Richd
8823 Loy Beatrice
Loy Louise M
8824 Thompson John B
8825 Fleming Anthony P
8830 Lake County Sheriff's Department
8833 Prange Wm
8834 Courtright H D
Courtright Sister Mary
8836 Walla Robt J
8837 Heinzman Gregg L
8838 Pizza Hut
8839 Ray Kermit C
8841 Murphy Terry M
Murphy Cindy
Murphy Kelly
Murphy Terry M
8844 Robinson Gale A
8848 Burns Robt
Burns Edw
8849 New Look Painting & Decorating
8851 Gibson Clarence W Jr
8854 Salp Jas M
8855 Ward Gale B
8879 Frazier Bernard
8880 Wakefield C P
8883 Hack John W
8886 Klaubo Thos B
8888 Dikert Vidvud A
Dikert Vidvud Jr
8891 Rawley Gene
8895 Belk Joe
Belk Jas
8897 Boyll Trella M
8914 Edwards Robt J
Edwards John
Edwards Karen
8916 Blomquist Leonard R
Blomquist Sandy
8919 McDaniel Waste Systems
8923 Drohosky Michael J
8924 Smith Bruce
8927 Lipsky Paul W Sr
Lipsky Doug
Lipsky Kelly
Lipsky Paul Jr
8930 Ivezich Thos P
8931 Wirick S A
8942 Christensen Richd G
Rapin Sylvia
8943 Powenski John
Powenski Don
8945 Blum Thos J
8946 Feder David R
8951 Baran Walter J
8959 Muffoletto Tony
8978 Keelen Ronald M
8979 Greenan John J
8981 Lanoue T A
8983 Grabek Mitchell J
Grabek Diane
8985 Swift Danl J
8992 Rossa Frank
8993 Nomanson Evelyn
Nomanson Velma
8994 Specker Herbert L
8996 Cooper Mike
9002 Slepcevich E K
9003 Hatch Nancy
9020 Spielmann Robt J
9024 Anderson John A
9027 Certa Mike J
9038 Shields Bruce
9042 Costas John P
9043 Christ Community Church
9045 Vlisides Pete
Vlisides Eve
Vlisides Mary
9049 Accent Antique & Art Crowntique
9052 Finn Industrial Coatings Inc
9057 Hill Betty
9061 Siedelmann Greg A
9062 Calvert Mary E
9064 Kruger John R

DIAL 663-Continued

9065 Strickland Randall L
9067 Marando Sam
9073 Kallenbach Alpha
9076 Neises David J
9079 Spanier Bruce E
9081 Kubacki Bronislaw E
9088 Olympic Health Club
9090 G & G Credit Control Corporation
9093 Jones Linda
9094 Hilton M
9099 Quellitte Tony
9100 First Natl Bank of East Chicago
9106 Johnson Douglas
9125 Greszczuk Casey
Greszczuk Casey Jr
Greszczuk Geo
9126 Springman Ruth M
9132 Daniels Susan
9133 Geimer Esther K
9135 Sabo Augustine B
Sabo Cynthia
9139 Hilton Jas
9141 Gutridge Jos R
Gutridge Curtis N
9144 Kruze Maria
9145 Jillson Neil H
9148 Benac Anna M
9153 Olson Jay
9165 Filipowski Anthony W Sr
9166 DeBellis Maria
9185 Tournis Furniture Repair Service
Tournis Nickolas J
9188 Allee Jessie
9191 Liberty Coins
9197 Harvey Robt J Jr
9198 Kindberg Marie
9208 Meyers Patrick J
9216 Indiana Brick Panels
9227 Wayco Jim E
9231 Benjamin Jos
9233 Bennett Chas D
9236 Tanchevski Metodija
9237 Hollis M
9243 Borman Eric L
9244 Thone Danl E
9251 Seiler John H
9258 L & N Furniture Stripping
9259 Davis Louis W
9262 Susoreny Arnold E
9266 Mickey Maurice
9275 Schell Harry K
9277 Power Michael F Jr
9280 Gorton Debbie
Wheeler Shirley
9283 Daniels Robt L
9285 Forsythe Stephen J
9286 Deer Robt L
9290 Melvin Richd R
9292 Tsankaris John
9294 Sausage Man The
9295 Pillar Michael M
9296 Grebliumas Alan
9297 Stewart Steven H
9300 Tower Clock Shop
9301 Chapman Kenneth
9302 Reilly Michael
9304 Talevski Lazar
9309 Sullivan Jas H
9311 Grzych Larry
9313 Avery John B
9314 Edwards Vernon
9316 Faber Katherine
9324 Blanchard T D
9326 Livingston Robin
9327 McClanahan Carol
9329 Sautter Robt R
9330 Conquest Ready-Mix Inc
9336 Schaafsma Ronald
9337 Bencie Danl C
9338 Paitsell Lee
Paitsell Dan
Paitsell David L
9339 Wilson Harold E Sr
9344 Moskovich John
9349 Longfellow Terry L
9352 Andersen Donald K
9357 Gulledge Phillip E
9360 Kasiak Edw Jr
9370 Wotherspoon Leo B
Jones Burl S
Jones Gina R
9371 Dalkilic Mike M
Dalkilic Memo
9373 Pop John
9374 Lemke Thos
9379 Huseman Garnetta
9381 Martinovich Danl
9388 Roth David D
Ward John A
9389 Baker A C
9393 Soutlake Towing
9400 Economy Well Serv Inc
9404 Norris David M
9408 Charbonneau John D
Charbonneau Hercule E
9421 Benedict Julian
9425 Green Jim
9429 Hecker Loren N
9431 Jenkins Wm
9433 Mullins John
9434 Watkins Jeff
9435 Hobby Land
9436 Horvat Mark A
9437 Martinovic V
9439 Powers Jeffrey E
9443 Sass Frances
9444 Crown College of Cosmetology
9445 Romano Ernest
Romano John
9450 Lottec Donald J
9453 Estes Rudey K
9455 Foeller Otto G
9459 Porter Susan
9468 Allison Wm F
9474 Tyrikos Frazis M
9477 Hayden Chester
9478 Smith Marian
9481 Wiltberger Paul L
9485 Ludwig Ralph W
9486 Montrosse Frank
9488 Robbins Dawson W
9489 Pozywio Donald
Pozywio Donald E
9491 Florence W L
9492 Elkins Jack
9502 Tidcly Sanong
9508 Mayer Frank M
9512 Holland Michael J
9517 Ecrement Jack D
Ecrement Jayne
Ecrement Joyce
9523 Bowen Edw R
9528 Mace Bill
9539 Karner Barbara S
9540 Maroules Dennis G
9544 Ifyu Ron M
9547 Yocum Sylvester E
9549 Aberman Wm A
9555 Jaksic Jovan
Jaksic Danny
9556 Toering Norm B
9557 Edwards Michael W
9559 Wulber Ralph S
9561 Niemeyer Home Serv
Niemeyer Fred W
Niemeyer Donald G
9564 Sayles Paul R
9572 Cadarett David A
Cadarett Molly E
9584 Knaga M
9591 Bogue David
9592 Rurode Jos E
9594 Kosinski Donald
9596 Dennison Ron
9599 Sweigart Nick A
9604 Carriage Gate Equestrian Training Center
9619 Crown College of Cosmetology
9633 Audrey's Beauty Shop
9634 Big Mike's Place
Sertich Louis
9659 Cheshire Hall
9710 Ron's Marathon Serv
9726 Saylor's Barber Shop
9730 Triple Play Saloon
9737 Playhouse Day Care
9745 Papa's Deli
9777 Mobil's E-Z Go
9783 Ray's K-M Service Sta
9788 American Legion Post #20
9793 Gridiron Tap
9795 Crown Point Hotel
9798 Curly's Tavern
9808 Southlake Barber Academy Inc
9813 Knights of Columbus
9823 Rail Fence Floral Shop
Sisson Martin Auctioneer
9824 Larry's Barber Shop
9834 King's Korner Barber Shop
9838 Track Lounge
9844 Masonic Temple
9846 Crown Point Girls Softball League
9847 Warner's Corner
9875 Youche Country Club Pro Shop
9876 Gard's Speed Clean
9877 Crown Roller Rink
Roller Crown Skating
9882 Fraternal Order of Eagles
9883 Broadway Speedway
Southlake Speedway
9899 Buehler 66 Serv Sta
9917 Laver Jas M
9924 Rogers A
9936 Hendricks Steven D
9950 Dering Brian
9953 Kuzma Jeffrey P

DIAL 696 PLUS THE FOLLOWING FOUR DIGIT NUMBERS

1111 Hood Realty
9121 Economy Well Serv Inc

DIAL 736 PLUS THE FOLLOWING FOUR DIGIT NUMBER

7023 Drake John H Jr

DIAL 738 PLUS THE FOLLOWING FOUR DIGIT NUMBERS

1730 WZVN
1933 Ace Hdw
9020 G & G Credit Control Corporation
9035 Wolohan Lumber & Home Improvement Center
2057 Cooper Personnel Inc
2077 Lawn Medic
2088 Century 21-Helen Bolde Ross
2100 St Anthony Hospital
St Anthony Medical Center
St Anthony Nursing Home
2177 Hearthstone The
2211 Scot Drugs
2221 WWJY 104 FM "W-Joy"
2222 Realty Exchange Inc
2275 Gilyan David N
Gilyan David
2306 Answering Serv The
2315 Lake County Employment & Training Administration
2330 Lake County Health Dept Tuberculosis Clinic
2343 Real Estate Index Co
2399 St Anthony Hospital
2441 Ramer Leonard
2444 South County Clinical Laboratories
2500 Katz David J Architect
Katz Mardi Realtors
2525 A-1 Piano Service
2575 DeMelo Luiz P
2636 Rothermel Barbara
2642 Matijevich Geo J
Matijevich Richd
2764 Dan & Dave's Small Engine Repair
2850 Lake County Convalescent Home
5300 Art Hill Ford & Mercury

DIAL 769 PLUS THE FOLLOWING FOUR DIGIT NUMBERS

0015 Calumet School Bus Serv
0100 Nicholls & Podgor Attys
Nicholls David H Atty
Podgor Ellen S Atty
Laser Inc
0122 Wille & Stiener Associates
0200 Harker R Constn
0245 Hanlon John F
Hanlon Steve
0276 Pierce Wm J
0350 Toyota of Merrillville
0614 Henderlong Lumber Co Inc
0766 Gulliver Michael
1111 Hood Realty
1145 Lutheran Home of Northwest Indiana Inc
1152 Klen Albert J
1161 Lake County Fairgrounds & Maintenance Bldg
1225 Peer Cabinet Co
1233 Master Transmissions of Crown Point
1265 Amway Home Prod Distributors
1522 Crown Cabinet & Marble
1552 Crown Rentals
Rent-A-Space by Crown Rentals
U-Cart Concrete
1565 Kurth Ronald F
1622 Walter John A III Atty
1699 McManus Robt E
1700 Gnesevich & Associates
1770 Curley Masonry Supply Company
1809 South Park Baptist Church
1899 Lysiak Chiropractic Center
1943 Niepokoj Leonard
Niepokoj Carol
Niepokoj Dean
1971 Goldman Delores
2052 Southlake Fundamental Baptist Ch
2077 Liquor Bucket The
2105 Grecco Angelo A
2165 Catholic Family Serv
2292 Hamacher & Hamacher Attorney
Hamacher David Atty
Hamacher Eliz H Atty
Hamacher Wendell C Atty
2402 Red Carpet Miller Realty
2455 Sendak Sendak & Luke Attorneys
Sendak Theodore L Atty
Sendak Timothy R Atty
2557 B & P Frame & Axle Inc
2585 First United Pentecostal Church
2725 Skinner & Brault Attys
Brault Cletus Jr Atty
Skinner John C Atty
2746 McAnary Mathew J
2875 Dull John S
3050 Bob Anderson Pontiac Inc
3125 Bronko's Restr
3160 Royal Internatl Tours & Travel Agcy
3170 Milby Leslie E
3246 Gopher Clearing
3439 First Associates Realtors Incorporated
3506 Lake County Association for Retarded Southlake Developmental Center
3508 Cooper Glenn & Assoc
3537 Lake County Convalescent Home
3541 Lake County Public Library
Lake County Public Library Reference & Administration
3611 Mike's Sporting Goods
3636 Carroll Chevrolet Inc
3671 Fleming Realty
Turn Key Builders Inc
3855 Lake Region Christian Assembly
4000 Northwest Indiana Special Education Cooperative
4028 Karczewski John D
Karczewski Debra
4045 Stanton Dennis J P C Atty
4050 South Lake Ins Agcy Inc
4055 White Engineering Assoc
White Robt L
4161 Rax Greenhouse Restr
4181 Farm Bureau Ins Agcy
4284 Graves Auto Supply Inc
4337 Liss Body & Paint Shop
4397 Mazzaro Thos L
4413 Castle Auto Sales I
4437 Credent Electric Inc
4455 Conquest Ready-Mix Inc
4484 Advisory Personnel Financial Planning Inc
Slosson Fred R CPA & Financial Planning
4528 Bonich John M
Bonich Jim
4550 VanProoyen Paint Center
4564 Fuller Brush Co
4627 Riveria Efrain
4664 Lake County Juvenile Center
5058 LaMere Realty Ins
National Bond & Trust Co
5102 Ribordy Drug
5138 Northwest Indiana Special Education Center
5249 Daytner Allen
5333 Fleming Bates & Barker Ins Inc
5598 Lakeview Associates
Taylor Ray A
5710 Bieker F W Constn Corp
5758 Twin Office Prod Inc
5959 Twin Office Prod Inc
6019 Schutz Hopper Realty
Schutz Ronald
6044 H & S Contractors
6076 Punch & Judy Day Care Center
6238 Soutlake YMCA
6260 State Farm Ins
6261 Hubinger David R
6372 Catlow K C Builders Inc
6401 Hicks Peter V
6446 Ennis Realty Co Inc
6453 Pickett Melville C
6458 Bielfield Jas R Atty
6504 Kurth Richd A
6535 Crown Metal Fabricators & Erectors
6555 Charles & Casassa Ins Agency
6769 Flanagan Thos
6900 Lake Heating & Ventilating Inc
Smith Supply
6905 First Bank of Whiting The
6918 Chicago Title Ins Co
6951 Trump Ironworks Inc
7063 VanKoten Jack E
7137 Chevigny Julius
7222 Pilgrim Electronics Distributors Inc
7252 Crown Point Cleaners
7300 Lake County Welfare Dept
7387 Lady & Gentleman Realtors
7424 Welcome Wagon
7444 Commercial Waste
7724 Barney Enterprises Executive Ofc
7755 Northwest Indiana Chapter
7788 Lake County Landscaping Incorporated
7958 Greer Earl F
Greer Steve
Greer Tammy
8070 Bixenman A G
8100 Andco Inc
8182 Crnkovich Heating & Cooling
Crnkovich Joe L
8198 Equity Programs Investment Corp
8313 Perma Green
8355 Pawl Johnny Racing Equip
8363 Hospital Anesthesia Inc

DIAL 769-Continued

8406	Admirals Health Club
	Holiday Spa
8522	Charles Agcy Inc
8686	Wilson Iron Works Inc
8900	Cypress Point Luxury Apartments
8933	Barber & Sorbello Attys
	Barber Herman L Jr Atty
	Sorbello John R Atty
8940	Sanitation Serv Inc
9033	Stitch in Time Inc
9062	Russell David L
9069	Thrifty Seven
9091	Crown Point Radiators
9300	All Seasons Corning Realty
9310	Crown Auto Body
9380	Fifield Otto G Inc

DIAL 865 PLUS THE FOLLOWING FOUR DIGIT NUMBER

2141	Our Lady of Mercy Hosp

DIAL 886 PLUS THE FOLLOWING FOUR DIGIT NUMBER

3795	Federal Bureau of Investigation

DIAL 938 PLUS THE FOLLOWING FOUR DIGIT NUMBER

1174	Fifield Otto G Inc

1984

JANUARY

S	M	T	W	T	F	S
1	2	3	4	5	6	7
8	9	10	11	12	13	14
15	16	17	18	19	20	21
22	23	24	25	26	27	28
29	30	31				

FEBRUARY

S	M	T	W	T	F	S
			1	2	3	4
5	6	7	8	9	10	11
12	13	14	15	16	17	18
19	20	21	22	23	24	25
26	27	28	29			

MARCH

S	M	T	W	T	F	S
				1	2	3
4	5	6	7	8	9	10
11	12	13	14	15	16	17
18	19	20	21	22	23	24
25	26	27	28	29	30	31

APRIL

S	M	T	W	T	F	S
1	2	3	4	5	6	7
8	9	10	11	12	13	14
15	16	17	18	19	20	21
22	23	24	25	26	27	28
29	30					

MAY

S	M	T	W	T	F	S
		1	2	3	4	5
6	7	8	9	10	11	12
13	14	15	16	17	18	19
20	21	22	23	24	25	26
27	28	29	30	31		

JUNE

S	M	T	W	T	F	S
					1	2
3	4	5	6	7	8	9
10	11	12	13	14	15	16
17	18	19	20	21	22	23
24	25	26	27	28	29	30

IMPORTANT DATES

JANUARY
- 1 New Year's Day
- 15 Martin Luther King, Jr.'s Birthday

FEBRUARY
- 12 Lincoln's Birthday
- 14 Valentine's Day
- 20 Washington's Birthday - Obsvd
- 22 Washington's Birthday

MARCH
- 7 Ash Wednesday
- 17 St. Patrick's Day

APRIL
- 15 Palm Sunday
- 17 Passover Begins
- 20 Good Friday
- 22 Easter Sunday

MAY
- 13 Mother's Day
- 19 Armed Forces Day
- 21 Victoria Day (Canada)
- 28 Memorial Day - Obsvd.
- 30 Memorial Day

JUNE
- 14 Flag Day
- 17 Father's Day

JULY
- 2 Dominion Day (Canada)
- 4 Independence Day

SEPTEMBER
- 3 Labor Day
- 27 Rosh Hashanah

OCTOBER
- 6 Yom Kippur
- 8 Thanksgiving Day (Canada)
- 8 Columbus Day - Obsvd
- 12 Columbus Day
- 24 United Nations Day
- 31 Halloween

NOVEMBER
- 6 Election Day
- 11 Veterans Day
- 22 Thanksgiving Day

DECEMBER
- 19 Hanukkah
- 25 Christmas Day

JULY

S	M	T	W	T	F	S
1	2	3	4	5	6	7
8	9	10	11	12	13	14
15	16	17	18	19	20	21
22	23	24	25	26	27	28
29	30	31				

AUGUST

S	M	T	W	T	F	S
			1	2	3	4
5	6	7	8	9	10	11
12	13	14	15	16	17	18
19	20	21	22	23	24	25
26	27	28	29	30	31	

SEPTEMBER

S	M	T	W	T	F	S
						1
2	3	4	5	6	7	8
9	10	11	12	13	14	15
16	17	18	19	20	21	22
23	24	25	26	27	28	29
30						

OCTOBER

S	M	T	W	T	F	S
	1	2	3	4	5	6
7	8	9	10	11	12	13
14	15	16	17	18	19	20
21	22	23	24	25	26	27
28	29	30	31			

NOVEMBER

S	M	T	W	T	F	S
				1	2	3
4	5	6	7	8	9	10
11	12	13	14	15	16	17
18	19	20	21	22	23	24
25	26	27	28	29	30	

DECEMBER

S	M	T	W	T	F	S
						1
2	3	4	5	6	7	8
9	10	11	12	13	14	15
16	17	18	19	20	21	22
23	24	25	26	27	28	29
30	31					

WEDDING ANNIVERSARIES

By tradition, certain wedding anniversaries have special names according to the number of years of marriage being celebrated and it is customary, when selecting an anniversary gift, to choose an article appropriate to the particular anniversary. Listed below are the anniversary names generally recognized.

1st Year—Paper or Plastic
2nd Year—Cotton or Calico
3rd Year—Leather
4th Year—Linen or Silk
5th Year—Wood
6th Year—Iron
7th Year—Copper or Wool
8th Year—Bronze or Electric Appliances
9th Year—Pottery or China
10th Year—Tin or Aluminum
11th Year—Steel
12th Year—Linen or Silk
13th Year—Lace
14th Year—Ivory
15th Year—Crystal or Glass
20th Year—China
25th Year—Silver
30th Year—Pearl
35th Year—Coral or Jade
40th Year—Ruby
45th Year—Sapphire
50th Year—Gold
55th Year—Emerald
60th Year—Diamond

FLOWER OF THE MONTH

January	Carnation or Snowdrop
February	Violet or Primrose
March	Jonquil or Daffodil
April	Sweet Pea or Daisy
May	Lily of the Valley or Hawthorn
June	Rose or Honeysuckle
July	Larkspur or Water Lily
August	Poppy or Gladiolus
September	Aster or Morning Glory
October	Calendula or Cosmos
November	Chrysanthemum
December	Narcissus or Holly

BIRTH STONES

MONTH	ANCIENT	MODERN
January	Garnet	Garnet
February	Amethyst	Amethyst
March	Jasper	Bloodstone or Aquamarine
April	Sapphire	Diamond
May	Agate	Emerald
June	Emerald	Pearl, Moonstone or Alexandrite
July	Onyx	Ruby
August	Carnelian	Sardonyx or Peridot
September	Chrysolite	Sapphire
October	Aquamarine	Opal or Tourmaline
November	Topaz	Topaz
December	Ruby	Turquoise or Zircon

Table of Metric Weights and Measures

Linear Measure

10 millimetres (mm)	= 1 centimetre (cm)
10 centimetres	= 1 decimetre (dm) = 100 millimetres
10 decimetres	= 1 metre (m) = 1 000 millimetres
10 metres	= 1 dekametre (dam)
10 dekametres	= 1 hectometre (hm) = 100 metres
10 hectometres	= 1 kilometre (km) = 1 000 metres

Area Measure

100 sq millimetres (mm^2)	= 1 sq centimetre (cm^2)
10 000 sq centimetres	= 1 sq metre (m^2) = 1 000 000 sq millimetres
100 sq metres	= 1 are (a)
100 ares	= 1 hectare (ha) = 10 000 sq metres
100 hectares	= 1 sq kilometre (km^2) = 1 000 000 sq metres

Volume Measure

10 millilitres (mL)	= 1 centilitre (cL)
10 centilitres	= 1 decilitre (dL) = 100 millilitres
10 decilitres	= 1 litre (L) = 1 000 millilitres
10 litres	= 1 dekalitre (daL)
10 dekalitres	= 1 hectolitre (hL) = 100 litres
10 hectolitres	= 1 kilolitre (kL) = 1 000 litres

Cubic Measure

1 000 cu millimetres (mm^2)	= 1 cu centimetre (cm^2)
1 000 cu centimetres	= 1 cu decimetre (dm^3) = 1 000 000 cu millimetres
1 000 cu decimetres	= 1 cu metre (m^3)
1 000 000 cu centimetres	= 1 000 000 000 cu millimetres

Weight

10 milligrams (mg)	= 1 centigram (cg)
10 centigrams	= 1 decigram (dg) = 100 milligrams
10 decigrams	= 1 gram (g) = 1 000 milligrams
10 grams	= 1 dekagram (dag)
10 dekagrams	= 1 hectogram (hg) = 100 grams
10 hectograms	= 1 kilogram (kg) = 1 000 grams
1 000 kilograms	= 1 metric ton (t)

Robinson Directories, Inc.

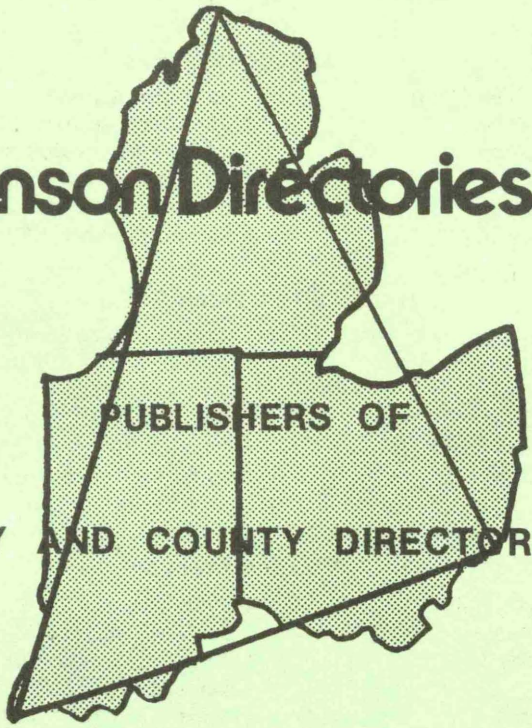

Serving

Indiana, Michigan And Ohio

PHONE

517-437-3725

P.O. BOX 252 — **HILLSDALE, MICHIGAN 49242**

CLASSIFIED

ADVERTISERS INDEX

AND

BUYERS GUIDE

HEREIN YOU WILL FIND LISTED ALPHABETICALLY THE SEVERAL KINDS OF SERVICES OFFERED BY THE ADVERTISERS AND PROFESSIONAL MEN WHO MADE THIS DIRECTORY POSSIBLE.

ADVERTISING

Lake View Associates
422 Lake
Crown Point, IN 46307.....219-769-5598

ADVERTISING-CLASSIFIED & DISPLAY

Post Tribune
112 W. Clark Street
Crown Point, IN 46307
Advertising.....219-663-6439
Circulation.....219-663-0060
Editorial.....219-663-3027

Star-Register Publications
15 N. Court Street
Crown Point, IN 46307.....219-663-4212
.....219-663-0083
.....219-374-5213

ADVERTISING-SHOPPERS GUIDES

Crown Point Shopping News
111 W. Hack Court
Crown Point, IN 46307.....219-663-5330

AIR CONDITIONING CONTRACTORS

Westphal's Heating & Air Conditioning
114 West Hack Court
Crown Point, IN 46307.....219-663-0053

AIR CONDITIONING-HEATING

Crown Heating & Cooling, Inc.
770 W. 109th Avenue
Crown Point, IN 46307.....219-663-6855

AIR LINE TICKET AGENCIES

Royal International Tours & Travel
114 W. Clark Street
Crown Point, IN 46307.....219-663-0340
.....219-769-3160
7750 Broadway
Merrillville, IN 46410.....219-736-TOUR

ALCOHOLISM INFORMATION AND TREATMENT CENTERS

The Methodist Hospital-Alcoholism Institute
8701 Broadway
Merrillville, IN 46410.....219-738-5544

Our Lady of Mercy Hospital
24 Hour Emergency Center
US Rte. 30
Dyer, IN 46311.....219-865-2141
Alcoholism Services..219-865-2141 ext4569
Pulmonary Rehabilitation and Equipment Rental.....219-865-2141 ext4132
.....219-865-2141 ext4577
.....219-865-3554

CROWN
HEATING & COOLING, INC.
CUSTOM SHEET METAL WORK
HEATING & AIR CONDITIONING PRODUCTS
TIM HEIDBREDER
Phone 663-6855
Crown Point, IN 46307

FLEMING, BATES & BARBER INSURANCE INC.

216 E. Joliet — Auto - Fire & Life Insurance — PHONES 663-2483 769-5333

ALUMINUM SIDING

J & J Remodeling
4205 W. 125th Street
Crown Point, IN 46307.....219-663-6418

AMTRAK

Royal International Tours & Travel
114 W. Clark Street
Crown Point, IN 46307.....219-663-0340
.....219-769-3160
7750 Broadway
Merrillville, IN 46410.....219-736-TOUR

ANSWERING SERVICE

The Answering Service
1235 E. North Street
Crown Point, IN 46307.....219-663-4373
.....219-738-2306

ANTENNA INSTALLATION AND SERVICE

Quickle Electronics
800 N. Main
Crown Point, IN 46307.....219-663-1273

ANTIQUE DEALERS

Gard Gallery's Main Street
Antiques
930 N. Main Street
Crown Point, IN 46307.....219-663-0547

APARTMENTS

Lake View Terrace Apartments
1049 S. Main
Crown Point, IN 46307.....219-663-7460

APPRAISERS

Gard Gallery's Main Street
Antiques
930 N. Main Street
Crown Point, IN 46307.....219-663-0547

Lady and Gentleman Realtors
704 N. Main Street
Crown Point, IN 46307.....219-663-4990
.....219-769-7387

Red Carpet Miller Realty
102 N. Indiana Avenue
Crown Point, IN 46307.....219-663-2400
.....219-769-2402

ARBORISTS

Pat's Age of Aquariums
526 N. Main Street
Crown Point, IN 46307.....219-663-3775

AUTOMOBILE BODY SHOPS

B & P Frame & Axle, Inc.
1003-007 N. Main
Crown Point, IN 46307.....219-663-1855
.....219-769-2557

Holcomb Body Shop
421 East Goldsboro
Crown Point, IN 46307.....219-663-2496

Liss Body & Paint Shop, Inc.
1020 E. Summit Street
Crown Point, IN 46307.....219-663-0989
.....219-769-4337

HOURS 11AM - 5PM

CLOSED WED. & SUN.

1, 2 & 3 BEDROOMS
ADULT POLICY NO PETS

Lake View Terrace Apartments

Jim and Mary Jane Jansen - Managers

PHONE 219-663-7460

1049 South Main Street — Crown Point, IN 46307

Graves Auto Supply, Inc.

Marvin M. Graves, President

MACHINE SHOP SERVICE

201 North Court St. Crown Point, IN 46307

PHONE 219-663-7850 - 219-769-4284

"Where Service Starts With Quality Parts"

AUTO PARTS & PAINT SUPPLIES

AUTOMOBILE DEALERS

Bob Anderson Pontiac, Inc.
1510 N. Main Street
Crown Point, IN 46307.....219-663-0868
.....219-769-3050

Carroll Chevrolet, Inc.
1800 N. Main
Crown Point, IN 46307.....219-663-3000
.....219-769-3636

Schepel Buick, Inc.
3209 W. Lincoln Hwy. (Route 30)
Merrillville, IN 46410.....219-769-6381

AUTOMOBILE DEALERS-USED CARS

Bob Anderson Pontiac, Inc.
1510 N. Main Street
Crown Point, IN. 46307.....219-663-0868
.....219-769-3050

Carroll Chevrolet, Inc.
1800 N. Main
Crown Point, IN 46307.....219-663-3000
.....219-769-3636

Schepel Buick, Inc.
3209 W. Lincoln Hwy. (Route 30)
Merrillville, IN 46410.....219-769-6381

AUTOMOBILE FINANCING

Indiana Federal
310 E. Joliet Street
Crown Point, IN 46307.....219-663-0865

AUTOMOBILE INSURANCE

Charles & Casassa Insurance, Inc.
150 West Joliet Street
Crown Point, IN 46307.....219-663-2600
.....219-769-6555

Fleming, Bates & Barber Insurance, Inc.
216 E. Joliet Street
Crown Point, IN 46307.....219-663-2483
.....219-769-5333

S. E. Garner Agency, Inc.
134 S. Main Street
Crown Point, IN 46307.....219-663-0683

AUTOMOBILE LICENSE BUREAUS

Crown Point License Bureau
212 S. Main
Crown Point, IN 46307.....219-663-0712

AUTOMOBILE LOANS

The Commercial Bank
115 S. Court Street
Crown Point, IN 46307.....219-663-3144
Merrillville Branch: 7925 Taft Street
Merrillville, IN 46307.....219-769-8431

AUTOMOBILE PAINTERS

Liss Body & Paint Shop, Inc.
1020 E. Summit Street
Crown Point, IN 46307.....219-663-0989
.....219-769-4337

Schepel Buick, Inc.
3209 W. Lincoln Hwy. (Route 30)
Merrillville, IN 46410.....219-769-6381

AUTOMOBILE PARTS & PAINT SUPPLIES

Graves Auto Supply
201 N. Court Street
Crown Point, IN 46307.....219-663-7850
.....219-769-4284

BOB ANDERSON PONTIAC, INC.

"Where You Save More"

663-0868 • • 769-3050

1510 N. MAIN ST. CROWN POINT, IN

First Bank

THE FIRST BANK OF WHITING

117 E. Joliet St. 663-5100
Crown Point

First Bank
24 ACCESS

1276 N. Main St. 663-7804
200 Franciscan Dr. 663-5100
8310 Broadway, Merrillville 769-4231
13200 Morse St., Cedar Lake 374-5401
8183 E. 109th, Four Seasons 663-0513

AUTOMOBILE REPAIRING

Bob Anderson Pontiac, Inc.
1510 N. Main Street
Crown Point, IN 46307.....219-663-0868
.....219-769-3050

B & P Frame & Axle, Inc.
1003-007 N. Main
Crown Point, IN 46307.....219-663-1855
.....219-769-2557

Levin Tire Center
501 N. Main
Crown Point, IN 46307.....219-663-1876

Schepel Buick, Inc.
3209 W. Lincoln Hwy. (Route 30)
Merrillville, IN 46410.....219-769-6381

Wagner's Standard
East & Joliet Streets
Crown Point, IN 46307.....219-663-2833

AUTOMOBILE REPAIRS-FOREIGN AND DOMESTIC

Condron Auto Service
Michelin Tires
1122 N. Indiana Avenue
Crown Point, IN 46307.....219-663-3050

AUTOMOBILE SERVICE

Carroll Chevrolet, Inc.
1800 N. Main
Crown Point, IN 46307.....219-663-3000
.....219-769-3636

BANKS

The Commercial Bank
115 S. Court Street
Crown Point, IN 46307.....219-663-3144
Merrillville Branch: 7925 Taft Street
Merrillville, IN 46307.....219-769-8431

First Bank of Whiting-Crown Point
Member FDIC
117 E. Joliet Street
Crown Point, IN 46307.....219-663-5100
Branches:
Market Place: 1276 North Main Street.....
.....219-663-7804
200 Franciscan Drive.....219-663-3225
8310 Broadway
Merrillville, IN 46410.....219-769-4231
13200 Morse Street
Cedar Lake, IN 46303.....219-374-5401
8183 E. 109th
Four Seasons, IN.....219-663-0513

First National Bank of
East Chicago
1300 N. Main Street
Crown Point, IN 46307.....219-663-9100
East Chicago Main Office:
720 W. Chicago Avenue.....219-397-1000
Indiana Harbor Office: 3701 Main Street..
.....219-398-9900
Riley Plaza Office:
4745 Indianapolis Blvd.....219-397-1000
Merrillville Office:
3700 E. Lincoln Highway (Route 30).....
.....219-769-6216
Munster Office: 9175 Calumet Avenue.....
.....219-836-2403

STOP BY OUR CONVENIENT OFFICE AND SEE OUR
FULL RANGE OF BANKING SERVICES

1300 N. MAIN ST. **CROWN POINT**

663-9100

FIRST
National Bank

East Chicago·Merrillville·Munster
Crown Point·Indiana Harbor·Riley Plaza

MEMBER FDIC

SOUTHLAKE BARBER ACADEMY INC.
ROFFLER FRANCHISED
Phone 663-9808
105 North Court St. Crown Point

BANKS-Continued

Indiana Federal
310 E. Joliet Street
Crown Point, IN 46307.....219-663-0865

BARBER SHOPS

Southlake Barber Academy, Inc.
105 N. Court
Crown Point, IN 46307.....219-663-9808

BEAUTY SHOPS

The Court Hair Designers
126 N. Court Street
Crown Point, IN 46307.....219-663-0050

BEAUTY SUPPLIES

The Court Hair Designers
126 N. Court Street
Crown Point, IN 46307.....219-663-0050

Holcomb Body Shop
421 East Goldsboro
Crown Point, IN 46307.....219-663-2496

BONDS

Knight Insurance Agency, Inc.
417 N. Main
Crown Point, IN 46307.....219-663-2801

BOOTS

Hub Bootery-Barney's Shoes-Boots
113-116 N. Main
Crown Point, IN 46307.....219-663-0463

BRAKE SERVICE

Ron's Marathon Service
238 S. Main Street
Crown Point, IN 46307.....219-663-9710

HUB BOOTERY - BARNEY'S SHOES - BOOTS
113 - 116 N. MAIN ST. CROWN POINT —663-0463—
Red Wing - Florsheim - Naturalizer - Nike - Dexter
"WE STOCK THOSE HARD TO FIND SIZES"

BOAT DEALERS

Wood Sport Shop
613 N. Main Street
Crown Point, IN 46307.....219-663-2160

BODY SHOPS

Carroll Chevrolet, Inc.
1800 N. Main
Crown Point, IN 46307.....219-663-3000
.....219-769-3636

BROADCASTING STATIONS

W-JOY
10200 Broadway
Crown Point, IN 46307.....219-738-2221
.....219-663-7311

CROWN POINT
FAMILY BANKING CENTER
310 E. Joliet St.
663-0865
INDIANA FEDERAL
Valparaiso/462-4131 Vale Park Branch/464-4995 Merrillville/769-3481 Knox/772-6253
Portage/762-3171 Crown Point/663-0865 Rensselaer/866-7194 Chesterton/926-7664

ROOT
ALLIED BUILDING CENTER
Phone 663-4421
527 N. Sheridan Crown Point

BUILDING MATERIALS AND SUPPLIES

Henderlong Lumber Company, Inc.
500 Foote Street
Crown Point, IN 46307.....219-663-0600
.....219-769-0614

Root Allied Building Center
527 N. Sheridan
Crown Point, IN 46307.....219-663-4421

BUSES-CHARTERED

Royal International Tours & Travel
114 W. Clark Street
Crown Point, IN 46307.....219-663-0340
.....219-769-3160
7750 Broadway
Merrillville, IN 46410.....219-736-TOUR

HENDERLONG-DOOR DIVISION

Manufacturers of interior prehung door units and Therma-Tru steel entries

Phones
219-663-0600 &
769-0614

500 Foote St. Crown Point, Indiana

CABINETS

Crown Cabinet & Marble, Inc.
(Across From Root Lumber)
500 Sheridan Street
Crown Point, IN 46307.....219-663-2725
.....219-769-1522

Leroy E. Doty Builder
4514 West 105th Street
Crown Point, IN 46307.....219-663-1139

Henderlong Lumber Company, Inc.
500 Foote Street
Crown Point, IN 46307.....219-663-0600
.....219-769-0614

CAMERAS

Wendt Bros. Drugs, Inc.
104 South Main Street
Crown Point, IN 46307.....219-663-0210

CANDY-RETAIL

Bon Bon Shoppe
625 North Main Street
Crown Point, IN 46307.....219-663-1104

CARDIAC REHABILITATION

The Methodist Hospital-Health Institute
Suite 1, 8683 Connecticut
Merrillville, IN 46410.....219-736-4023

Our Lady of Mercy Hospital
24 Hour Emergency Center
US Rte. 30
Dyer, IN 46311.....219-865-2141
Alcoholism Services..219-865-2141 ext4569
Pulmonary Rehabilitation and
Equipment Rental.....219-865-2141 ext4132
.....219-865-2141 ext4577
.....219-865-3554

CARDS

Wendt Bros. Drugs, Inc.
104 South Main Street
Crown Point, IN 46307.....219-663-0210

CARPET AND RUG CLEANERS

Southlake Duraclean
207 Cherokee
Lowell, IN 46356.....219-696-7609

CARRY OUT

Bronko's Restaurant
Market Place
Crown Point, IN 46307.....219-662-0145
.....219-769-3125

CEMETERIES

Chapel Lawn Memorial Gardens, Inc.
Mailing: 711 W. 77th Avenue
Schererville, IN 46375
Property Location: 8000 Cline Avenue
Schererville, IN 46375.....219-322-4441
.....219-931-4520

DENNY DRINSKI
Owner

WAYNE HAHN
Owner

Crown Cabinet& Marble,Inc.

PHONE 663-2725 - 769-1522

500 SHERIDAN ST.
CROWN POINT, IN 46307
(Across From Root Lumber)

CERTIFIED PUBLIC ACCOUNTANTS

Fred R. Slosson, CPA
119 North Indiana Avenue
Crown Point, IN 46307.....219-663-6555
.....219-769-4484

CHECKING ACCOUNTS

The Commercial Bank
115 S. Court Street
Crown Point, IN 46307.....219-663-3144
Merrillville Branch: 7925 Taft Street
Merrillville, IN 46307.....219-769-8431

First Bank of Whiting-Crown Point
Member FDIC
117 E. Joliet Street
Crown Point, IN 46307.....219-663-5100
Branches:
Market Place: 1276 North Main Street.....
.....219-663-7804
200 Franciscan Drive.....219-663-3225
8310 Broadway
Merrillville, IN 46410.....219-769-4231
13200 Morse Street
Cedar Lake, IN 46303.....219-374-5401
8183 E. 109th
Four Seasons, IN.....219-663-0513

Chapel Lawn Memorial Gardens, Inc.

"A Shrine of Sacred Memories"

MAILING ADDRESS
711 W. 77th AVE.
SCHERERVILLE, INDIANA 46375

PROPERTY LOCATION
8000 CLINE AVE.
SCHERERVILLE, IN
PHONES 931-4520 - 322-4441

FASE'S
LPGAS MAJOR APPLIANCES
"Service Makes The Difference"
MARKET PLACE
Speed Queen • G.E. • Tappan • Magnavox • Sylvania • Amana
KitchenAid • RCA • Frigidaire & Westinghouse Refrigerators
Jenn-Air
1198 N. Main St. Crown Point
663-6642
(Fase's Own Creative Terms To Fit Individual Needs.)

CHECKING ACCOUNTS-Continued

First National Bank of
East Chicago
1300 N. Main Street
Crown Point, IN 46307.....219-663-9100
East Chicago Main Office:
720 W. Chicago Avenue.....219-397-1000
Indiana Harbor Office: 3701 Main Street..
.....219-398-9900
Riley Plaza Office:
4745 Indianapolis Blvd.....219-397-1000
Merrillville Office:
3700 E. Lincoln Highway (Route 30).....
.....219-769-6216
Munster Office: 9175 Calumet Avenue.....
.....219-836-2403

Mercantile National Bank of
Indiana
2012 North Main Street
Crown Point, IN 46307.....219-663-0750

CHILD DEVELOPMENT

Ann & Andy Nursery School
214 East Greenwood Avenue
Crown Point, IN 46307.....219-663-1564

CHIROPRACTORS

John Nasidka, DC
617 North Main Street
Crown Point, IN 46307.....219-663-0516

CHURCHES

Crown Point Church of the
Nazarene
701 E. Clark Street
Crown Point, IN 46307
Office.....219-663-4785
Parsonage.....219-663-4319

First Baptist Church
West of High School & Oak Knoll
Golf Course on US Route 231
5201 W. 109th Avenue, PO Box 568
Crown Point, IN 46307.....219-663-0312
Parsonage.....219-663-6934

First Presbyterian Church
218 South Court Street
Crown Point, IN 46307.....219-663-2255

St. Mary's Catholic Church
321 E. Joliet Street
Crown Point, IN 46307.....219-663-0044

St. Matthias Catholic Church
12505 Marshall Street
Crown Point, IN 46307.....219-663-7440
Rectory.....219-663-2201

Trinity Evangelical Lutheran
Church
250 S. Indiana Avenue
Crown Point, IN 46307.....219-663-1578

CITY OFFICES

Crown Point Building Commissioner &
Director of Planning
102 E. Clark Street
Crown Point, IN 46307.....219-663-0349

Crown Point City Engineer
Dale H. Catt
101 N. East Street
Crown Point, IN 46307.....219-663-6397

Ambulance Service
100 E. Clark
Crown Point, IN 46307
Emergency Calls.....219-663-6188
Business Calls.....219-663-8154

Civil Defense Headquarters
610 N. Grant
Crown Point, IN 46307.....219-663-0631

Judges
101 N. East
Crown Point, IN 46307.....219-663-0274

Sewage Disposal Plant
1321 Merrillville Road
Crown Point, IN 46307.....219-663-1330

Street Department Garage
610 N. Grant
Crown Point, IN 46307.....219-663-3951

Water Department Billing
104 E. Clark
Crown Point, IN 46307.....219-663-0085

Waterworks
1313 E. North
Crown Point, IN 46307.....219-663-0475

Crown Point Clerk-Treasurer
104 E. Clark Street
Crown Point, IN 46307.....219-663-0085

Crown Point Community Library
214 S. Court Street
Crown Point, IN 46307.....219-663-0270

Crown Point Fire Department
57 East Clark Street
Crown Point, IN 46307
Fire Emergency.....219-663-2121
Fire Business.....219-663-2126

Mayor of Crown Point
101 N. East Street
Crown Point, IN 46307.....219-663-0257

Crown Point Police Department
100 E. Clark Street
Crown Point, IN 46307.....219-663-2131

CLOTHING-USED

Neat Repeats Fashion Exchange
Gently Worn Clothing
10 Wall Street
Lowell, IN 46356

F.W. BIEKER CONSTRUCTION CORP.
620 North Indiana
Crown Point, Indiana
GENERAL CONTRACTOR
PHONE
769-5710 - 663-1338

CLOTHING-WOMEN'S AND MISSES'-RETAIL

Lipay's Women's Wear
115 W. Joliet Street
Crown Point, IN 46307.....219-663-1962

CONCRETE-READY MIXED

Crown Rentals
620 N. Indiana Avenue
Crown Point, IN 46307.....219-769-1552
.....219-663-0164

CONTRACTORS-GENERAL

F. W. Bieker Construction Corp.
620 N. Indiana Avenue
Crown Point, IN 46307.....219-663-1338
.....219-769-5710

CONVALESCENT HOMES

Meridian Nursing Center-Dyer
Skilled and Intensive Care
Medicare and Medicaid Approved
601 Sheffield Avenue
Dyer, IN 46311.....219-322-CARE

COUNTY OFFICES

Assessor
2293 N. Main
Crown Point, IN 46307.....219-663-0760

Auditor
2293 N. Main
Crown Point, IN 46307.....219-663-0760

Building Manager
2293 N. Main Street
Crown Point, IN 46307.....219-663-0760

Building Permits
2293 N. Main Street
Crown Point, IN 46307.....219-663-0760

Civil Preparedness
2702 W. 35th Avenue
Gary, IN 46408
Merrillville Tel:.....219-769-2288

Board of Commissioners
2293 N. Main Street
Crown Point, IN 46307.....219-663-0760

Cooperative Extension Service
2293 N. Main Street
Crown Point, IN 46307.....219-663-0760

Coroner
2293 N. Main Street
Crown Point, IN 46307.....219-663-0760

County Council
2293 N. Main Street
Crown Point, IN 46307.....219-663-0760

Circuit Courts
2293 N. Main Street
Crown Point, IN 46307
Clerk.....219-663-0760
Judge & Reporter.....219-663-0760
Probate Commissioner.....219-663-0760

Criminal-Superior Court
2293 N. Main Street
Crown Point, IN 46307
Clerk.....219-663-0760
Judge & Reporter.....219-663-0760
Merrillville Tel:.....219-769-4185
Juvenile
400 Broadway
Gary, IN 46402.....219-886-3621

Probation Department
400 Broadway
Gary, IN 46402.....219-886-3621
Adult
2293 N. Main Street
Crown Point, IN 46307.....219-663-0760
Juvenile
400 N. Broadway
Gary, IN 46402.....219-886-3621

Small Claims Court
Division 1
400 Broadway
Gary, IN 46402.....219-886-3621
Division 2
2293 N. Main Street
Crown Point, IN 46307.....219-663-0760
Division 3
2293 N. Main Street
Crown Point, IN 46307.....219-663-0760

Data Processing
2293 N. Main Street
Crown Point, IN 46307.....219-663-0760

Detention Home
3000 W. 93rd Avenue
Crown Point, IN 46307.....219-663-0211
Merrillville Tel:.....219-769-4664

Dog Warden
Crown Point, IN 46307.....219-663-0640
Merrillville Tel:.....219-738-2350

Election Board
2293 N. Main Street
Crown Point, IN 46307.....219-663-0760

Fair Grounds
889 S. Court
Crown Point, IN 46307
Merrillville Tel:.....219-769-1161

Food Stamps
800 Broadway
Gary, IN 46402.....219-886-6000

4-H Club
2293 N. Main Street
Crown Point, IN 46307.....219-663-0760

QUALITY WORK
DEPENDABLE SERVICE
J & J REMODELING
Thomas Finnerty - Owner
SPECIALISTS IN
Siding - Aluminum Soffit & Trim - Gutters - Roofing
MODERNIZE YOUR HOME
Crown Point FREE ESTIMATES 663-6418

COUNTY OFFICES-Continued

Health Department
Coroner's Office
2293 N. Main Street
Crown Point, IN 46307.....219-769-6916
Environmental-Air & Water
2293 N. Main Street
Crown Point, IN 46307.....219-663-0760
Home Health
2293 N. Main Street
Crown Point, IN 46307.....219-663-0760
Nurse
2293 N. Main Street
Crown Point, IN 46307.....219-663-0760
Tuberculosis Clinic
2600 W. 93rd Avenue
Crown Point, IN 46307
Merrillville Tel:.....219-738-2330

Highway Department Monitor
Crown Point Tel:.....219-663-0525
Cedar Lake Tel:.....219-374-5608
Merrillville Tel:.....219-769-4247

Highway Garage
18211 Wicker Avenue
Lowell, IN 46356.....219-696-0659

Juvenile Center
Merrillville Tel:.....219-769-4664

Maple Manor Residential Home
3209 E. 113th Avenue
Crown Point, IN 46307.....219-663-0087
Merrillville Tel:.....219-769-8830

Marriage License
2293 N. Main Street
Crown Point, IN 46307.....219-663-0760

Parks & Recreation
Main Office
2293 N. Main Street
Crown Point, IN 46307.....219-663-0760
Leisure Services
5016 W. 133rd Road
Crown Point, IN 46307
Merrillville Tel:.....219-769-7275
Operations
5016 W. 133rd Avenue
Crown Point, IN 46307.....219-663-8170
Deep River Nature Center
Old Lincoln Highway
Hobart, IN 46342
Merrillville Tel:.....219-769-9030
Turkey Creek Golf Course Pro
Shop 6400 Harrison
Merrillville, IN 46410.....219-980-5170
Lemon Lake County Park
6322 W. 133rd Avenue
Cedar Lake, IN 46303.....219-663-7627
Buckley Homestead Country Park
3606 Belshaw Road
Lowell, IN 46356.....219-696-076.
.....219-663-0760

Plan Commission
2293 N. Main Street
Crown Point, IN 46307.....219-663-0760
County Court Division
Merrillville Tel:.....219-769-9333

Prosecutor's Office
2293 N. Main Street
Crown Point, IN 46307.....219-663-1140
Cedar Lake Tel:.....219-374-6570
Merrillville Tel:.....219-738-9055

Purchasing Agent
2293 N. Main Street
Crown Point, IN 46307.....219-663-0760

Recorder
2293 N. Main Street
Crown Point, IN 46307.....219-663-0760

Sheriff's Department
2293 N. Main Street
Crown Point, IN 46307
Non Emergency Calls:
Crown Point.....219-663-0640
Merrillville Tel:.....219-738-2350
Cedar Lake Tel:.....219-374-5502
Emergency Calls:
Crown Point.....219-663-8830
Cedar Lake Tel:.....219-374-9501
Merrillville Tel:.....219-738-2310
Civil Office:.....219-663-0760

State Board of Accounts
2293 N. Main Street
Crown Point, IN 46307.....219-663-0760

Surveyor
2293 N. Main Street
Crown Point, IN 46307.....219-663-0760

Treasurer
2293 N. Main Street
Crown Point, IN 46307.....219-663-0760

Veterans Service Officer
2293 N. Main Street
Crown Point, IN 46307.....219-663-0760

Voter Registration
2293 N. Main Street
Crown Point, IN 46307.....219-663-0760

Voting Machine Storage
2293 N. Main Street
Crown Point, IN 46307.....219-663-0760

Weights & Measures
2293 N. Main Street
Crown Point, IN 46307.....219-663-0760

Welfare
800 Massachusetts
Gary, IN 46402.....219-886-6000
Merrillville Tel:.....219-769-7300

Zoning Department
2293 N. Main Street
Crown Point, IN 46307.....219-663-0760

CRAFTS

Ben Franklin Store
101 West Joliet Street
Crown Point, IN 46307.....219-663-1413

CROWN POINT CLEANERS

Professional Dry Cleaners & Launderers

600 N. Main St. Crown Point,IN

663-6659 or 769-7252

HOURS 7:30 AM - 6:00 PM (M-F) 8:00 AM - 5:00 PM (Sat.)

CUSTOM PICTURE FRAMING

Thomas Decorating
512 S. Main
Crown Point, IN 46307.....219-663-5045

DAIRY QUEEN

Dairy Queen-Hartman
Limited Food Menu
1318 N. Main Street
Crown Point, IN 46307.....219-663-4363

DAY NURSERIES

Punch and Judy
Pre School Classes, Crafts
Ages 1 through 12
807 Merrillville Road
Crown Point, IN 46307.....219-769-6076

DEPARTMENT STORES

Huber's Department Store
108 N. Main Street
Crown Point, IN 46307.....219-663-0022

DIAMONDS AND PRECIOUS STONES

Mott's Jewelry
210 South Main Street
Crown Point, IN 46307.....219-663-1780

DIET PROGRAMS

Meadow Fresh Farms, Inc.
(Jack LaLanne)
Rich & Peggy Wilson
7425 W. 77th Avenue
Crown Point, IN 46307.....219-322-4078

DISHWASHING MACHINES-SALES AND SERVICE

Fase's TV & Appliances
(KitchenAid-GE)
90 Day Terms "Same As Cash"
Market Place, 1198 N. Main Street
Crown Point, IN 46307.....219-663-6642

DOG GROOMING SERVICE

Dog's World Grooming Shop
150 N. East
Crown Point, IN 46307.....219-663-6870

DRAPERIES AND CURTAINS

Virginia Miller Furnishings, Inc.
123 N. Main Street
Crown Point, IN 46307.....219-663-0747

DRUG STORES

Hub Pharmacy
12110 Grant Street
Crown Point, IN 46307.....219-663-6392

Jewel-Osco
1276 N. Main Street
Crown Point, IN 46307
Jewel.....219-662-0080
Osco Pharmacy.....219-662-0111

Wendt Bros. Drugs, Inc.
104 South Main Street
Crown Point, IN 46307.....219-663-0210

DRY CLEANERS

Crown Point Cleaners
Draperies, Furs, Suede & Leather
Professional Dry Cleaners & Launderers
600 N. Main Street
Crown Point, IN 46307.....219-663-6659
.....219-769-7252

Gard's Speed Clean
299 S. East Street
Crown Point, IN 46307.....219-663-9876

WENDT Bros. Drugs, Inc.

SICKROOM SERVICE® AGENCY

104 S. Main Street Crown Point, IN 46307 PHONE 219-663-0210

Prescriptions - Hospital Beds - Walkers - Commodes - Oxygen - Medical Supplies

Wheelchairs - Exercise Cycles - Canes - Crutches - Incontinent Needs

CROWN POINT ELECTRIC SERVICE INC.

Residential and Commercial Wiring
Electric Heating

PHONES
663-0907 - 663-2046 - 663-6342

800 MERRILLVILLE RD. CROWN POINT

ELECTRIC HEATING

Crown Point Electric Service, Inc.
Residential & Commercial Wiring
800 Merrillville Road
Crown Point, IN 46307.....219-663-0907
.....219-663-2046
.....219-663-6342

ELECTRIC LIGHT AND POWER COMPANIES

Northern Indiana Public Service Co.
130 N. Main Street
Crown Point, IN 46307.....219-663-1000

ELECTRIC MOTOR REPAIR

Wally's Electric Repair Shop
117 East North Street
Crown Point, IN 46307.....219-663-0725

ELECTRICAL CONTRACTORS

Credent Electric, Inc.
700 North Jackson, PO Box 478
Crown Point, IN 46307.....219-769-4437

Crown Point Electric Service, Inc.
Residential & Commercial Wiring
800 Merrillville Road
Crown Point, IN 46307.....219-663-0907
.....219-663-2046
.....219-663-6342

EMERGENCY MEDICAL SERVICE

Our Lady of Mercy Hospital
24 Hour Emergency Center
US Rte. 30
Dyer, IN 46311.....219-865-2141
Alcoholism Services..219-865-2141 ext4569
Pulmonary Rehabilitation and
Equipment Rental.....219-865-2141 ext4132
.....219-865-2141 ext4577
.....219-865-3554

ENTERTAINMENT

Video Visions
516 N. Main Street
Crown Point, IN 46307.....219-663-5838

ESCROW SERVICE

Ticor Title Insurance
107 N. Main Street, PO Box 320
Crown Point, IN 46307.....219-663-5160
.....219-949-8612
.....219-838-1309
5550 Broadway, PO Box 8449
Merrillville, IN 46310.....219-887-7385
9009 Indianapolis Blvd., PO Box 1566
Highland, IN 46322.....219-972-3550

EXCAVATING CONTRACTORS

Sharp & Son, Inc.
2206 W. 133rd Avenue
Crown Point, IN 46307.....219-663-5021
.....219-663-3986

SHARP AND SON INC.

EXCAVATION - WATERWAYS - TERRACES

DIVERSIONS - BACKHOE WORK - HAULING

HERMAN SHARP

RONAL SHARP
663-5021

GLEN SHARP
663-3986

2206 West 133rd Ave. Crown Point, IN 46307

STATE FARM INSURANCE COMPANIES

ALLEN J. DANCISAK - Agent

182 West North St. Crown Point,IN 46307

Off. 219-663-6219 219-769-6260

EXCAVATING CONTRACTORS-Continued

Wehner Excavating
326 West 113th Avenue
Crown Point, IN 46307.....219-663-4359

FABRICS-UPHOLSTERY

H & H Upholstery
3800 W. 125th Avenue
Crown Point, IN 46307.....219-663-7454

FAMILY CLOTHING

Huber's Department Store
108 N. Main Street
Crown Point, IN 46307.....219-663-0022

FARM DRAINAGE

Sharp & Son, Inc.
2206 W. 133rd Avenue
Crown Point, IN 46307.....219-663-5021
.....219-663-3986

FINANCIAL PLANNING

Joseph Nerney, CLU
CIGNA Financial Services Company
417 N. Main Street, PO Box 555
Crown Point, IN 46307.....219-663-3180

Fred R. Slosson, CPA
119 North Indiana Avenue
Crown Point, IN 46307.....219-663-6555
.....219-769-4484

FIRE INSURANCE

Fleming, Bates & Barber Insurance, Inc.
216 E. Joliet Street
Crown Point, IN 46307.....219-663-2483
.....219-769-5333

COMMERCIAL - INDUSTRIAL
RESIDENTIAL
Water - Sewer Lines - Trucking
Tank Installation - Demolition - Site Work

WEHNER EXCAVATING

JACK WEHNER

PHONE 219-663-4359

326 West 113th Ave. Crown Point

S. E. Garner Agency, Inc.
134 S. Main Street
Crown Point, IN 46307.....219-663-0683

State Farm Insurance Company
182 W. North Street
Crown Point, IN 46307.....219-663-6219
.....219-769-6260

FLORISTS

Cedar Lake Florists & Gifts
8600 Lake Shore Drive
Cedar Lake, IN 46303.....219-374-7532

Lake County Greenhouse Corp.
905 East North Street
Crown Point, IN 46307.....219-663-2710

Rail Fence Floral Shop
1110 N. Main Street, PO Box 313
Crown Point, IN 46307.....219-663-9823

Lake County Greenhouse Corp.

Garden Shop

We Wire Flowers

DELIVERY SERVICE

905 E. NORTH ST.

WANT TO LOSE WEIGHT?

Now You Can...

...and not feel deprived.

Try a great tasting

Jack LaLanne

Meadow Fresh Diet™ Drink

—call 322-4078—

Rich & Peggy Wilson

FLOWER SHOPS

Heritage Flowers, Inc.
51 West Walnut Street
Crown Point, IN 46307.....219-663-1640

FOOD

Dairy Queen-Hartman
Limited Food Menu
1318 N. Main Street
Crown Point, IN 46307.....219-663-4363

Jewel-Osco
1276 N. Main Street
Crown Point, IN 46307
Jewel.....219-662-0080
Osco Pharmacy.....219-662-0111

Meadow Fresh Farms, Inc.
(Jack LaLanne)
Rich & Peggy Wilson
7425 W. 77th Avenue
Crown Point, IN 46307.....219-322-4078

FOOD MARKETS

Luke's Market Basket
200 West Franciscan Drive
Crown Point, IN 46307.....219-663-3345

FORMAL WEAR

Falvey's
111 W. Joliet Street
Crown Point, IN 46307.....219-663-0142

FUEL OIL

Druckten Oil, Inc.
811 N. Indiana Avenue, PO Box 318
Crown Point, IN 46307.....219-663-5008

FRAMING

Van Prooyen Paint Center
811 N. Main Street
Crown Point, IN 46307.....219-663-2302
.....219-769-4550

FUNERAL HOMES

Since 1867
Geisen Funeral Home, Inc.
109 N. East Street
Crown Point, IN 46307.....219-663-2500

GEISEN

FUNERAL HOME, Inc.

Since 1867

Phone
663-2500

109 N. EAST ST. **CROWN POINT, IN**

Virginia Miller Furnishings, Inc.
Custom Bedding - Furniture & Drapery - Upholstering
Virginia Miller - Robert Miller - Tom Miller
123 N. Main ——219-663-0747—— Crown Point

FUNERAL HOMES-Continued

Little Funeral Home
811 East Franciscan Drive
Crown Point, IN 46307.....219-663-4302

FURNACES & SHEET METAL WORKS

Westphal's Heating & Air Conditioning
114 West Hack Court
Crown Point, IN 46307.....219-663-0053

FURNITURE

Virginia Miller Furnishings, Inc.
123 N. Main Street
Crown Point, IN 46307.....219-663-0747

GARAGES

Root Allied Building Center
527 N. Sheridan
Crown Point, IN 46307.....219-663-4421

GARDEN CENTERS

Lake County Greenhouse Corp.
905 East North Street
Crown Point, IN 46307.....219-663-2710

GARDEN AND LAWN

McMahan Seed Company
Complete Garden Center
810 N. Indiana Avenue
Crown Point, IN 46307.....219-663-0444

L & N FURNITURE STRIPPING
Dr. Oaks Wood Clinic
213 N. Main Street Crown Point, IN 46307
Recaning - Repairs - Refinishing
Larry Rubarts
219-663-9258

FURNITURE CLEANERS

Southlake Duraclean
207 Cherokee
Lowell, IN 46356.....219-696-7609

FURNITURE REPAIRING

L and N Furniture Stripping
Recaning-Repairs-Refinishing-Stripping
213 N. Main Street
Crown Point, IN 46307.....219-663-9258

GAS COMPANIES

Northern Indiana Public Service Co.
130 N. Main Street
Crown Point, IN 46307.....219-663-1000

GASOLINE

Buehler Oil
PO Box 417
Crown Point, IN 46307.....219-663-5902
Cedar Lake, IN 46303.....219-374-7239

Little Funeral Home
BERNARD E. LITTLE
——PHONE 219-663-4302——
811 E. FRANCISCAN DR. CROWN POINT, IN 46307

Leroy E. DOTY
BUILDER
CROWN POINT, IN

NEW HOMES
CABINET WORK
REMODEL
REPAIR

PHONE 663-1139

GASOLINE DISTRIBUTOKS

Druckten Oil, Inc.
811 N. Indiana Avenue, PO Box 318
Crown Point, IN 46307.....219-663-5008

GENERAL CONTRACTORS

Leroy E. Doty Builder
4514 West 105th Street
Crown Point, IN 46307.....219-663-1139

GIFTS

Cedar Lake Florists & Gifts
8600 Lake Shore Drive
Cedar Lake, IN 46303.....219-374-7532

GLASS

South County Auto Glass & Trim
725 East Goldsborough
Crown Point, IN 46307.....219-662-1410
(See Our Ad On Page 17)

GLASS-AUTOMOBILE

Liss Body & Paint Shop, Inc.
1020 E. Summit Street
Crown Point, IN 46307.....219-663-0989
.....219-769-4337

South County Auto Glass & Trim
725 East Goldsborough
Crown Point, IN 46307.....219-662-1410

GOVERNMENT OFFICES

US Government Post Office
128 S. East Street
Crown Point, IN 46307.....219-663-0062

GREENHOUSES

Lake County Greenhouse Corp.
905 East North Street
Crown Point, IN 46307.....219-663-2710

GREETING CARDS

Community News Service
108 S. Main Street
Crown Point, IN 46307.....219-663-4006

GROCERIES

Jewel-Osco
1276 N. Main Street
Crown Point, IN 46307
Jewel.....219-662-0080
Osco Pharmacy.....219-662-0111

Luke's Market Basket
200 West Franciscan Drive
Crown Point, IN 46307.....219-663-3345

GUITARS

Crown Guitar Studio
113 Las Olas
Crown Point, IN 46307.....219-662-0113

Jewel-Osco

"For One Stop Shopping"

JEWEL 662-0080
OSCO PHARMACY 662-0111

1276 N. MAIN CROWN POINT

SOUTH COUNTY AUTO GLASS & TRIM
COMMERCIAL - RESIDENTIAL - AUTOMOTIVE
Emergency Board Up Service 663-0993
725 East Goldsborough —662-1410

GUTTERS

J & J Remodeling
4205 W. 125th Street
Crown Point, IN 46307.....219-663-6418

HARDWARE

Court Hardware
3 N. Court Street
Crown Point, IN 46307.....219-663-0144

Henderlong Lumber Company, Inc.
500 Foote Street
Crown Point, IN 46307.....219-663-0600
.....219-769-0614

Horst's Hardware
204 S. Main Street
Crown Point, IN 46307.....219-663-4070

HAY AND STRAW DEALERS

Happy Note Farm
Judy & Chuck Hein-Owners
10623 Cline Ave.
Crown Point, IN 46307.....219-365-4483

HEALTH CLUBS

Admirals Health Club/Holiday Spa
Twin Towers North
I-65 & Route 30
Merrillville, IN 46410.....219-769-8406

HEALTH DEPARTMENTS

Lake County Health Department
Lake County Government Center
2293 N. Main
Crown Point, IN 46307
Home Nursing.....219-663-0760 ext 418

HEALTH INSURANCE

Charles & Casassa Insurance, Inc.
150 West Joliet Street
Crown Point, IN 46307.....219-663-2600
.....219-769-6555

State Farm Insurance Company
182 W. North Street
Crown Point, IN 46307.....219-663-6219
.....219-769-6260

CLAUSSEN'S
IRON HORSE HOBBY
TOM CLAUSSEN - Owner
TRAINS - PLANES - MODELS
BICYCLES
REPAIR & SALES
219-663-3086
104 W. Clark St. Crown Point,IN 46307

HEATING AND AIR CONDITIONING

Crown Heating & Cooling, Inc.
770 W. 109th Avenue
Crown Point, IN 46307.....219-663-6855

HEATING & PLUMBING

R.J. Wirtz Plumbing & Heating
221 North West Street
Crown Point, IN 46307.....219-663-0716

HOBBY SHOPS AND SUPPLIES

Claussen's Iron Horse Hobby
104 W. Clark Street
Crown Point, IN 46307.....219-663-3086

HOME BUILDERS

F. W. Bieker Construction Corp.
620 N. Indiana Avenue
Crown Point, IN 46307.....219-663-1338
.....219-769-5710

Fleming Realty
216 E. Joliet Street
Crown Point, IN 46307.....219-663-0167
.....219-769-3671

Hall Bros. Construction
405 Martin Drive
Crown Point, IN 46307.....219-663-2766

SERVISTAR COURT HARDWARE 663-0144
Hardware - Glass - Electrical Supplies
Complete Line Of Plumbing Supplies
Paint - Varnish - Housewares - Small Appliances
3 North Court Crown Point,IN 46307

CHARLES & CASASSA
INSURANCE, INC.
Compare & Save!
150 W. Joliet St. Crown Point, IN 46307
663-2600 769-6555

HOME HEALTH CARE

Lake County Health Department
Lake County Government Center
2293 N. Main
Crown Point, IN 46307
Home Nursing.....219-663-0760 ext 418

HOMEOWNERS INSURANCE

Charles & Casassa Insurance, Inc.
150 West Joliet Street
Crown Point, IN 46307.....219-663-2600
.....219-769-6555

HORSE BREEDING & TRAINING

Happy Note Quarter Horses
Kenny Hein-Breeder & Trainer
10623 Cline Ave.
Crown Point, IN 46307.....219-365-4483

HOSPITALS

The Methodist Hospital-Southlake Campus
8701 Broadway
Merrillville, IN 46410.....219-738-5500

St. Anthony Medical Center, Inc.
Main at Franciscan
Crown Point, IN 46307.....219-663-8120
.....219-738-2100

HOT WATER HEATING CONTRACTORS

Hub Plumbing Company, Inc.
1121 N. Main Street
Crown Point, IN 46307.....219-663-2243

HOUSEWARES

Horst's Hardware
204 S. Main Street
Crown Point, IN 46307.....219-663-4070

INSURANCE

Charles & Casassa Insurance, Inc.
150 West Joliet Street
Crown Point, IN 46307.....219-663-2600
.....219-769-6555

S. E. Garner Agency, Inc.
134 S. Main Street
Crown Point, IN 46307.....219-663-0683

A 60-Year Tradition Of Meeting Tomorrow's Health Care Needs TODAY

REGIONAL HEALTH CARE SYSTEM
The Methodist Hospitals

Northlake Campus/Corporate Office
600 Grant Street / Gary, Indiana 46402 / Phone 219/886-4000
Southlake Campus
8701 Broadway / Merrillville, Indiana 46410 / Phone 219/738-5500

Joe Moos—John Moos

The Moos Agency

Auto • Life • Home • Health

224 S. Court
Crown Point,IN 46307

BUS. PHONE 663-1700

INSURANCE-Continued

Johnston Insurance Agency
114 North Main Street
Crown Point, IN 46307.....219-663-0314

The Moos Agency
Joe Moos, John Moos-
The Farmers Insurance Group
224 S. Court
Crown Point, IN 46307.....219-663-1700

Joseph Nerney, CLU
CIGNA Financial Services Company
417 N. Main Street, PO Box 555
Crown Point, IN 46307.....219-663-3180

State Farm Insurance
1123 N. Main Street
Crown Point, IN 46307.....219-663-7505

Ticor Title Insurance
107 N. Main Street, PO Box 320
Crown Point, IN 46307.....219-663-5160
.....219-949-8612
.....219-838-1309
5550 Broadway, PO Box 8449
Merrillville, IN 46310.....219-887-7385
9009 Indianapolis Blvd., PO Box 1566
Highland, IN 46322.....219-972-3550
(See Our Ad On Page 20)

Van Ausdal Real Estate &
Insurance Agency
400 North Main
Crown Point, IN 46307.....219-663-3300

INSURANCE-AUTOMOBILE

The Moos Agency
Joe Moos, John Moos-
The Farmers Insurance Group
224 S. Court
Crown Point, IN 46307.....219-663-1700

State Farm Insurance
1123 N. Main Street
Crown Point, IN 46307.....219-663-7505

INSURANCE-COMMERCIAL

Knight Insurance Agency, Inc.
417 N. Main
Crown Point, IN 46307.....219-663-2801

INSURANCE-PERSONAL

Knight Insurance Agency, Inc.
417 N. Main
Crown Point, IN 46307.....219-663-2801

knight insurance agency, inc.
James E. Knight

"The More Than One Company Insurance Agent"

- AUTOMOBILE
- COMMERCIAL
- BONDS
- HOMEOWNERS
- BUSINESS
- LIFE

YOUR Independent Insurance AGENT
"SERVES YOU FIRST"
©NAIA

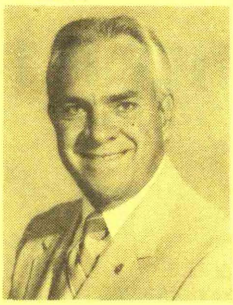

PHONE 663-2801

417 N. MAIN STREET — CROWN POINT, INDIANA

HENDERLONG LUMBER CO., INC.
BUILDING MATERIALS
COMPLETE BUILDING CENTER
500 Foote St.
Crown Point
PHONES 663-0600
& 769-0614

INTERIOR DESIGNS

Virginia Miller Furnishings, Inc.
123 N. Main Street
Crown Point, IN 46307.....219-663-0747

INTERIOR DESIGNS

L. E. Laney & Son, Inc.
1027 E. Summit Street
Crown Point, IN 46307.....219-663-0722

JEWELRY STORES

Mott's Jewelry
210 South Main Street
Crown Point, IN 46307.....219-663-1780

KINDERGARTEN-STATE CERTIFIED

Punch and Judy
Pre School Classes, Crafts
Ages 1 through 12
807 Merrillville Road
Crown Point, IN 46307.....219-769-6076

LANDSCAPE CONTRACTORS

Hubinger Landscaping Corp.
1/2 Mile East of Broadway
210 East 113th Avenue
Crown Point, IN 46307.....219-769-6261

LAUNDERERS

Crown Point Cleaners
Executive Shirt Service
Professional Dry Cleaners & Launderers
Same Day Service
600 N. Main Street
Crown Point, IN 46307.....219-663-6659
.....219-769-7252

LAUNDRIES

Gard's Laundry & Dry Cleaning
1508 N. Main Street
Crown Point, IN 46307.....219-663-6269

LAWN & GARDEN SUPPLIES

Crown Feed & Supply, Inc.
1000 East Joliet Street
Crown Point, IN 46307.....219-663-0139

Gruel Bros., Inc.
1601 N. Main
Crown Point, IN 46307.....219-663-0076

McMahan Seed Company
Complete Garden Center
810 N. Indiana Avenue
Crown Point, IN 46307.....219-663-0444

LAWN & GARDEN EQUIPMENT

Gruel Bros., Inc.
1601 N. Main
Crown Point, IN 46307.....219-663-0076

LETTERING-T-SHIRTS & DECALS

K & W Trophies
107 W. Joliet
Crown Point, IN 46307.....219-663-6065

LIBRARIES

Crown Point Community Library
214 S. Court Street
Crown Point, IN 46307.....219-663-0270

Lake County Public Library
1919 W. Lincoln Highway
Merrillville, IN 46410.....219-769-3541
.....219-374-9563

TICOR TITLE INSURANCE

CROWN POINT
107 N. Main 46307
P.O. Box 320
Phone 663-5160
949-8612•838-1309

MERRILLVILLE
5550 Broadway 46310
P.O. Box 8449
Phone 887-7385

HIGHLAND
9009 Indpls. Blvd. 46322
P.O. Box 1566
Phone 972-3550

Phil & Son Shoe & Lock Service

KEYS MADE LOCKS CHANGED & INSTALLED
SAFES AND VAULTS

115 N. Main **663-5757** Crown Point

LICENSE BRANCH

Crown Point License Bureau
212 S. Main
Crown Point, IN 46307.....219-663-0712

LIFE INSURANCE

Fleming, Bates & Barber Insurance, Inc.
216 E. Joliet Street
Crown Point, IN 46307.....219-663-2483
.....219-769-5333

S. E. Garner Agency, Inc.
134 S. Main Street
Crown Point, IN 46307.....219-663-0683

LITHOGRAPERS

L. E. Laney & Son, Inc.
1027 E. Summit Street
Crown Point, IN 46307.....219-663-0722

LOANS

The Commercial Bank
115 S. Court Street
Crown Point, IN 46307.....219-663-3144
Merrillville Branch: 7925 Taft Street
Merrillville, IN 46307.....219-769-8431

First Bank of Whiting-Crown Point
Member FDIC
117 E. Joliet Street
Crown Point, IN 46307.....219-663-5100
Branches:
Market Place: 1276 North Main Street.....
.....219-663-7804
200 Franciscan Drive.....219-663-3225
8310 Broadway
Merrillville, IN 46410.....219-769-4231
13200 Morse Street
Cedar Lake, IN 46303.....219-374-5401
8183 E. 109th
Four Seasons, IN.....219-663-0513

First National Bank of East Chicago
1300 N. Main Street
Crown Point, IN 46307.....219-663-9100
East Chicago Main Office:
720 W. Chicago Avenue.....219-397-1000
Indiana Harbor Office: 3701 Main Street..
.....219-398-9900
Riley Plaza Office:
4745 Indianapolis Blvd.....219-397-1000
Merrillville Office:
3700 E. Lincoln Highway (Route 30).....
.....219-769-6216
Munster Office: 9175 Calumet Avenue.....
.....219-836-2403

Indiana Federal
310 E. Joliet Street
Crown Point, IN 46307.....219-663-0865

Mercantile National Bank of Indiana
2012 North Main Street
Crown Point, IN 46307.....219-663-0750

LOCKSMITHS

Phil & Son, Inc.
115 N. Main
Crown Point, IN 46307.....219-663-5757

LUMBER

Root Allied Building Center
527 N. Sheridan
Crown Point, IN 46307.....219-663-4421

MACHINE SHOP SERVICE

Graves Auto Supply
201 N. Court Street
Crown Point, IN 46307.....219-663-7850
.....219-769-4284

MAINTENANCE-PLUMBING

Niemeyer Home Service
224 Wood Street
Crown Point, IN 46307.....219-663-9561

Fleming, Bates & Barber

INSURANCE INC.

Auto - Fire & Life Insurance

216 E. JOLIET

PHONES 663-2483
769-5333

INDIANA FEDERAL

CROWN POINT
310 E. Joliet St.
663-0865

EQUAL HOUSING LENDER

MEMBER FSLIC

MARBLE TOPS

Crown Cabinet & Marble, Inc.
(Across From Root Lumber)
500 Sheridan Street
Crown Point, IN 46307.....219-663-2725
.....219-769-1522

MEN'S CLOTHING

Craig's Clothing For Men
132 South Main
Crown Point, IN 46307.....219-663-2545

Falvey's
111 W. Joliet Street
Crown Point, IN 46307.....219-663-0142

MOBILE HOME DEALERS AND REPAIRING

Lady and Gentleman Realtors
704 N. Main Street
Crown Point, IN 46307.....219-663-4990
.....219-769-7387

MODEL RAILROADING

Claussen's Iron Horse Hobby
104 W. Clark Street
Crown Point, IN 46307.....219-663-3086

MONUMENTS

Chapel Lawn Memorial Gardens, Inc.
Mailing: 711 W. 77th Avenue
Schererville, IN 46375
Property Location: 8000 Cline Avenue
Schererville, IN 46375.....219-322-4441
.....219-931-4520

MORTGAGE BROKERS

Ennis Realty Company
2012 N. Main Street
Crown Point, IN 46307.....219-663-0568
.....219-769-6446
5231 Hohman Avenue
Hammond, IN 46325
Industrial-Commercial.....219-931-5020
Residential.....219-931-4820
6950 Indianapolis Blvd.
Hammond, IN 46324.....219-845-0260
942 Ridge Road
Munster, IN 46321.....219-836-5610
701 Halleck Street, SE
DeMotte, IN 46310.....219-987-4755
.....219-987-3905

MORTGAGE LOANS

The Commercial Bank
115 S. Court Street
Crown Point, IN 46307.....219-663-3144
Merrillville Branch: 7925 Taft Street
Merrillville, IN 46307.....219-769-8431

First Bank of Whiting-Crown Point
Member FDIC
117 E. Joliet Street
Crown Point, IN 46307.....219-663-5100
Branches:
Market Place: 1276 North Main Street.....
.....219-663-7804
200 Franciscan Drive.....219-663-3225
8310 Broadway
Merrillville, IN 46410.....219-769-4231
13200 Morse Street
Cedar Lake, IN 46303.....219-374-5401
8183 E. 109th
Four Seasons, IN.....219-663-0513

First National Bank of
East Chicago
1300 N. Main Street
Crown Point, IN 46307.....219-663-9100
East Chicago Main Office:
720 W. Chicago Avenue.....219-397-1000
Indiana Harbor Office: 3701 Main Street..
.....219-398-9900
Riley Plaza Office:
4745 Indianapolis Blvd.....219-397-1000
Merrillville Office:
3700 E. Lincoln Highway(Route 30).....
.....219-769-6216
Munster Office: 9175 Calumet Avenue.....
.....219-836-2403

Indiana Federal
310 E. Joliet Street
Crown Point, IN 46307.....219-663-0865

MOVIES

Video Visions
516 N. Main Street
Crown Point, IN 46307.....219-663-5838

MOVING NEEDS-COMPLETE

Crown Rentals
620 N. Indiana Avenue
Crown Point, IN 46307.....219-769-1552
.....219-663-0164

ROOT
ALLIED BUILDING CENTER
527 N. Sheridan Crown Point Phone 663-4421

Lutheran Retirement Village

A HOME FOR SENIOR CITIZENS OFFERING COUNTRY LIVING IN A LOVING FAMILY ATMOSPHERE

- Cottage Apartments
- Residential Care
- Intermediate Care

Full Schedule of Therapy, Activity, and Spiritual Programs

APPROVED FOR MEDICAID

769-1145 663-3860

1200 East Luther Drive - Crown Point

MUSIC TEACHERS

Crown Guitar Studio
113 Las Olas
Crown Point, IN 46307.....219-662-0113

NEARLY NEW CLOTHING

Neat Repeats Fashion Exchange
Name Brand Clothing
10 Wall Street
Lowell, IN 46356

NEWS

WZVN-107
405 E. Commercial
Lowell, IN 46356
Business Line.....219-738-1730
Request Line.....219-769-7070

NEWS STANDS

Community News Service
108 S. Main Street
Crown Point, IN 46307.....219-663-4006

NEWSPAPERS

Post Tribune
112 W. Clark Street
Crown Point, IN 46307
Advertising.....219-663-6439
Circulation.....219-663-0060
Editorial.....219-663-3027

Star-Register Publications
15 N. Court Street
Crown Point, IN 46307.....219-663-4212
.....219-663-0083
.....219-374-5213

NURSERY SCHOOLS

Ann & Andy Nursery School
214 East Greenwood Avenue
Crown Point, IN 46307.....219-663-1564

NURSING HOMES

Colonial Nursing Home, Inc.
119 N. Indiana Avenue
Crown Point, IN 46307.....219-663-2532

Lutheran Retirement Village
1200 East Luther Drive
Crown Point, IN 46307-5099...219-769-1145
.....219-663-3860

Meridian Nursing Center-Dyer
Skilled and Intensive Care
Medicare and Medicaid Approved
601 Sheffield Avenue
Dyer, IN 46311.....219-322-CARE

St. Anthony Medical Center, Inc.
Main at Franciscan
Crown Point, IN 46307.....219-663-8120
.....219-738-2100

OFFICE SERVICES

typing + plus
625 West Joliet
Crown Point, IN 46307
Call For Appointment.....219-663-3917

OFFICE SERVICES

Druckten Oil, Inc.
811 N. Indiana Avenue, PO Box 318
Crown Point, IN 46307.....219-663-5008

OIL DEALERS

Buehler Oil
PO Box 417
Crown Point, IN 46307.....219-663-5902
Cedar Lake, IN 46303.....219-374-7239

OUTBOARD MOTOR SALES AND SERVICE

Wood Sport Shop
613 N. Main Street
Crown Point, IN 46307.....219-663-2160

PAINT

Court Hardware
3 N. Court Street
Crown Point, IN 46307.....219-663-0144

Crown Feed & Supply, Inc.
1000 East Joliet Street
Crown Point, IN 46307.....219-663-0139

Root Allied Building Center
527 N. Sheridan
Crown Point, IN 46307.....219-663-4421

METCALF DRUGS
PHONE 663-2231
*Cosmetics
* Prescriptions
Richard C. Nichols
EMERGENCY: 663-2838
George M. Middleton, Jr.
EMERGENCY: 663-1679
120 S. MAIN ST. CROWN POINT

PAINT AND WALLPAPER

Van Prooyen Paint Center
811 N. Main Street
Crown Point, IN 46307.....219-663-2302
.....219-769-4550

PAINTS AND WALLCOVERINGS

Thomas Decorating
512 S. Main
Crown Point, IN 46307.....219-663-5045

PANELING

Henderlong Lumber Company, Inc.
500 Foote Street
Crown Point, IN 46307.....219-663-0600
.....219-769-0614

PARTS-AUTOMOTIVE

Carroll Chevrolet, Inc.
1800 N. Main
Crown Point, IN 46307.....219-663-3000
.....219-769-3636

PET SUPPLIES

Dog's World Grooming Shop
150 N. East
Crown Point, IN 46307.....219-663-6870

Pat's Age of Aquariums
526 N. Main Street
Crown Point, IN 46307.....219-663-3775

PHARMACIES

Hub Pharmacy
12110 Grant Street
Crown Point, IN 46307.....219-663-6392

Jewel-Osco
1276 N. Main Street
Crown Point, IN 46307
Jewel.....219-662-0080
Osco Pharmacy.....219-662-0111

PLUMBING

Hub Plumbing Company, Inc.
1121 N. Main Street
Crown Point, IN 46307.....219-663-2243

R.J. Wirtz Plumbing & Heating
221 North West Street
Crown Point, IN 46307.....219-663-0716

PLUMBING MAINTENANCE

Niemeyer Home Service
224 Wood Street
Crown Point, IN 46307.....219-663-9561

PREHUNG DOORS

Henderlong Lumber Company, Inc.
500 Foote Street
Crown Point, IN 46307.....219-663-0600
.....219-769-0614

PRESCRIPTIONS

Metcalf Drugs
120 S. Main Street
Crown Point, IN 46307.....219-663-2231

PRINTERS

L. E. Laney & Son, Inc.
1027 E. Summit Street
Crown Point, IN 46307.....219-663-0722

PRINTING-COMMERCIAL

Star-Register Publications
15 N. Court Street
Crown Point, IN 46307.....219-663-4212
.....219-663-0083
.....219-374-5213

PROPELLER MANUFACTURERS

Otto G. Fifield, Inc.
603 North Main Street
Crown Point, IN 46307.....219-663-1731
.....219-938-1174
.....219-769-9380

PULMONARY REHABILITATION AND EQUIPMENT RENTAL

Our Lady of Mercy Hospital
24 Hour Emergency Center
US Rte. 30
Dyer, IN 46311.....219-865-2141
Alcoholism Services..219-865-2141 ext4569
Pulmonary Rehabilitation and
Equipment Rental.....219-865-2141 ext4132
.....219-865-2141 ext4577
.....219-865-3554

PUMP REPAIRERS

Wally's Electric Repair Shop
117 East North Street
Crown Point, IN 46307.....219-663-0725

RADIO STATIONS

W-JOY
10200 Broadway
Crown Point, IN 46307.....219-738-2221
.....219-663-7311

FLEMING REALTY

Serving All Your Real Estate Needs

REALTOR®

PHONES
663-0167 – 769-3671

MULTIPLE LISTING SERVICE
MLS

216 E. Joliet Crown Point, IN

RADIO STATIONS-Continued

WZVN-107
405 E. Commercial
Lowell, IN 46356
Business Line.....219-738-1730
Request Line.....219-769-7070

Otto G. Fifield, Inc.
603 North Main Street
Crown Point, IN 46307.....219-663-1731
.....219-938-1174
.....219-769-9380

Fleming Realty
216 E. Joliet Street
Crown Point, IN 46307.....219-663-0167
.....219-769-3671

S. E. Garner Agency, Inc.
134 S. Main Street
Crown Point, IN 46307.....219-663-0683

1932 ENNIS REALTY 1984

OVER 51 YEARS OF ENNIS EXPERIENCE

PHONES 663-0568 - 769-6446

2012 N. Main St. MERCANTILE BANK BLDG. Crown Point,IN

REAL ESTATE

Ennis Realty Company
2012 N. Main Street
Crown Point, IN 46307.....219-663-0568
.....219-769-6446
5231 Hohman Avenue Hammond, IN 46325
Industrial-Commercial.....219-931-5020
Residential.....219-931-4820
6950 Indianapolis Blvd.
Hammond, IN 46324.....219-845-0260
942 Ridge Road
Munster, IN 46321.....219-836-5610
701 Halleck Street, SE
DeMotte, IN 46310.....219-987-4755
.....219-987-3905

Hood Realty
325 N. Main Street
Crown Point, IN 46307.....219-663-1111
.....219-696-7111
.....219-769-1111

Lady and Gentleman Realtors
704 N. Main Street
Crown Point, IN 46307.....219-663-4990
.....219-769-7387

Lake View Associates
422 Lake
Crown Point, IN 46307.....219-769-5598

S. E. GARNER AGENCY, INC.

INSURANCE - BONDS - REAL ESTATE

"Over 35 Years of Proven Insurance Protection"

134 S. Main Phone 663-0683

MULTIPLE LISTING SERVICE
MLS

RED CARPET®

MILLER REALTY

REALTOR®

Residential - Farms - Commercial

Each Red Carpet Office Is Independently Owned & Operated

663-2400 - 769-2402

102 North Indiana —Crown Point—

REAL ESTATE-Continued

Red Carpet Miller Realty
102 N. Indiana Avenue
Crown Point, IN 46307.....219-663-2400
.....219-769-2402

Van Ausdal Real Estate &
Insurance Agency
400 North Main
Crown Point, IN 46307.....219-663-3300

REAL ESTATE-COMMERCIAL

Century 21-Helen "Bolde" Ross, Inc.
625 North Main Street
Crown Point, IN 46307.....219-738-2088
Evenings.....219-663-6006

Glenn Cooper & Associates
106 W. Clark
Crown Point, IN 46307.....219-663-1088
.....219-769-3508

PHONE
663-1088
769-3508

Glenn Cooper & Associates
"On The Square"
Realtors Residential Farms Commercial

CROWN POINT, IN

REAL ESTATE APPRAISERS

Fleming Realty
216 E. Joliet Street
Crown Point, IN 46307.....219-663-0167
.....219-769-3671

Hood Realty
325 N. Main Street
Crown Point, IN 46307.....219-663-1111
.....219-696-7111
.....219-769-1111

REAL ESTATE-FARM

King Realty
417 North Main Street
Crown Point, IN 46307.....219-663-0082

REAL ESTATE DEVELOPERS-COMMERCIAL & RESIDENTIAL

Otto G. Fifield, Inc.
603 North Main Street
Crown Point, IN 46307.....219-663-1731
.....219-938-1174
.....219-769-9380

LADY AND GENTLEMAN
REALTORS

704 NORTH MAIN • CROWN POINT, INDIANA 46307
(219) 663-4990 • 769-7387

Century 21®
HELEN "BOLDE" ROSS INC.
Residential Property — Farms & Acreage
Commercial
625 North Main Street Crown Point, IN 46307
BUS. 738-2088 RES. 663-6006
Each Office Is Independently Owned And Operated

REAL ESTATE LOANS

Indiana Federal
310 E. Joliet Street
Crown Point, IN 46307.....219-663-0865

REAL ESTATE-RESIDENTIAL

Century 21-Helen "Bolde" Ross, Inc.
625 North Main Street
Crown Point, IN 46307.....219-738-2088
Evenings.....219-663-6006

Glenn Cooper & Associates
106 W. Clark
Crown Point, IN 46307.....219-663-1088
.....219-769-3508

REALTORS

Century 21-Helen "Bolde" Ross, Inc.
625 North Main Street
Crown Point, IN 46307.....219-738-2088
Evenings.....219-663-6006

Otto G. Fifield, Inc.
603 North Main Street
Crown Point, IN 46307.....219-663-1731
.....219-938-1174
.....219-769-9380

King Realty
417 North Main Street
Crown Point, IN 46307.....219-663-0082

Red Carpet Miller Realty
102 N. Indiana Avenue
Crown Point, IN 46307.....219-663-2400
.....219-769-2402

RECREATION

Southlake YMCA
311 S. Court
Crown Point, IN 46307.....219-663-5810
.....219-769-6238

REFRIGERATORS AND FREEZERS-SALES AND SERVICE

Fase's TV & Appliances
(GE,Amana,Frigidaire,White-Westinghouse)
"We Service Most Major Brands"
"Free Delivery; Normal Installation No Charge; Free Removal of Old Product"
Market Place
1198 N. Main Street
Crown Point, IN 46307.....219-663-6642

REMODELING CONTRACTORS

Leroy E. Doty Builder
4514 West 105th Street
Crown Point, IN 46307.....219-663-1139

Hall Bros. Construction
405 Martin Drive
Crown Point, IN 46307.....219-663-2766

J & J Remodeling
4205 W. 125th Street
Crown Point, IN 46307.....219-663-6418

RENT TO OWN

Fase's TV & Appliances
(New Color TV's & Appliances, No Credit Checked. All Rent Applies Toward Ownership. Geographical Boundaries Apply)
Market Place
1198 N. Main Street
Crown Point, IN 46307.....219-663-6642

OTTO G.
FIFIELD INC.
REALTORS • DEVELOPERS
663-1731 - 938-1174 - 769-9380
MIKE PALEN – WILLIAM H. FIFIELD 603 North Main JAMES A. FIFIELD

RENTALS

Crown Rentals
620 N. Indiana Avenue
Crown Point, IN 46307.....219-769-1552
.....219-663-0164

Lady and Gentleman Realtors
704 N. Main Street
Crown Point, IN 46307.....219-663-4990
.....219-769-7387

RESPITE CARE

Lutheran Retirement Village
1200 East Luther Drive
Crown Point, IN 46307-5099...219-769-1145
.....219-663-3860

RESTAURANTS

Bronko's Restaurant
Market Place
Crown Point, IN 46307.....219-662-0145
.....219-769-3125

ROOFING CONTRACTORS

J & J Remodeling
4205 W. 125th Street
Crown Point, IN 46307.....219-663-6418

SAFE DEPOSIT BOX RENTALS

First Bank of Whiting-Crown Point
Member FDIC
117 E. Joliet Street
Crown Point, IN 46307.....219-663-5100
Branches:
Market Place: 1276 North Main Street.....
.....219-663-7804
200 Franciscan Drive.....219-663-3225
8310 Broadway
Merrillville, IN 46410.....219-769-4231
13200 Morse Street
Cedar Lake, IN 46303.....219-374-5401
8183 E. 109th
Four Seasons, IN.....219-663-0513

First National Bank of
East Chicago
1300 N. Main Street
Crown Point, IN 46307.....219-663-9100
East Chicago Main Office:
720 W. Chicago Avenue.....219-397-1000
Indiana Harbor Office: 3701 Main Street..
.....219-398-9900
Riley Plaza Office:
4745 Indianapolis Blvd.....219-397-1000
Merrillville Office:
3700 E. Lincoln Highway(Route 30).....
.....219-769-6216
Munster Office: 9175 Calumet Avenue.....
.....219-836-2403

SAVINGS ACCOUNTS

The Commercial Bank
115 S. Court Street
Crown Point, IN 46307.....219-663-3144
Merrillville Branch: 7925 Taft Street
Merrillville, IN 46307.....219-769-8431

First Bank of Whiting-Crown Point
Member FDIC
117 E. Joliet Street
Crown Point, IN 46307.....219-663-5100
Branches:
Market Place: 1276 North Main Street.....
.....219-663-7804
200 Franciscan Drive.....219-663-3225
8310 Broadway
Merrillville, IN 46410.....219-769-4231
13200 Morse Street
Cedar Lake, IN 46303.....219-374-5401
8183 E. 109th
Four Seasons, IN.....219-663-0513

SAVINGS AND LOAN ASSOCIATIONS

Indiana Federal
310 E. Joliet Street
Crown Point, IN 46307.....219-663-0865

SCHOOLS

Crown Point Community School Corp.
Supt. of Schools:
200 E. North Street.....219-663-3371
Crown Point High School:
401 W. Joliet Street.....219-663-4885
Taft Junior High School:
1000 S. Main Street.....219-663-1507
Eisenhower Elementary School:
1450 S. Main Street.....219-663-8800
Lake Street Elementary School:
475 Lake Street.....219-663-5683

Jartran Truck Rental
CROWN RENTALS
U-cart CONCRETE
CONTRACTORS - HOUSEHOLD - GARDEN & YARD
PLUMBERS TOOLS - AIR COMPRESSORS - TRENCHER
CARPENTER - CEMENT TOOLS
RENT-A-SPACE
MINI-STORAGE
member ARA american rental association
MEMBER SELF-SERVICE STORAGE ASSOCIATION
620 N. INDIANA
PHONE 769-1552 663-0164

STANDARD

SEGERT STANDARD SERVICE

PHONE 663-3526

Main At North St. Crown Point, Indiana 46307

SCHOOLS-Continued

Solon Robinson Elementary School:
Wells & Pettibone.....219-663-2525
Timothy Ball Elementary School:
720 W. Summit.....219-663-0047
Winfield Elementary School:
13128 Montgomery.....219-663-2287
Crown Point, IN 46307
MacArthur Elementary School:
12900 Fairbanks Avenue
Cedar Lake, IN 46303.....219-374-7866

SCHOOLS-BARBER

Southlake Barber Academy, Inc.
105 N. Court
Crown Point, IN 46307.....219-663-9808

SELF SERVICE GASOLINE

Conquest Oil Company, Inc.
825 North Indiana Avenue
Crown Point, IN 46307.....219-663-0063

SENIOR CITIZENS HOUSING

Lutheran Retirement Village
1200 East Luther Drive
Crown Point, IN 46307-5099...219-769-1145
.....219-663-3860

SERVICE ORGANIZATIONS

Southlake YMCA
311 S. Court
Crown Point, IN 46307.....219-663-5810
.....219-769-6238

SERVICE STATIONS

Segert Standard Service
201 N. Main Street
Crown Point, IN 46307.....219-663-3526

Wagner's Standard
East & Joliet Streets
Crown Point, IN 46307.....219-663-2833

SEWER INSTALLATION

Wehner Excavating
326 West 113th Avenue
Crown Point, IN 46307.....219-663-4359

SEWER & SEPTIC SYSTEMS

Sharp & Son, Inc.
2206 W. 133rd Avenue
Crown Point, IN 46307.....219-663-5021
.....219-663-3986

SHEET METAL

Crown Heating & Cooling, Inc.
770 W. 109th Avenue
Crown Point, IN 46307.....219-663-6855

SHOE REPAIRERS

Phil & Son, Inc.
115 N. Main
Crown Point, IN 46307.....219-663-5757

SHOPPING NEWS

Crown Point Shopping News
111 W. Hack Court
Crown Point, IN 46307.....219-663-5330

SICK ROOM SUPPLIES

Metcalf Drugs
120 S. Main Street
Crown Point, IN 46307.....219-663-2231

SIDING CONTRACTORS

J & J Remodeling
4205 W. 125th Street
Crown Point, IN 46307.....219-663-6418

ALUMINUM and VINYL SIDING

(Installed with 1/2" insulated Backer)

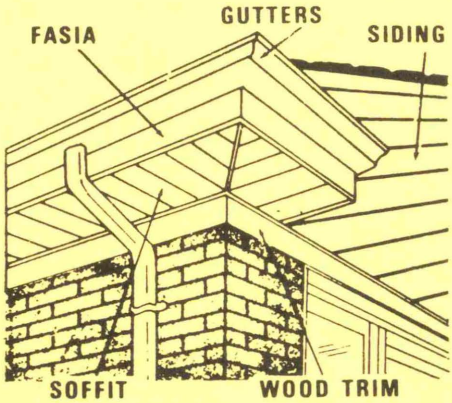

Don't Paint - Cover It

Buy Now With Confidence

From J & J Remodeling

CALL COLLECT

663-6418

J & J REMODELING

FREE ESTIMATES

KENNY HEIN QUARTER HORSES BREEDING & TRAINING

HAPPY NOTE TACK SHOPPE
WESTERN & ENGLISH APPAREL

THE HOME OF
STERLING COUNT
A.Q.H.A. 1317879
SKIPSTER'S LAD #2
A.Q.H.A. 967548

Visitors Always Welcome

JUDY, CHUCK & VICKY HEIN
PHONE 219-365-4483

10623 Cline Ave.
Crown Point, IN 46307

SPA

Admirals Health Club/Holiday Spa
Twin Towers North
I-65 & Route 30
Merrillville, IN 46410.....219-769-8406

SPORTING GOODS

Hub Bootery-Barney's Shoes-Boots
113-116 N. Main
Crown Point, IN 46307.....219-663-0463

STOCKS AND BONDS BROKERS

A.G. Edwards & Sons, Inc.
8300 Mississippi Street
Merrillville, IN 46410.....219-738-6400

STORAGE

Rent-A-Space
620 N. Indiana Avenue
Crown Point, IN 46307.....219-663-0164
.....219-769-1552

STRIPPING AND REPAIRING FURNITURE

L and N Furniture Stripping
Recaning-Repairs-Refinishing-Stripping
213 N. Main Street
Crown Point, IN 46307.....219-663-9258

SWEEPERS

Quickle Electronics
800 N. Main
Crown Point, IN 46307.....219-663-1273

SWIMMING POOLS

Hub Swimming Pool
1000 East South Street
Crown Point, IN 46307.....219-663-3309

TACK SHOPS

Happy Note Tack Shoppe
Western & English Apparel
Judy, Chuck & Vicky Hein-Owners
10623 Cline Ave.
Crown Point, IN 46307.....219-365-4483

TELEPHONE ANSWERING SERVICE

The Answering Service
1235 E. North Street
Crown Point, IN 46307.....219-663-4373
.....219-738-2306

TELEPHONE COMPANIES

Indiana Bell Telephone Company
302 South East Street
Crown Point, IN 46307.....219-738-9906
Business Accounts.....800-552-6870
Residence Accounts.....800-342-5542

TELEVISIONS SALES AND SERVICE

Fase's TV & Appliances
("Free Shop Estimates" Magnavox, RCA, Sylvania and More)
"Free Delivery; Normal Installation No Charge; Free Removal of Old Product"
Market Place
1198 N. Main Street
Crown Point, IN 46307.....219-663-6642

Speed Queen • G.E. • Tappan • Magnavox • Sylvania • KitchenAid • Amana
RCA • Frigidaire & Westinghouse Refrigerators • Jenn-Air

FASE'S
LPGAS MAJOR APPLIANCES

"Service Makes The Difference"

MARKET PLACE
1198 N. Main St. Crown Point
663-6642
(Fase's Own Creative Terms To Fit Individual Needs.)

7750 Broadway
Merrillville
736-Tour

ROYAL INTERNATIONAL
TOURS & TRAVEL AGENCY
COMPLETE FOREIGN & DOMESTIC SERVICE
Air - Rail - Steamship - Bus
• CRUISES • TOURS • CHARTERS • GROUPS • HOTELS • & MOTELS
• TRAVEL DOCUMENTS • TRAVEL INSURANCE • CAR RENTALS

3598 Village Ct.
Gary

114 W. CLARK CROWN POINT Phones 769-3160 - 663-0340 No Charge For Our Service

TELEVISIONS SALES & SERVICE-Continued

Quickle Electronics
800 N. Main
Crown Point, IN 46307.....219-663-1273

TENNIS RAQUET STRINGING

"Just Tennis"
12973 Tyler Street
Crown Point, IN 46307.....219-663-3774

TENNIS-SUPPLIES

"Just Tennis"
12973 Tyler Street
Crown Point, IN 46307.....219-663-3774

TIRE DEALERS

Condron Auto Service
Michelin Tires
1122 N. Indiana Avenue
Crown Point, IN 46307.....219-663-3050

Levin Tire Center
501 N. Main
Crown Point, IN 46307.....219-663-1876

Segert Standard Service
201 N. Main Street
Crown Point, IN 46307.....219-663-3526

TITLE INSURANCE

Ticor Title Insurance
107 N. Main Street, PO Box 320
Crown Point, IN 46307.....219-663-5160
.....219-949-8612
.....219-838-1309
5550 Broadway, PO Box 8449
Merrillville, IN 46310.....219-887-7385
9009 Indianapolis Blvd., PO Box 1566
Highland, IN 46322.....219-972-3550

TOP SOIL

Hubinger Landscaping Corp.
1/2 Mile East of Broadway
210 East 113th Avenue
Crown Point, IN 46307.....219-769-6261

TOWNSHIP OFFICES

Center Township Assessor
528 W. 109th Avenue
Crown Point, IN 46307.....219-663-0841

Center Township Trustee
Hillard L. Witten
306 East Joliet
Crown Point, IN 46307.....219-663-0250

TRAVEL AGENCIES

Royal International Tours & Travel
114 W. Clark Street
Crown Point, IN 46307.....219-663-0340
.....219-769-3160
7750 Broadway
Merrillville, IN 46410.....219-736-TOUR

TROPHIES

K & W Trophies
107 W. Joliet
Crown Point, IN 46307.....219-663-6065

TRUCK AND AUTO RENTALS

Crown Rentals
620 N. Indiana Avenue
Crown Point, IN 46307.....219-769-1552
.....219-663-0164

TRUCK DEALERS

Carroll Chevrolet, Inc.
1800 N. Main
Crown Point, IN 46307.....219-663-3000
.....219-769-3636

CALL US
AT
CROWN POINT
663-1273

SALES SERVICE
• Television Sets
All Makes And Models
• High Fidelity And
Stereophonic
• Auto And Home Radios
• Antenna Installation

RCA COLOR

QUICKLE ELECTRONICS
800 N. Main Crown Point

typing+plus

PROFESSIONAL OFFICE SERVICES

Victoria Julius 663-3917

Academic - Bookkeeping - Business

Checkbook Reconciliation - Legal

Mailing Lists - Resumes - Graphic Artist

Statistical - Quick Service

Call For Appointment

TRUST SERVICES

First Bank of Whiting-Crown Point
Member FDIC
117 E. Joliet Street
Crown Point, IN 46307.....219-663-5100
Branches:
Market Place: 1276 North Main Street.....
.....219-663-7804
200 Franciscan Drive.....219-663-3225
8310 Broadway
Merrillville, IN 46410.....219-769-4231
13200 Morse Street
Cedar Lake, IN 46303.....219-374-5401
8183 E. 109th
Four Seasons, IN.....219-663-0513

TUNE UPS

Ron's Marathon Service
238 S. Main Street
Crown Point, IN 46307.....219-663-9710

TYPING SERVICE

typing + plus
625 West Joliet
Crown Point, IN 46307
Call For Appointment.....219-663-3917

H & H UPHOLSTERY

663-7454

3800 W. 125th

Crown Point 46307

UPHOLSTERERS

H & H Upholstery
3800 W. 125th Avenue
Crown Point, IN 46307.....219-663-7454

UTILITY COMPANIES

Indiana Bell Telephone Company
302 South East Street
Crown Point, IN 46307.....219-738-9906
Business Accounts.....800-552-6870
Residence Accounts.....800-342-5542

VARIETY STORES

Ben Franklin Store
101 West Joliet Street
Crown Point, IN 46307.....219-663-1413

VIDEO RECORDERS AND DISC

Video Visions
516 N. Main Street
Crown Point, IN 46307.....219-663-5838

VOCATIONAL SERVICES

Our Lady of Mercy Hospital
24 Hour Emergency Center
US Rte. 30
Dyer, IN 46311.....219-865-2141
Alcoholism Services..219-865-2141 ext4569
Pulmonary Rehabilitation and
Equipment Rental.....219-865-2141 ext4132
.....219-865-2141 ext4577
.....219-865-3554

VOTER INFORMATION

League of Women Voters
Crown Point, IN 46307.....219-663-7576
.....219-663-2774
.....219-663-1459

WASHER AND DRYER SALES AND SERVICE

Fase's TV & Appliances
(Speed Queen, GE, Amana, Maytag)
"Service Calls Guaranteed For 30 Days"
"Free Delivery; Normal Installation No
Charge; Free Removal of Old Product"
Market Street
1198 N. Main Street
Crown Point, IN 46307.....219-663-6642

WEDDING ANNOUNCEMENTS AND INVITATIONS

Star-Register Publications
15 N. Court Street
Crown Point, IN 46307.....219-663-4212
.....219-663-0083
.....219-374-5213

WEDDING FLOWERS

Heritage Flowers, Inc.
51 West Walnut Street
Crown Point, IN 46307.....219-663-1640

WHEEL ALIGNMENT AND BALANCING

B & P Frame & Axle, Inc.
1003-007 N. Main
Crown Point, IN 46307.....219-663-1855
.....219-769-2557

WIRING-ELECTRICAL

Credent Electric, Inc.
700 North Jackson, PO Box 478
Crown Point, IN 46307.....219-769-4437

Crown Point Electric Service, Inc.
Residential & Commercial Wiring
800 Merrillville Road
Crown Point, IN 46307.....219-663-0907
.....219-663-2046
.....219-663-6342

WOMEN'S APPAREL

Lipay's Women's Wear
115 W. Joliet Street
Crown Point, IN 46307.....219-663-1962

LIPAY'S
WOMEN'S
WEAR
MISSES & JUNIOR SIZES
Phone 663-1962
115 W. Joliet

YARD GOODS-RETAIL

Ben Franklin Store
101 West Joliet Street
Crown Point, IN 46307.....219-663-1413

PROFESSIONAL PAGE

ANIMAL HOSPITALS

Oak Hill Animal Clinic, Inc.
209 West State Road 8
Crown Point, IN 46307.....219-663-7515

Smith Animal Clinic
4720 West 109th Street
Crown Point, IN 46307.....219-663-0113

ATTORNEYS-AT-LAW

Barber & Sorbello
517 N. Main Street
Crown Point, IN 46307.....219-663-5818

Herman L. Barber Jr.
517 N. Main Street
Crown Point, IN 46307.....219-663-5818

Carroll & Donaldson
101 North Main Street
Crown Point, IN 46307.....219-663-1298

William F. Carroll
101 North Main Street
Crown Point, IN 46307.....219-663-1298

Marc H. Donaldson
101 North Main Street
Crown Point, IN 46307.....219-663-1298

Hamacher & Hamacher
213 S. Court Street
Crown Point, IN 46307.....219-663-0013
.....219-769-2292

Elizabeth H. Hamacher
213 S. Court Street
Crown Point, IN 46307.....219-663-0013
.....219-769-2292

David M. Hamacher
213 S. Court
Crown Point, IN 46307.....219-663-0013
.....219-769-2292

Wendell C. Hamacher
213 S. Court
Crown Point, IN 46307.....219-663-0013
.....219-769-2292

Bruce A. Lambka, Associate
213 S. Court Street
Crown Point, IN 46307.....219-663-0013
.....219-769-2292

D. Eric Neff
Suite 10, 128 S. East Street
Crown Point, IN 46307.....219-663-0300

Nicholls & Podgor
1524 W. 96th Avenue
Crown Point, IN 46307.....219-663-6508
.....219-769-0100

Martin Sisson, Auctioneer
1110 N. Main
Crown Point, IN 46307.....219-663-9823

John R. Sorbello
517 N. Main Street
Crown Point, IN 46307.....219-663-5818

John A. Walter, III
109 N. Main Street
Crown Point, IN 46307.....219-769-1622

PROFESSIONAL PAGE-Continued

DENTISTS

Charles A. Byer, DDS, Inc.
"J" Professional Center
301 S. Court Street
Crown Point, IN 46307.....219-663-1207

J. E. Lambert, DDS, Inc.
"J" Professional Center
301 S. Court Street
Crown Point, IN 46307.....219-663-6454

Philip G. Polus, DDS
948 S. Court
Crown Point, IN 46307.....219-662-0131

Popovich Dental Corporation
223 South Court Street
Crown Point, IN 46307.....219-663-0252

Richard E. Redding, DDS
"J" Professional Center
301 S. Court
Crown Point, IN 46307.....219-663-2892

OPTOMETRISTS

C. E. Rinehart, OD
"J" Professional Center
301 S. Court
Crown Point, IN 46307.....219-663-0136

Bruce R. Smith, OD
714 North Main Street
Crown Point, IN 46307.....219-663-5960

PHYSICIANS

Arthur J. Beckman, MD
Family Practice
12110 Grant Street
Crown Point, IN 46307.....219-663-7000

Bruce H. Berget, MD
950 South Court Street
Crown Point, IN 46307.....219-663-3866

B. F. Carpenter, MD
123 North Court Street
Crown Point, IN 46307.....219-663-0815

Mary D. Carroll, MD, Inc.
124 North Main Street
Crown Point, IN 46307.....219-663-0483

Child Life Center, Inc.
950 South Court Street
Crown Point, IN 46307.....219-663-3866

Crown Point Clinic, Inc.
12110 Grant Street
Crown Point, IN 46307.....219-663-7000

Manuel B. Gabato, MD
Internal Medicine
12110 Grant Street
Crown Point, IN 46307.....219-663-7000

James W. Gentleman, DO
Family Practice
12110 Grant Street
Crown Point, IN 46307.....219-663-7000

Peter E. Gutierrez, MD
Family Practice
12110 Grant Street
Crown Point, IN 46307.....219-663-7000

Lawrence J. Hagerman, MD
950 South Court Street
Crown Point, IN 46307.....219-663-3866

W. N. Horst, MD
123 North Court Street
Crown Point, IN 46307.....219-663-0815

J. A. Kacmar, MD
123 North Court Street
Crown Point, IN 46307.....219-663-0815

Clark Kramer, MD
950 South Court Street
Crown Point, IN 46307.....219-663-3866

Mu-Rong Lee, MD
OB-Gynecologist
12110 Grant Street
Crown Point, IN 46307.....219-663-7000

Andrew E. Russo, MD
Family Practice
12110 Grant Street
Crown Point, IN 46307.....219-663-7000

E. B. Steele, MD
109 East North Street
Crown Point, IN 46307.....219-663-2034

Paul W. Steward, MD
Family Practice
12110 Grant Street
Crown Point, IN 46307.....219-663-7000

Lucio C. Yee, MD
General and Pediatric Surgery
12110 Grant Street
Crown Point, IN 46307.....219-663-7000

William Zato, DO
Family Practice
12110 Grant Street
Crown Point, IN 46307.....219-663-7000

ADVERTISERS INDEX

Anderson, Bob Pontiac, Inc.	Buyers Guide-3
Bieker, F. W. Construction Corp.	Buyers Guide-9
Carroll Chevrolet, Inc.	Page B
Century 21/Helen "Bolde" Ross, Inc.	Buyers Guide-27
Chapel Lawn Memorial Gardens, Inc.	Buyers Guide-7
Charles & Casassa Insurance, Inc.	Buyers Guide-18
Claussen's Iron Horse Hobby	Buyers Guide-17
Commercial Bank, The	Page A
Cooper, Glenn & Associates	Buyers Guide-26
Court Hardware	Buyers Guide-17
Crown Cabinet & Marble, Inc.	Buyers Guide-7
Crown Heating & Cooling, Inc.	Buyers Guide-1
Crown Point Cleaners	Buyers Guide-11
Crown Point Electric Service, Inc.	Buyers Guide-12
Crown Rentals	Repeats-Alphabetical Section & Buyers Guide-28
Doty, Leroy E. Builder	Buyers Guide-16
Ennis Realty Company	Buyers Guide-25
Fase's TV & Appliances	Repeats-Alphabetical Section, Buyers Guide-30 & Back Cover
Fifield, Otto G., Inc.	Buyers Guide-27
First Bank of Whiting	Front Cover, Repeats-Alphabetical Section & Buyers Guide-4
First National Bank of East Chicago	Repeats-Alphabetical Section, Buyers Guide-4 & Back Cover
Fleming, Bates & Barber	Front Cover, Repeats-Alphabetical Section & Buyers Guide-21
Fleming Realty	Repeats-Alphabetical Section & Buyers Guide-25
Garner, S. E. Agency, Inc.	Repeats-Alphabetical Section & Buyers Guide-25
Geisen Funeral Home, Inc.	Front Cover, Repeats-Alphabetical Section & Buyers Guide-14
Graves Auto Supply, Inc.	Buyers Guide-3
H & H Upholstery	Buyers Guide-32
Happy Note Tack Shoppe	Buyers Guide-30
Henderlong Lumber Company, Inc.	Front Cover, Repeats-Alphabetical Section & Buyers Guide-6
Hub Bootery Family Shoe Store	Buyers Guide-5
Indiana Federal	Front Cover, Repeats-Alphabetical Section & Buyers Guide-5
J & J Remodeling	Front Cover, Repeats-Alphabetical Section & Buyers Guide-29
Jewel-Osco	Repeats-Alphabetical Section & Buyers Guide-16
Knight Insurance Agency, Inc.	Buyers Guide-19
L & N Furniture Stripping	Buyers Guide-15
Lady & Gentleman Realtors	Repeats-Alphabetical Section & Buyers Guide-26
Lake County Greenhouse Corporation	Buyers Guide-13
Lake Courthouse Foundation	Alphabetical Section-63
Lake View Terrace Apartments	Buyers Guide-2
Laney, L. E. & Son, Inc.	Alphabetical Section-64
League of Women Voters	Map Pocket
Lipay's Women's Wear	Buyers Guide-33
Liss Body & Paint Shop, Inc.	Alphabetical Section-67
Little Funeral Home	Front Cover, Repeats-Alphabetical Section & Buyers Guide-15
Lutheran Home of Northwest Indiana, Inc.	Buyers Guide-23
Meadow Fresh Farms, Inc.	Buyers Guide-14
Metcalf Drugs	Buyers Guide-24
Methodist Hospitals, The	Buyers Guide-18
Miller, Virginia Furnishings, Inc.	Buyers Guide-15
Moos Agency, The	Buyers Guide-19
Our Lady of Mercy Hospital	Page Z
Phil & Son, Inc.	Buyers Guide-21
Quickle Electronics	Buyers Guide-31
Red Carpet Miller Realty	Buyers Guide-26
Root Allied Building Center	Repeats-Alphabetical Section & Buyers Guide-6
Royal International Tours & Travel	Buyers Guide-31
Segert Standard Service	Buyers Guide-29
Sharp & Son, Inc.	Buyers Guide-12
South County Auto Glass & Trim	Buyers Guide-17
Southlake Barber Academy, Inc.	Buyers Guide-5
State Farm Insurance Company	Buyers Guide-13
Ticor Title Insurance	Repeats-Alphabetical Section & Buyers Guide-20
typing + plus	Buyers Guide-32
Video Visions	Alphabetical Section-114
Wehner Excavating	Buyers Guide-13
Wendt Bros. Drugs, Inc.	Buyers Guide-11

MR. BUSINESSMAN:

LET YOUR ADVERTISING IN THE DIRECTORY SELL FOR YOU

All Hours Of The Day

365 Days A Year!

Robinson Directories, Inc.

Publishers Of City And County Directories

517-437-3725

79 N. BROAD ST. P.O. BOX 252 HILLSDALE, MI. 49242

Carroll Chevrolet

CROWN POINT, INDIANA

MORE THAN 63 YEARS OF

FRIENDLINESS.... DEPENDABILITY.... INTEGRITY

1800 NORTH MAIN STREET

663-3000

769-3636

LEAGUE OF WOMEN

VOTERS

CROWN POINT, INDIANA

For information call:

663-7576 — 663-1459 — 663-2774

CROWN POINT, INDIANA
1984 - 1985

Prepared by

League of Women Voters of Crown Point

LAKE OF FOUR SEASONS STREETS
Ammandale Lane
Beachview Ct
Bonnie Dr
Brandywine Rd
Brookside Dr
Burning Tree Ct
Bush Hill Ct
Cherry Hills Dr
Chevy Chase Circle
Coldspring Rd
Coldspream
Country Club Rd
Deep Valley Rd
Devonshire Circle
Drop Anchor Dr
Elm Tree Lane
Fairhaven Circle
Fairway Ct
Four Seasons Ct
Four Seasons Parkway
Forest Circle
Forest Lane
Glen Oaks Dr
Greenvalley Dr
Happy Valley Rd
Harbor Park
Hidden Valley Dr
Highland Ct
Kingsway Ct
Kingsway Dr
Lake Shore Circle
Lake Shore Ct
Lakewood Place
Longanberry Lane
Marine Dr
Marlin Place
Marlinspike Ct
North Lake Shore Dr
Oakcrest Place
Oakmont Court
Park Place
Parkwood Place
Pinehurst Ct
Ravenwood
Rolling Wood Ct
Rustic Lane
St. Andrews Ct
Sandy Beach Dr
Shoreline Rd
South Lake Shore Dr
Springmill Place
Sunnyslope Dr
Sunrise Dr
Thornhill Dr
Toy Gate Ct
Trailside Place
Tremont Lane
Walnut Hill Circle
West Lake Shore Dr
Westover Dr
West Wind Ct
Willow Wood Ct
Windsor Place
Winter Haven Lane
Woodland Ct

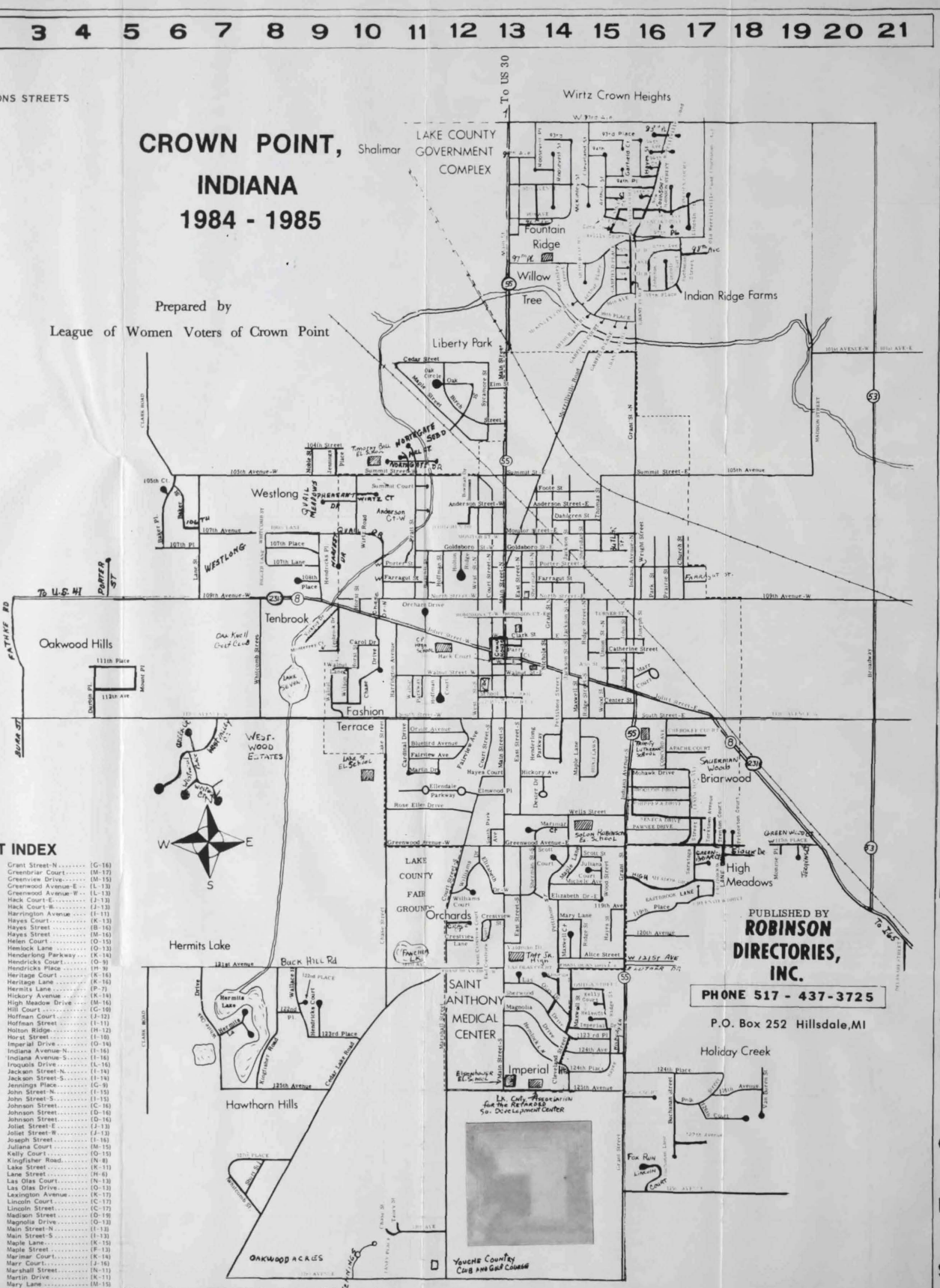

PUBLISHED BY
ROBINSON DIRECTORIES, INC.
PHONE 517 - 437-3725
P.O. Box 252 Hillsdale, MI

STREET INDEX

Alice Street (N-15)
Anderson Court-W (C-11)
Anderson Street-E (C-13)
Anderson Street-W (C-13)
Ann Street (J-15)
Apache Court (K-17)
Arthur Court (C-15)
Arthur Place (D-15)
Arthur Street (B-15)
Baker Place (G-6)
Baker Street (G-6)
Bigger Lane (H-8)
Birch Street (F-13)
Bluebird Avenue (K-12)
Bowman Drive (G-12)
Broadway (B-21)
Buchanan Court (Q-16)
Buchanan Lane (Q-16)
Buchanan Street (P-17)
Butler Street (H-15)
Cardinal Drive (K-11)
Carol Drive (I-10)
Catherine Street (I-16)
Cedar Lake Road (N-10)
Cedar Street (E-13)
Center Street (J-15)
Chase Drive (I-10)
Chase Drive-N (I-10)
Chase Street (M-10)
Cherokee Court (J-16)
Chippewa Drive (L-16)
Church Street (H-17)
Clark Road (F-5)
Clark Street-E (I-13)
Clark Street-W (I-13)
Cleveland Street (B-15)
Concord Avenue (K-16)
Court Street-N (I-13)
Court Street-S (I-13)
Courthouse Square (I-13)
Crestview Court-E (N-13)
Crestview Court-W (N-12)
Crestview Lane (N-13)
Crestview Street (N-13)
Cypress Pointe Drive (M-16)
Dahlgren Drive (G-12)
Dahlgren Street (G-14)
Delaware Street (N-21)
Dexter Drive (L-14)
Dona Court (C-15)
Dona Drive (C-15)
Durbin Place (J-6)
East Street-N (I-13)
East Street-S (I-13)
Eastbrook Court (M-17)
Eastbrook Lane (M-18)
Elizabeth Drive-E (M-13)
Elizabeth Drive-W (M-13)
Ellendale Parkway (L-12)
Elm Street (E-13)
Elmwood Place (L-13)
Fairview Avenue (K-12)
Farragut Street-E (H-13)
Farragut Street-W (H-11)
Foote Street (G-14)
Franciscan Drive-E (N-14)
Franciscan Drive-W (N-13)
Garfield Court (E-15)
Garfield Court-N (B-15)
Garfield Court-S (B-15)
Garfield Lane (E-15)
Garfield Place (C-15)
Goldsboro Street-E (H-13)
Goldsboro Street-W (H-13)
Grace Court (M-12)
Granada Court (C-15)
Grant Court (E-15)
Grant Place (C-15)
Grant Street (M-15)
Grant Street-N (J-14)
Grant Street-N (G-16)
Greenbriar Court (M-17)
Greenview Drive (C-13)
Greenwood Avenue-E (L-13)
Greenwood Avenue-W (L-13)
Hack Court-E (J-13)
Hack Court-W (J-13)
Harrington Avenue (I-11)
Hayes Court (K-13)
Hayes Street (B-16)
Hayes Street (M-16)
Helen Court (O-15)
Hemlock Lane (O-13)
Henderlong Parkway (K-12)
Hendricks Court (O-9)
Hendricks Place (H-9)
Heritage Court (K-16)
Heritage Lane (K-16)
Hermits Lane (P-7)
Hickory Avenue (K-14)
High Meadow Drive (M-16)
Hill Court (G-10)
Hoffman Court (J-12)
Hoffman Street (I-11)
Holton Ridge (H-12)
Horst Street (I-10)
Imperial Drive (O-14)
Indiana Avenue-N (I-16)
Indiana Avenue-S (I-16)
Iroquois Drive (L-16)
Jackson Street-N (I-14)
Jackson Street-S (I-14)
Jennings Place (G-9)
John Street-N (I-15)
John Street-S (I-15)
Johnson Street (C-16)
Johnson Street (D-16)
Johnson Street (D-16)
Joliet Street-E (J-13)
Joliet Street-W (J-13)
Joseph Street (I-16)
Juliana Court (M-15)
Kelly Court (O-15)
Kingfisher Road (N-8)
Lake Street (K-11)
Lane Street (H-6)
Las Olas Court (N-13)
Las Olas Drive (O-13)
Lexington Avenue (K-17)
Lincoln Court (C-17)
Lincoln Street (C-17)
Madison Street (D-19)
Magnolia Drive (O-13)
Main Street-N (I-13)
Main Street-S (I-13)
Maple Lane (K-15)
Maple Street (F-13)
Marimar Court (K-14)
Marr Court (J-16)
Marshall Street (N-11)
Martin Drive (K-11)
Mary Lane (M-15)
Maxwell Court (N-14)
Maxwell Street (J-14)
McKinley Court (D-14)
McKinley Street (B-14)
Merrillville Road (H-13)
Michele Avenue (M-14)
Mohawk Drive (K-16)
Monitor Street-E (H-13)
Monitor Street-W (H-13)
Monroe Place (M-19)
Monterrey Court (I-9)
Mount Place (J-5)
Nichols Street (I-14)
93rd Avenue-W (A-16)
93rd Place-W (B-16)
94th Avenue-W (B-13)
94th Court-W (B-16)
94th Place-W (C-16)
95th Avenue-W (C-16)
95th Court-W (C-16)
96th Avenue-W (C-17)
96th Place-W (C-14)
97th Court-W (D-15)
97th Place-W (D-15)
98th Court-W (D-15)
98th Lane-W (D-15)
99th Avenue-W (D-15)
99th Place-W (E-15)
Noble Street (G-9)
North Street-E (I-13)
North Street-W (I-13)
Northgate Drive (G-11)
Oak Circle (F-12)
Oak Street (F-12)
Omega Drive (N-14)
Omega Street (N-15)
104th Street-W (F-9)
104th Avenue-W (G-19)
105th Court (G-5)
106th Lane (G-9)
107th Avenue-W (H-7)
107th Lane (H-9)
107th Place (H-9)
108th Place-W (H-9)
109th Avenue-W (I-21)
111th Place-W (J-5)
112th Avenue-W (J-5)
113th Avenue-W (J-21)
117th Place-W (L-19)
119th Avenue-W (M-15)
119th Place-W (M-16)
120th Avenue-W (N-16)
121st Avenue-W (N-16)
122nd Place-W (N-9)
123rd Place-W (O-15)
124th Avenue-W (P-15)
124th Place-W (P-17)
125th Avenue-W (P-15)
125th Court-W (P-15)
126th Avenue-W (P-17)
126th Court-W (P-17)
127th Court-W (Q-17)
127th Place-W (Q-8)
128th Avenue-W (R-20)
138th Avenue-W (R-11)
133rd Avenue-W (S-16)
Orchard Drive (J-11)
Oriole Avenue (J-11)
Park Street-N (I-16)
Parry Court (I-13)
Pawnee Drive (L-16)
Pettibone Street (J-14)
Polk Street (P-17)
Porter Street-E (H-13)
Porter Street-W (H-13)
Prairie Street-N (H-16)
Pratt Street-N (H-11)
Princeton Court (L-18)
Ridge Street-N (I-15)
Ridge Street-S (I-15)
Ridgelawn (K-15)
Robinson Court-E (I-13)
Robinson Court-W (I-13)
Roosevelt Place (B-14)
Roosevelt Street (C-14)
Rose Ellen Drive (L-12)
Ruschli Street (H-11)
Saratoga Street (L-17)
School Court-E (J-13)
School Court-W (J-13)
Scott Court (M-14)
Scott Street (M-15)
Seneca Drive (L-15)
Sheridan Street-N (I-15)
Sherman Street-N (I-14)
Sherman Street-S (M-14)
Sherwood Drive (Q-13)
Short Street (R-8)
South Street-E (K-13)
South Street-W (K-13)
South Park Avenue (Ks-13)
State Road 231 (K-18)
Summit Court-W (G-11)
Summit Street-E (G-13)
Summit Street-W (G-13)
Sycamore Street (G-13)
Taney Place (R-10)
Taney Street (R-10)
Tenbrook Drive (I-9)
Thomas Street (H-15)
Trenton Court (L-18)
Trenton Street (L-18)
Turner Street (I-15)
Union Street-N (I-15)
Union Street-S (I-15)
Valdman Drive (N-13)
Valencia Drive (C-15)
Van Buren Street (P-19)
Vickroy Drive (I-9)
Wallace Street (N-9)
Walnut Lane (J-9)
Walnut Parkway (J-11)
Walnut Street-E (J-13)
Walnut Street-W (J-13)
Wells Street (R-10)
West Street-N (I-12)
West Street-S (J-13)
West Valley Drive (K-6)
Westwood Court (K-5)
Westwood Place (K-6)
Whitcomb Street (H-8)
White Oak Drive (N-6)
Williams Court (M-12)
Williams Drive (M-12)
Wilson Place (J-10)
Wirtz Court (H-10)
Wirtz Road (H-10)
Wood Street (J-15)
Wright Street (H-16)
Yorktown Avenue (L-17)

Here to help you
when you

LAKE COUNTY PUBLIC LIBRARY
3 3113 02922 5143

OUR LADY OF MERCY HOSPITAL
U.S. Highway 30 • Dyer, IN 46311

GEN 977.299 CROW

Robinson's ... Crown Point,
Indiana city directory.

LAKE COUNTY PUBLIC LIBRARY
INDIANA

GEN 977.299 CROW

Robinson's ... Crown Point,
Indiana city directory.

AD
AV
BO
CL
DY
FF
GR
HI
HO
LS
ME
MU
NC
SC
SJ
CN L

JUN 26 '84

THIS BOOK IS RENEWABLE BY PHONE OR IN PERSON IF THERE IS NO RESERVE WAITING OR FINE DUE.

LCP #0390

LEAGUE OF WOMEN VOTERS
CROWN POINT, INDIANA

For information call:

663-7576 — 663-1459

663-2774

Speed Queen • G.E. • Tappan • Magnavox • Sylvania • KitchenAid • Amana
RCA • Frigidaire & Westinghouse Refrigerators • Jenn-Air

FASE'S
LP GAS MAJOR APPLIANCES
"Service Makes The Difference"
MARKET PLACE
1198 N. Main St. Crown Point
663-6642
(Fase's Own Creative Terms To Fit Individual Needs.)

GEISEN
FUNERAL HOME, Inc.
Since 1867
PHONE 663-2500
109 N. East St. Crown Point

Robinson Directories, Inc.
PUBLISHERS OF
CITY AND COUNTY DIRECTORIES
PHONE 517-437-3725
79 N. Broad St. P.O. Box 252 Hillsdale, MI 49242

Little Funeral Home
811 E. Franciscan Dr.
Crown Point, IN 46307
Bernard E. Little Barry B. Little
PHONE 219-663-4302

1300 N. Main St.
Crown Point, IN

FIRST National Bank
East Chicago · Merrillville · Munster
Crown Point · Indiana Harbor · Riley Plaza
663-9100
MEMBER FDIC